

# Vicinity Map (Zoning) - 1013 Bluebird Avenue

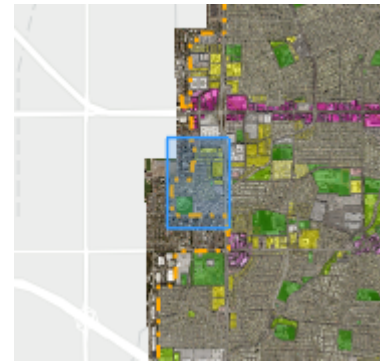

**Zoning**

**Land Parcels**

- CN - Neighborhood Commercial
- PD - Planned Development
- PQP - Public/Quasi Public
- R1 - Single-Family Residential
- R3 - Medium Density Residential

**Base Layers**

**Land Parcels**

- Land Parcels
- Right of Ways
- Common Areas

**Streets**

- Streets

**Notes:**

PLN26-00159

5/11/2026 8:37:43 AM

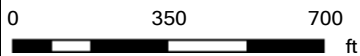

This map is a user generated static output from an Internet mapping site and is for reference only. Data layers that appear on this map may or may not be accurate, current, or otherwise reliable.

