



Council Meeting

23-129. Approval of the Schematic Design - Master Plan for the New Public Mini Park at 3000 Patrick Henry Drive (SummerHill)

February 21, 2023

Background

Patrick Henry Drive Specific Plan

- Adopted March 22, 2022
- 74-acre area
- Urban Design Framework
- Parks & Active Recreational Amenities
- 3000 Patrick Henry Drive
 - Community/Civic use
 - Mini-Park (art related)

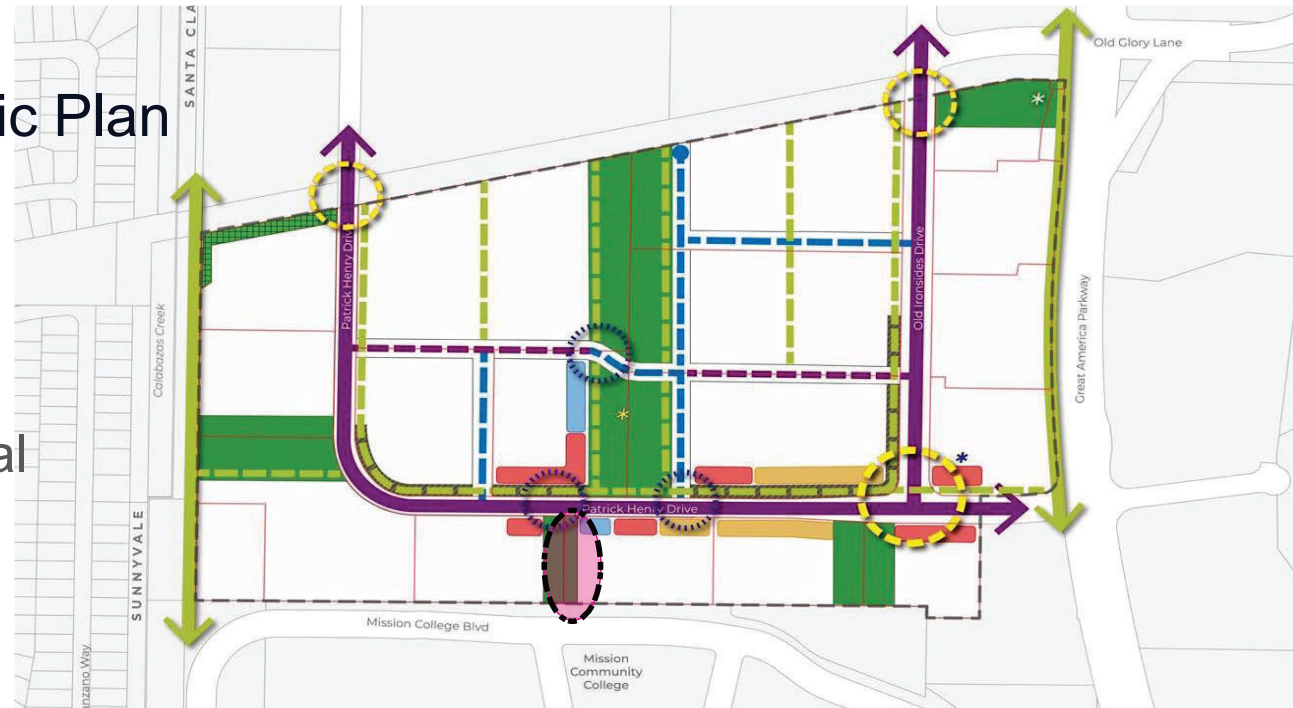
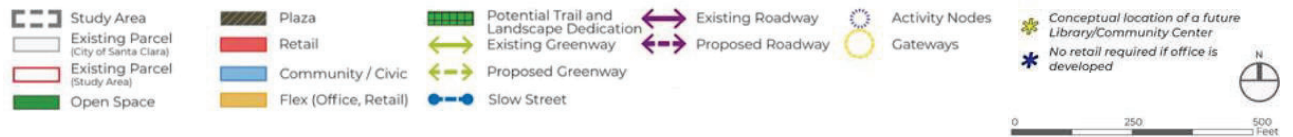

FIGURE 4.2: URBAN DESIGN FRAMEWORK



Community Input

- November 15, 2022 – Parks & Recreation Commission Meeting #1
- December 12, 2022 – Community Meeting
- November 16 to December 13, 2022 – Community Survey
- January 17, 2023 – Parks & Recreation Commission Meeting #2
- February 21, 2023 – City Council Meeting
 - Recommendation for Approval



Park Location

- 3000 Patrick Henry Drive
 - 0.21 acre mini park
- Adjacent to Civic/community space (visual art center)

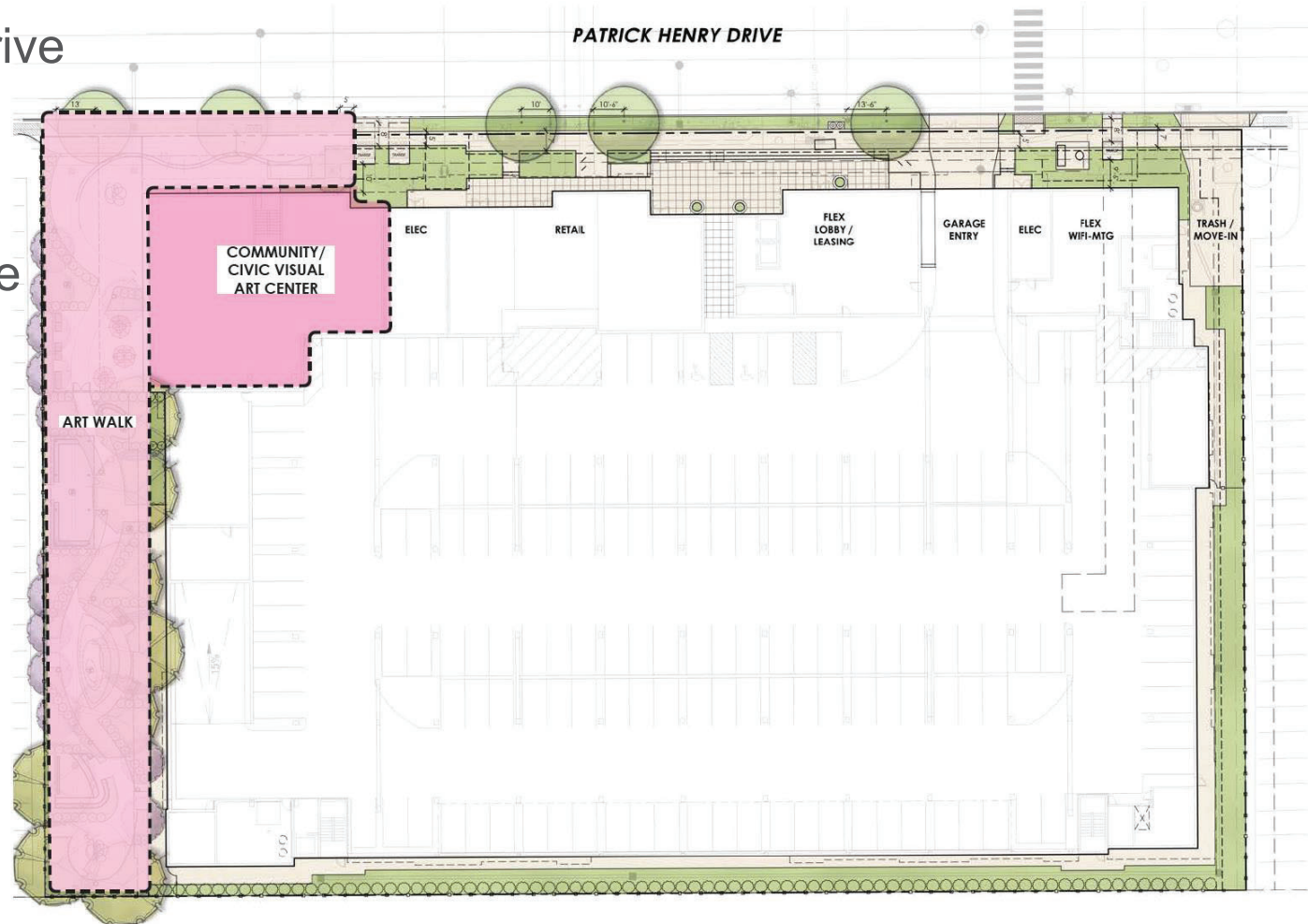

Park Site Plan

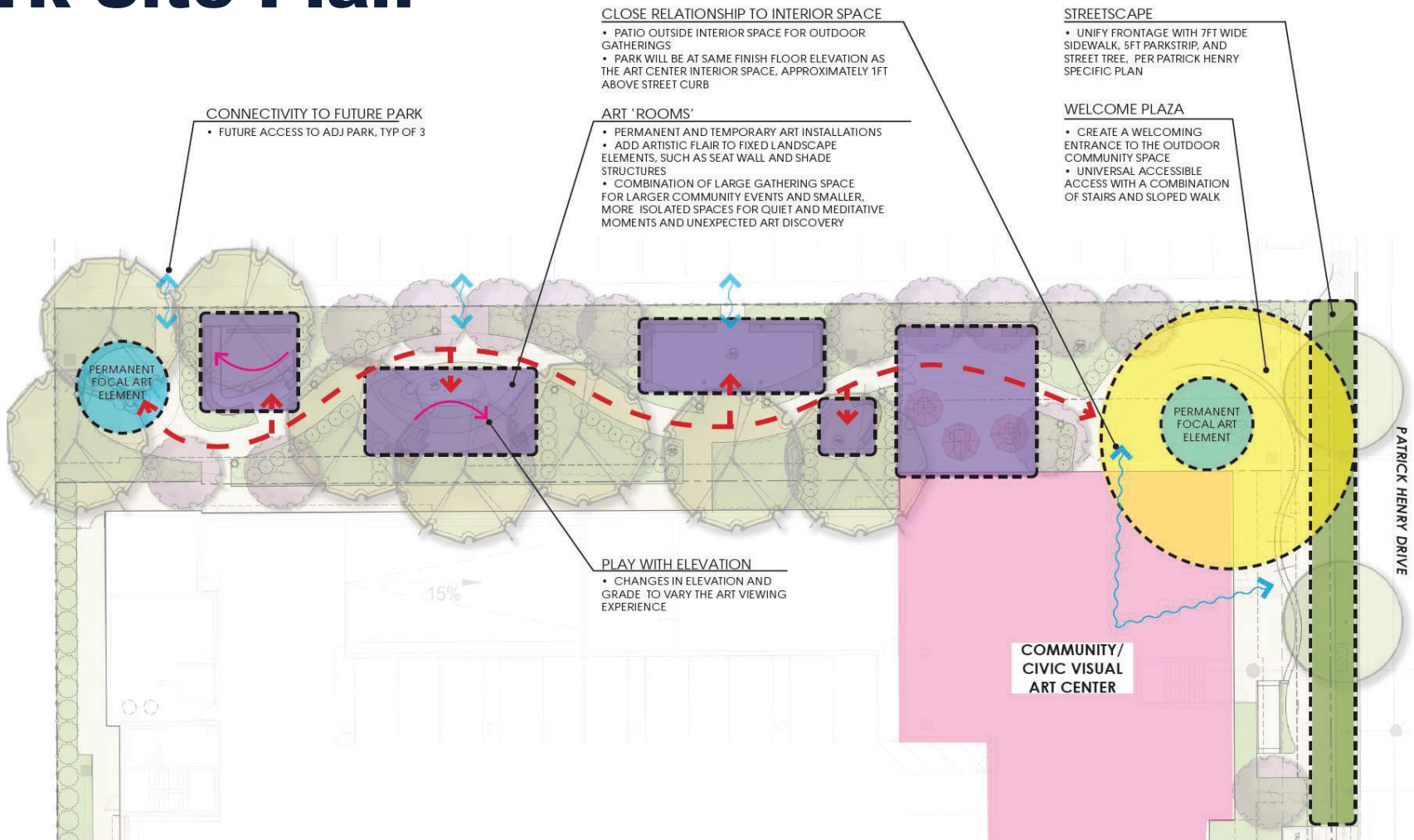

Park Amenities

- 5 Outdoor Art Rooms
- 6 Bicycle Parking Spaces
- 5 Fixed Benches
- 5 Seat Walls (70 seats)
- 3 Loose Table and Chairs with Umbrellas
- 2 Permanent Focal Art Areas
- Landscape Plan
 - 8 Large and 13 Small Accent and Shade Trees
 - Shrubs, Perennials & Native Groundcovers per Plan
- Accessibility and Universal Design for all Ages and Abilities



Park Schematic Design – Master Plan

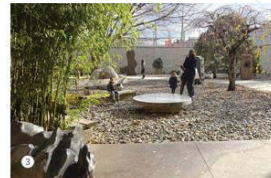
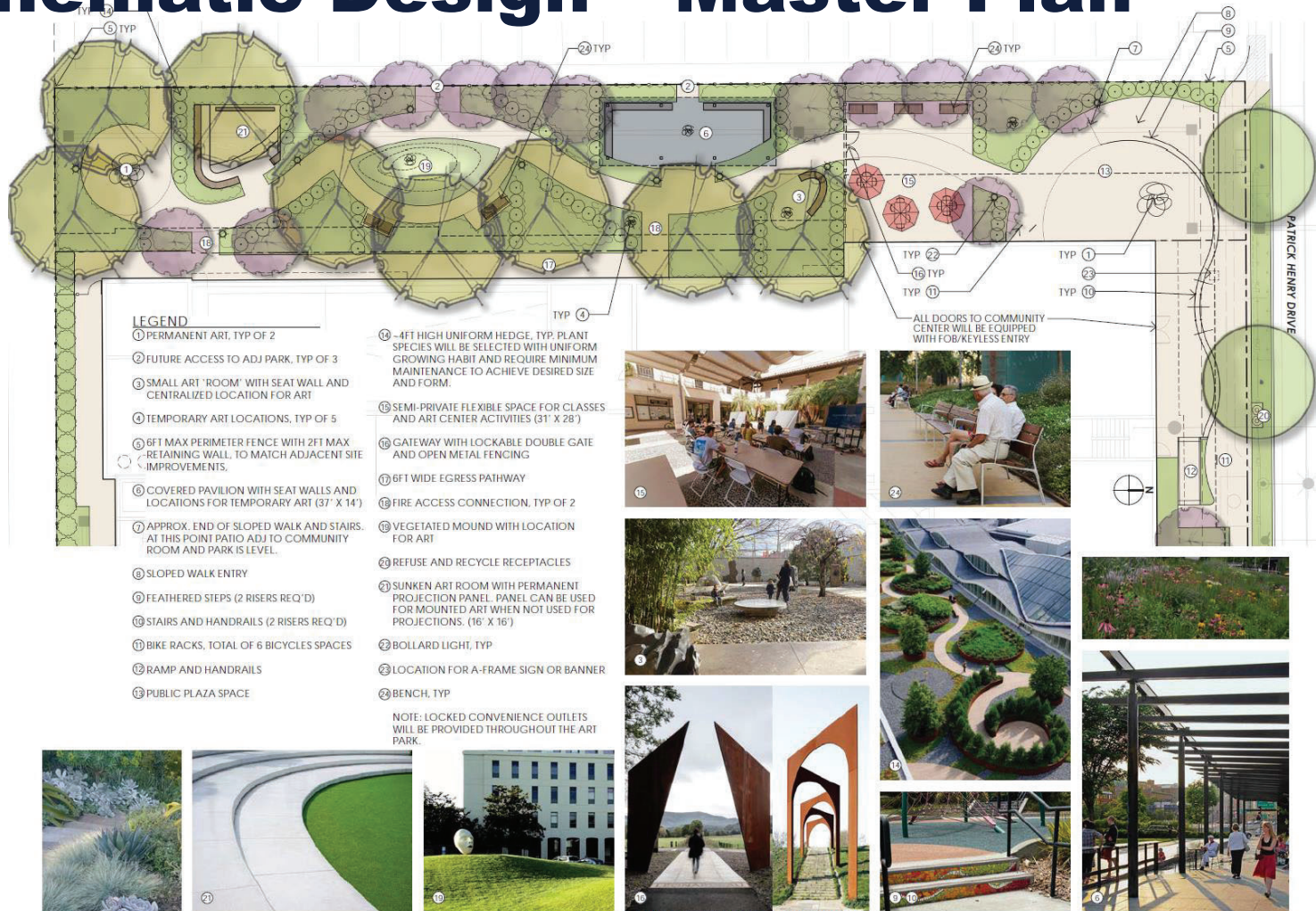

PRELIMINARY PLANT PALETTE

SYMBOL	BOTANICAL NAME	COMMON NAME	CONT SIZE	SPACING	CA NATIVE	WR USE
STREET TREES						
	CERCIS CANADENSIS	EASTERN REDBUD	36" BCK	PIR PLAN	N	M
SHADE TREES - OVER 25' CANOPY WIDTH						
	ACER RUBRUM 'RED SUNSET'	RED SUNSET RED MAPLE	36" BCK	PIR PLAN	N	M
	LOPHOSTOMEN CONFERTUS	BRISBANE BOX	36" BCK	PIR PLAN	N	M
	QUERCUS AGRIFOLIA	LIVE OAK	34" BCK	PIR PLAN	Y	VL
	ULMUS PARVIFOLIA 'TRUE GREEN'	TRUE GREEN ELM	36" BCK	PIR PLAN	N	L
ACCENT SHADE TREES - UP TO 25' CANOPY WIDTH						
	ARBUTUS 'MARINA'	STRAWBERRY TREE	36" BCK	PIR PLAN	N	L
	LAGERSTROMIA NATCHEZ	FLOWERING WHITE CRAPE MYRTLE	36" BCK	PIR PLAN	N	L
	PRUNUS SERRULATA 'MT FUJI'	MT FUJI JAPANESE FLOWERING CHERRY	36" BCK	PIR PLAN	N	M
SHRUBS, GRASSES & PERENNIALS						
	ACACIA COHNATA 'COUSIN ITT'	LITTLE RIVER WATTLE	5 GAL	4'0" OC	N	L
	ACHILLEA 'MOONSHINE'	MOONSHINE YARROW	1 GAL	2'0" OC	Y	L
	AEONIUM D. 'SUNBURST'	COPPER PINWHEEL	1 GAL	1'6" OC	N	L
	AGAVE ATTENUATA 'NOVA'	BLUE FOXTAIL AGAVE	5 GAL	3'0" OC	N	L
	ANIGOZANTHOS 'BUSH PEARL'	KANGAROO PAWKS	5 GAL	2'0" OC	N	L
	ARCTOSTAPHYLOS X HOWARD MCMANRY	HOWARD MCMANRY MANGONITA	5 GAL	5'0" OC	Y	L
	ASPIDISTRA ELATIOR	CAST-IRON PLANT	1 GAL	2'0" OC	N	L
	CALLISTEMON 'LITTLE JOHN'	DWARF CALISTEMON	1 GAL	4'0" OC	N	L
	CLEOANTHUS 'SKYLARK'	WILD LILAC	1 GAL	5'0" OC	Y	L
	COREIA 'WINN'S WONDER'	AUSTRALIAN FLUCHIA	1 GAL	3'0" OC	N	L
	DIETS BICOLOR	FORNIGHT LILY	5 GAL	3'0" OC	N	L
	DODONAEA V. 'PURPUREA'	HOP BUSH	5 GAL	6'0" OC	N	L
	GREVILLEA X 'NOELII'	GREVILLEA	5 GAL	4'0" OC	N	L
	HESPERALOE PARVIFOLIA	RED YUCCA	5 GAL	4'0" OC	N	L
	KNIPHOFIA UVIFERA 'BLAZE'	RED HOT POKER	1 GAL	3'0" OC	N	L
	LANTANA MONTEVIDENSIS	LANTANA	5 GAL	3'0" OC	N	L
	LEUCOPHYLLUM FRUTESCENS 'COMPACTA'	TEXAS RANGER	5 GAL	5'0" OC	N	L
	LEYMUS C. 'CANYON PRINCE'	CANYON PRINCE WILD RYE	1 GAL	2'0" OC	Y	L
	LIBERTIA PEREGRINANS	ORANGE LIBERTIA	1 GAL	2'0" OC	N	L
	LOMANDRA L. 'BREEZE'	DWARF MAT RUSH	1 GAL	3'0" OC	N	L
	LOROPETALUM CHINENSE 'SHANG-WHITE'	EMERALD SNOW FRINGE FLOWER	5 GAL	4'0" OC	N	L
	MAIONNA AQUILEGIA	HOLLY LEAF BARRIBERRY	5 GAL	3'0" OC	Y	L
	MIKANIA SPECIOSA	PINE MIKEY	5 GAL	2'6" OC	Y	L
	PHORMIUM SPECIOSUM	NEW ZEALAND FLAX	5 GAL	VARIES	N	L
	PITTOSPORUM 'TENUFOLIUM 'GOLF BALL'	GOLF BALL PITTOSPORUM	5 GAL	4'0" OC	N	L
	PITTOSPORUM TOBIRA 'VARIEGATA'	VARIEGATED MOCK ORANGE	5 GAL	4'0" OC	N	L
	ROSMARINUS 'TUSCAN BLUE'	ROSEMARY	5 GAL	4'0" OC	N	L
	SALVIA LEUCANTHEA 'SANTA BARBARA'	MEXICAN BUSH SAGE	5 GAL	4'0" OC	Y	L
	SANTOLINA CHAMAECYPARISSUS	GRAY LAVENDER COTTON	1 GAL	3'0" OC	N	L
	SOLISTA HETEROPHYLLA	AUSTRALIAN BLUEBELL	5 GAL	3'0" OC	N	L
GROUNDCOVER						
	ARCTOSTAPHYLOS EMERALD CARPET	CARPET MANGONITA	1 GAL	4'0" OC	Y	L
	CALIFORNICUS 'TANKEE POINT'	CALIFORNIA LILAC	1 GAL	4'0" OC	Y	L
	CISTUS S. 'PROSTRATUS'	SAGELEAF ROCKROSE	1 GAL	4'0" OC	Y	L
	HEBE X MARRA	ISLAND ASIAN BODOT	1 GAL	3'0" OC	L	M
	MYOPORUM PARVIFOLIA	MYOPORUM	1 GAL	4'0" OC	N	L
	SEDUM PALMERI	STONECROP	1 GAL	1'6" OC	N	L
	SENECIO SERPENS	BLUE CHALK STICK	1 GAL	2'0" OC	N	L
	STACHYS BYZANTINA	LAMB'S EAR	1 GAL	1'6" OC	N	L

PLANT IMAGERY



CERCIS CANADENSIS ACER RUBRUM QUERCUS AGRIFOLIA ARBUTUS 'MARINA' WHITE FLOWER CRAPE MYRTLE MT FUJI FLOWER CHERRY



ACACIA C. 'COUSIN ITT' ACHILLEA 'MOONSHINE' AEONIUM D. 'SUNBURST' AGAVE ATTENUATA 'NOVA' ANIGOZANTHOS 'BUSH PEARL' ASPIDISTRA ELATIOR



DIETS BICOLOR DODONAEA V. 'PURPUREA' HESPERALOE PARVIFOLIA LANTANA MONTEVIDENSIS LEYMUS C. 'CANYON PRINCE' LOMANDRA L. 'BREEZE'



LOROPETALUM 'SHANG-WHITE' PITTOSPORUM 'GOLF BALL' SANTOLINA CHAMAECYPARISSUS SEDUM PALMERI SENECIO SERPENS STACHYS BYZANTINA

Landscape Plan - Plant Palette

Council Consideration

- That Council approve the proposed Schematic Design – Master Plan for the New Public Mini Park at 3000 Patrick Henry Drive

