FILLMORE RESIDENCE

NEW RESIDENCE

4435 FILLMORE STREET
SANTA CLARA, CALIFORNIA

CALGREEN MANDATORY MEASURES

A4.1 PLANNING & DESIGN-SITE DEVELOPMENT
4.106.2: A PLAN IS DEVELOPED & IMPLEMENTED TO MANAGE STORM WATER DRAINAGE DURING CONSTRUCTION,
4.106.3: THE SITE SHALL BE PLANNED & DEVELOPED TO KEEP SURFACE WATER AWAY FROM BUILDINGS. CONSTRUCTION PLANS SHALL INDICATE HOW SITE GRADING OR A DRAINAGE SYSTEMS WILL MANAGE ALL SURFACE WATER FLOWS.
A4.2 ENERGY EFFICIENCY
4.201.1 LOW-RISE RESIDENTIAL BUILDINGS SHALL MEET OR EXCEED THE MINIMUM STANDARD DESIGN REQUIRED BY THE CALIFORNIA ENERGY STANDARDS.
A4.3 WATER EFFICIENCY & CONSERVATION
4.303.1: INDOOR WATER USE SHALL BE REDUCED BY AT LEAST 20% USING ONE OF THE FOLLOWING METHODS:
1. WATER SAVING FIXTURES OR FLOW RESTRICTORS SHALL BE USED.
2. A 20% REDUCTION IN BASELINE WATER USE SHALL BE DEMONSTRATED.
4.303.2: WHEN USING THE CALCULATION METHODS SPECIFIED IN SECTION 4.303.1 MULTIPLE SHOWERHEADS SHALL NOT EXCEED MAXIMUM FLOW RATES
4.303.3 PLUMBING FIXTURES (WATER CLOSETS & URINALS) & FITTINGS (FAUCETS & SHOWERHEADS) SHALL COMPLY WITH SPECIFIED PERFORMANCE REQUIREMENTS.
OUTDOOR WATER USE:
4.304.1 OUTDOOR POTABLE WATER USE IN LANDSCAPE AREAS. AFTER DECEMBER 1, 2015, NEW RESIDENTIAL DEVELOPMENTS WITH AN AGGREGATE LANDSCAPE AREA EQUAL TO OR GREAT THAN 500 SQUARE FEET SHALL COMPLY
WITH ONE OF THE FOLLOWING OPTIONS:
1. A LOCAL WATER EFFICIENT LANDSCAPE ORDINANCE OR THE CURRENT CALIFORNIA DEPARTMENT OF WATER
RESOURCES' MODEL WATER EFFICIENT LANDSCAPE ORDINANCE (MWELO), WHICHEVER IS MORE STRINGENT; OR
2. PROJECTS WITH AGGREGATE LANDSCAPE AREAS LESS THAT 2,500 SQUARE FEET MAY COMPLY WITH THE MWELO'S
APPENDIX D PRESCRIPTIVE COMPLIANCE OPTION.
A4.4 MATERIAL CONSERVATION & RESOURCE EFFICIENCY
4.406.1: JOINTS & OPENINGS.
ANNULAR SPACES AROUND PIPES, ELECTRIC CABLES, CONDUITS, OR OTHER OPENINGS IN PLATES AT EXTERIOR WALLS SHALL BE PROTECTED AGAINST THE PASSAGE OF RODENTS BY CLOSING SUCH OPENINGS WITH CEMENT MORTAR, CONCRETE MASONRY OR SIMILAR METHOD ACCEPTABLE TO THE ENFORCING AGENCY.
4.408.1: A MINIMUM OF 75% OR THE CONSTRUCTION WASTE GENERATED AT THE SITE IS DIVERTED TO RECYCLE OR SALVAGE. THIS IS ACHIEVED EITHER BY USING CITY PER-CERTIFIED LANDFILLS OR IMPLEMENTATION OF A WASTE MANAGEMENT PLAN. WASTE MANAGEMENT PLAN SHALL BE PRE-APPROVED BY ENVIRONMENTAL SERVICES DEPT.
4.408.2 WHERE A LOCAL JURISDICTION DOES NOT HAVE A CONSTRUCTION & DEMOLITION WASTE MANAGEMENT ORDINANCE, A CONSTRUCTION WASTE MANAGEMENT PLAN SHALL BE SUBMITTED FOR APPROVAL TO THE ENFORCING AGENCY.
4.410.1 AN OPERATION & MAINTENANCE MANUAL SHALL BE PROVIDED TO THE BUILDING OCCUPANT OR OWNER.
A4.5 ENVIRONMENTAL QUALITY
POLLUTANT CONTROL :
4504.1 DUCT OPENINGS & OTHER RELATED AIR DISTRIBUTION COMPONENT OPENINGS SHALL BE COVERED DURING CONSTRUCTION.
4.504.2.1 ADHESIVES, SEALANTS & CAULKS SHALL BE COMPLIANT WITH VOC & OTHER TOXIC COMPOUND LIMITS.
4.504.2.2: PAINTS, STAINS & OTHER COATINGS SHALL BE COMPLIANT WITH VOC LIMITS.
4.504.2.3: ALL PAINTS & COATINGS SHALL BE COMPLIANT WITH PRODUCT WEIGHTED MIR LIMITS FOR ROC & OTHER TOXIC COMPOUNDS.
4.504.2.4: DOCUMENTATION SHALL BE PROVIDED TO VERIFY THAT COMPLIANT VOC LIMIT FINISH MATERIALS HAVE BEEN USED.
4.504.3: CARPET & CARPET SYSTEMS SHALL BE COMPLIANT WITH VOC LIMITS.
4.504.4: 80% OF FLOOR AREA RECEIVING RESILIENT FLOORING, SHALL COMPLY WITH THE VOC-EMISSION LIMITS DEFINED IN THE COLLABORATIVE FOR HIGH PERFORMANCE SCHOOLS (CHPS) LOW-EMITTING MATERIALS LIST OR BE CERTIFIED UNDER THE RESILIENT FLOOR COVERING INSTITUTE (RFCI) FLOORSCORE PROGRAMS.
4.504.5: PARTICLE BOARD, MEDIUM DENSITY FIBERBOARD (MDF), AND HARDWOOD PLYWOOD USED IN INTERIOR FINISH SYSTEMS SHALL COMPLY WITH LOW FORMALDEHYDE EMISSIONS STANDARDS. SPECIFY THE LIMITS ON THE PLANS IN ACCORDANCE WITH.
4.505.2: VAPOR RETARDER & CAPILLARY BREAK IS INSTALLED AT SLAB ON GRADE FOUNDATIONS.
4.505.3: MOISTURE CONTENT OF BUILDING MATERIALS USED IN WALL & FLOOR FRAMING IS CHECKED BEFORE ENCLOSURE.
INDOOR AIR QUALITY & EXHAUST
4.506.1 ENERGY STAR COMPLIANT EXHAUST FANS WHICH TERMINATE OUTSIDE THE BUILDING ARE PROVIDED IN EVERY BATHROOM. CONTROLLED BY A HUMIDITY CONTROL, UNLESS IT IS FUNCTIONING AS A COMPONENT OF A WHOLE HOUSE VENTILATION SYSTEM.
ENVIRONMENTAL COMFORT
4.507.1: WHOLE HOUSE EXHAUST FANS SHALL HAVE INSULATED LOUVERS OR COVERS WHICH CLOSE WHEN THE FAN IS OFF. COVERS OR LOUVERS SHALL HAVE A MIN. INSULATION VALUE OF R-4.2.
4.507.2: DUCT SYSTEMS ARE SIZED, DESIGNED & EQUIPMENTS IS SELECTED USING THE FOLLOWING METHODS:
1. ESTABLISH HEAT LOSS & HEAT GAIN VALUES ACCORDING TO ACCA MANUAL J OR EQUIVALENT.
2. SIZE DUCT SYSTEMS ACCORDING TO ACCA 19-D (MANUAL D) OR EQUIVALENT.
3. SELECT HEATING & COOLING EQUIPMENT ACCORDING TO ACCA 36-S (MANUAL S) OR EQUIVALENT.
INSTALLER & SPECIAL INSPECTOR QUALIFICATIONS.
702.11: HVAC SYSTEM INSTALLERS ARE TRAINED & CERTIFIED IN THE PROPER INSTALLATION OF HVAC SYSTEMS.
702.2: SPECIAL INSPECTORS EMPLOYED BY THE ENFORCING AGENCY MUST BE QUALIFIED & ABLE TO DEMONSTRATE COMPETENCE IN THE DISCIPLINE THEY ARE INSPECTING.
703.1: VERIFICATION OF COMPLIANCE WITH THIS CODE MAY INCLUDE
CONSTRUCTION DOCUMENTS, PLANS, SPECIFICATIONS, BUILDER OR INSTALLER CERTIFICATION, INSPECTION REPORTS OR OTHER METHODS ACCEPTABLE TO THE ENFORCING AGENCY WHICH SHOW SUBSTANTIAL CONFORMANCE.

FIRE DEPARTMENT NOTES

1. THE ADDRESS OF THE RESIDENCE SHALL BE PROVIDED AND PLACED IN A POSITION THAT IS READILY VISIBLE & LEGIBLE FROM THE STREET FRONTING THE PROPERTY. NUMBERS SHALL BE A MINIMUM OF 4" HIGH WITH A MINIMUM STROKE WIDTH OF 0.5".
2. POTABLE WATER SUPPLIES SHALL BE PROTECTED FROM CONTAMINATION CAUSED BY FIRE PROTECTION WATER SUPPLIES. IT IS THE RESPONSIBILITY OF THE APPLICANT AND ANY CONTRACTORS AND SUBCONTRACTORS TO CONTACT THE WATER PURVEYOR SUPPLYING THE SITE OF SUCH PROJECT, AND TO COMPLY WITH THE REQUIREMENTS OF THAT PURVEYOR. SUCH REQUIREMENTS SHALL BE INCORPORATED INTO THE DESIGN OF ANY WATER-BASED FIRE PROTECTION SYSTEMS, AND/OR FIRE SUPPRESSION WATER SUPPLY SYSTEMS OR STORAGE CONTAINERS THAT MAY BE PHYSICALLY CONNECTED IN ANY MANNER TO AN APPLIANCE CAPABLE OF CAUSING CONTAMINATION OF THE POTABLE WATER SUPPLY OF THE PURVEYOR OF RECORD.
3. ALL CONSTRUCTION SITES MUST COMPLY WITH APPLICABLE PROVISIONS OF THE CFC CHAPTER 33 AND OUR STANDARD DETAIL AND SPECIFICATION SI-7.
4. SMOKE ALARMS SHALL BE INSTALLED IN EACH SLEEPING ROOM, OUTSIDE EACH SEPARATE SLEEPING AREA IN THE IMMEDIATE VICINITY OF THE BEDROOMS, AND ON EACH ADDITIONAL STORY OF THE DWELLING, INCLUDING BASEMENTS AND HABITABLE ATTICS. SMOKE ALARMS SHALL BE INTERCONNECTED, RECEIVED THEIR PRIMARY POWER FROM THE BUILDING WIRING AND SHALL BE EQUIPPED WITH BATTERY BACKUP.
5. AN APPROVED CARBON MONOXIDE ALARM SHALL BE INSTALLED IN DWELLING OR SLEEPING UNITS WITHIN WHICH FUEL-BURNING APPLIANCES ARE INSTALLED AND IN SWELLING UNITS THAT HAVE AN ATTACHED GARAGE. CARBON MONOXIDE ALARMS SHALL BE INSTALLED OUTSIDE OF EACH SEPARATE DWELLING UNIT SLEEPING AREA IN THE IMMEDIATE VICINITY OF THE BEDROOM AND ON EVERY LEVEL OF A DWELLING UNIT INCLUDING BASEMENTS.

SPECIAL INSPECTIONS

ALL WORK REQUIRING INSPECTIONS MUST BE DONE BY CERTIFIED INSPECTION AGENCY.
- RETROFIT HOLDOWN ANCHORS MAY BE INSPECTED BY THE ENGINEER OF RECORD. THE EOR SHALL PROVIDE A LETTER TO THE CITY FIELD INSPECTOR AT THE TIME OF HOLDOWN INSPECTION DESCRIBING THE RESULTS OF THE INSPECTION(S).

HERS FEATURES

- HERS VERIFICATION REQUIRED FOR THE BUILDING ENVELOPE (QUALITY INSULATION INSTALLATION (QII)), HVAC COOLING, HVAC DISTRIBUTION, MINIMUM AIRFLOW, VERIFIED REFRIGERANT CHARGE, DUCT LEAKAGE TESTING, AND HVAC FAN SYSTEMS. PROVIDE EVIDENCE OF THIRD PARTY VERIFICATION (HERS) TO PROJECT BUILDING INSPECTOR, PRIOR TO FINAL INSPECTION.

VICINITY MAP

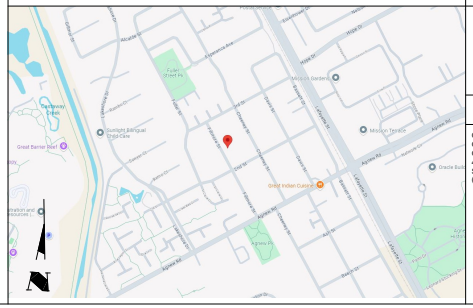

GENERAL NOTES

1. CONTRACTOR SHALL COMPLY WITH ALL CALIFORNIA RESIDENTIAL CODE (CRC) 2022, CALIFORNIA BUILDING CODE (CBC) 2022, CALIFORNIA MECHANICAL CODE (CMC) 2022, CALIFORNIA PLUMBING CODE (CPC) 2022, CALIFORNIA FIRE CODE (CFC) 2022, CALIFORNIA ELECTRICAL CODE (CEC) 2022, CALIFORNIA GREEN BUILDING CODE (CGBC) 2022, ENERGY EFFICIENCY STANDARDS TITLE 24.
2. SITE DRAINAGE: NO DRAINAGE ACROSS OR ONTO ADJACENT PROPERTIES OR ON SITE WATER RETENTION. PROVIDE A MINIMUM 5% SLOPE ON PERVIOUS SURFACES AND 2% SLOPE ON IMPERVIOUS SURFACES WITHIN 10' OF STRUCTURE.
3. FOUNDATION: SOIL UNDER SLAB AND FOOTINGS TO BE 95% COMPACTED. ALL BEARING FOOTINGS SHALL EXTEND A MINIMUM OF 12" INTO UNDISTURBED SOIL, UNLESS OTHERWISE NOTED. FOUNDATIONS AND HOUSE SLAB SHALL BE 2500 PSI AT 28 DAYS. FLAT WORK SHALL BE 2500 PSI AT 28 DAYS. FINISH FLOOR SLAB SHALL BE A MINIMUM OF 6" ABOVE GRADE. PROVIDE COPIES OF ANY COMPACTION OR SOILS ANALYSIS REPORTS TO THE BUILDING DEPARTMENT PRIOR TO THE FOUNDATION INSPECTION.
4. SILL PLATES WILL BE PRESSURE TREATED OR FOUNDATION GRADE REDWOOD.
5. ALL EXTERIOR AND INTERIOR BEARING WALLS SHALL BE 2x4 D.F. WOOD STUDS AT 16" O.C. UNLESS OTHERWISE NOTED ON PLANS.
6. PROVIDE SOLID BLOCKING AT ALL FURRED CEILINGS AND SOFFITS AT WALLS.
7. AT ALL NON-BEARING WALLS PARALLEL TO ROOF TRUSS THAT ARE UNBRACED FOR MORE THAN 6'-0" PROVIDE A 2x4 DIAGONAL BRACE FROM THE TOP PLATE TO THE TOP CHORD WITH A MINIMUM OF 2-16d EACH END.
8. BOTTOM CHORD OF TRUSS TO BE BRACED AT 12' O.C. (MINIMUM).
9. ALL EXTERIOR DOOR AND WINDOW HEADERS SHALL BE 6x12 WITH DOUBLE TOP PLATE OVER, UNLESS OTHERWISE NOTED.
10. POWER DRIVEN FASTENERS: ESR 2269 X-U P8 S36 AS MANUFACTURED BY "HILTI". SPACING: 18" O.C. AT ALL BEARING WALLS, 36" O.C. AT ALL NON-BEARING WALLS.
11. EXTERIOR FINISH TO BE HORIZONTAL SIDING AT 1st FLOOR AND SHINGLE SIDING AT THE 2nd FLOOR-SEE EXTERIOR ELEVATIONS, UNLESS OTHERWISE NOTED (U.O.N.).
12. STUCCO FINISHES AT EDGES SHALL INCLUDE THE FOLLOWING: DRIP SCREED, SUPERIOR #1/ CASING BEAD, MILCOR #66/EXTERIOR CORNER, MILCOR #1 EXP. JOINT. INTERIOR CORNER, MILCOR #30 EXP. JOINT.
13. ALL WINDOWS SHALL BE DUAL GLAZED WITH VINYL FRAME. SEE ELEVATIONS FOR GRIDS.
14. ALL EXTERIOR SLIDING GLASS DOORS AND WINDOWS WITH SILLS WITHIN 18" OF THE FLOOR AND WITHIN A 24" ARC OF EITHER VERTICAL EDGE OF AN EXTERIOR DOOR IN A CLOSED POSITION SHALL BE TEMPERED. H.S.=HORIZONTAL SLIDER, S.H.=SINGLE HUNG, OBS.=OBSCURE, FXD.=FIXED, TEMP.=TEMPERED, HLF. RND.=HALF ROUND.
15. SILL PLATES FOR NON-BEARING WALLS MUST BE ANCHORED TO SLAB WITH HARDENED CEMENT NAILS.
16. EXTERIOR SILL PLATES SHALL BE CAULKED AT JOINTS WITH CONCRETE SLAB. CAULK ALL OPENINGS IN EXTERIOR ENVELOPE, ALL JOINTS BETWEEN DISSIMILAR MATERIALS, AND AT JUNCTIONS OF MAJOR COMPONENTS.
17. PROVIDE ONE COAT HEAVY-BODIED ACRYLIC STAIN ON BARGE RAFTERS, FASCIA BOARDS, EXPOSED EAVES, AND WOOD TRIM.
18. CONTRACTOR TO VERIFY ALL CONDITIONS AND DIMENSIONS IN FIELD. ANY CONFLICTS OR DISCREPANCIES ARE TO BE BROUGHT TO THE DESIGNER'S ATTENTION PRIOR TO CONSTRUCTION.
19. BACKFLOW PREVENTER REQUIRED ON ALL HOSE BIBBS.

DEFERRED SUBMITTALS

DEFERRED APPROVALS ARE SUBJECT TO CITY'S APPROVAL
- FIRE SPRINKLER SYSTEM TO BE SUBMITTED AND APPROVED UNDER A SEPARATE PERMIT. THE STRUCTURE WILL COMPLY WITH R313 FOR RESIDENTIAL FIRE SPRINKLERS. SUBMIT DESIGN CALCULATION AND PLAN TO COUNTY FIRE (408) 378-4010

PROJECT CONTACTS

OWNER:
GM & FOUZIA SOLAIMAN
GM.solaiman@gmail.com
4435 FILLMORE STREET
SANTA CLARA, CA. 95051
(408) 409-4360

DESIGNER:
WARREN DESIGN
DANIEL WARREN
579 E. CAMPBELL AVE.
CAMPBELL, CA 95008
650-469-3760

SHEET INDEX

T-1	PROJECT DATA/ GENERAL NOTES/ VICINITY MAP/ SHEET INDEX
T-1.1	GENERAL NOTES
T-1.2	BLUEPRINT FOR A CLEAN BAY
A-1	DEMO SITE PLAN
A-1.1	SITE PLAN
A-2	PROPOSED 1st LEVEL FLOOR PLAN
A-3	PROPOSED 2nd LEVEL FLOOR PLAN
A-4	EXTERIOR ELEVATIONS
A-5	EXTERIOR ELEVATIONS
A-6	ROOF PLAN
A-7	SECTIONS

PROJECT DATA

PROJECT ADDRESS:	4435 FILLMORE STREET
ASSESSOR PARCEL NUMBER:	104-10-055
ZONING:	R-1
CONSTRUCTION TYPE:	V-B (SPRINKLERED)
OCCUPANCY TYPE:	R-3/U
FLOOD ZONE:	X
LOT SIZE:	6,250 S.F.
EXISTING RESIDENCE TO BE DEMO'D:	924 S.F.
EXISTING GARAGE TO BE DEMO'D:	274 S.F.
PROPOSED 1st LEVEL:	1,371.08 S.F.
PROPOSED ATTACHED ADU:	490.02 S.F.
PROPOSED 2nd LEVEL:	1,469.15 S.F.
TOTAL LIVING AREA:	3,330.25 S.F.
PROPOSED GARAGE:	486.65 S.F.
PROPOSED COVERED PORCH:	100.33 S.F.
PROPOSED COVERED PATIO:	260 S.F.
PROPOSED BALCONY:	110.32 S.F.
TOTAL LOT COVERAGE:	2,218.06 S.F.
MAX. LOT COVERAGE:	2,500 S.F.
COMMON LIVING AREA:	908.33 S.F. - PROVIDED (823.8 S.F. - REQUIRED)
EXISTING BEDROOM:	2
EXISTING BATHROOM:	1
PROPOSED BEDROOM:	5 (PLUS 1 BEDROOM IN ADU)
PROPOSED BATHROOM:	4 (PLUS 1 BATHROOM IN ADU)
PROPOSED PARKING:	
COVERED:	2
UNCOVERED:	2

SCOPE OF WORK:
DEMO EXISTING 924 S.F. RESIDENCE. CONSTRUCT A NEW 2 STORY RESIDENCE WITH LIVING ROOM, FAMILY, DINING, KITCHEN, MUD ROOM, OFFICE, POWDER ROOM, 2 CAR GARAGE, COVERED PORCH, COVERED PATIO, AND ATTACHED ADU WITH KITCHEN, LIVING, BEDROOM, AND BATHROOM AT 1ST LEVEL. AND PRIMARY BEDROOM, PRIMARY BATHROOM, LAUNDRY, LOFT, 3 BEDROOMS, AND 3 BATHROOMS AT 2ND LEVEL. PROVIDE NEW STRUCTURAL, MECHANICAL, PLUMBING AND ELECTRICAL AS NECESSARY AND SHOWN ON PLANS.

PHOTOVOLTAIC SYSTEM (PV):

- A PV SYSTEM OF ____ kWdc IS A "REQUIRED SPECIAL FEATURE" OF THE ENERGY CALCULATION.
A SEPARATE BUILDING PERMIT IS REQUIRED FOR THE PV SYSTEM THAT IS REQUIRED BY THE CALIFORNIA ENERGY CODE PERFORMANCE OR PRESCRIPTIVE STANDARDS. **THE SEPARATE PV SYSTEM PERMIT MUST BE FINALED PRIOR TO ISSUANCE OF CERTIFICATE OF OCCUPANCY.**

WARREN DESIGN
579 E. CAMPBELL AVE. CAMPBELL, CA 95008 P. 650.469.3760

These drawings and the designs incorporated herein, as an instrument of service are and shall remain the property of WARREN DESIGN and shall not be used in other work except by agreement in writing. Copyright 2020

FILLMORE RESIDENCE
NEW RESIDENCE
4435 FILLMORE STREET
SANTA CLARA
CALIFORNIA

Date: 09/23/2024
Drawn By: DW
Revisions:

TITLE SHEET
SHEET INDEX
PROJECT DATA
VICINITY MAP
GENERAL NOTES

Project No: 2461
Sheet No: T-1

GENERAL NOTES

1. ALL WORK DEPICTED ON THESE DRAWINGS IS REQUIRED TO COMPLY WITH:
   1.1 2022 CALIFORNIA BUILDING CODES (CBC)
   1.2 2022 RESIDENTIAL CODE (CRC)
   CONSTRUCTION IS TO COMPLY WITH ALL VOLUMES, SECTIONS, AND SUBSECTIONS OF THAT CODE. IT IS THE CONTRACTOR'S RESPONSIBILITY TO BE FAMILIAR WITH THE STANDARD REQUIREMENTS FOR CONSTRUCTION AND TO MAINTAIN A COPY OF THE 2022 CBC AND 2022 CRC AT ALL TIMES. THE CODE IS TO BE CONSIDERED TO BE PART OF THE SET.

2. THE CONTRACTOR TO PROVIDE ALL WORK AND MATERIALS IN ACCORDANCE WITH OR AS REQUIRED BY THE:
   2.1 2022 CALIFORNIA PLUMBING CODE (CPC),
   2.2 2022 CALIFORNIA MECHANICAL CODE (CMC),
   2.3 2022 CALIFORNIA ELECTRICAL CODE (CEC),
   2.4 2022 CALIFORNIA ENERGY CODE (T24-6),
   2.5 2022 CALIFORNIA FIRE CODE
   AND ALL OTHER APPLICABLE STATE, FEDERAL, AND LOCAL CODES.

3. THESE DRAWINGS AND SPECIFICATIONS ARE THE PROPERTY AND COPYRIGHT OF THE DESIGNER AND SHALL NOT BE USED ON ANY OTHER PROJECT EXCEPT BY WRITTEN AGREEMENT WITH THE DESIGNER.

4. THE CONTRACTOR IS RESPONSIBLE FOR
   4.1 PLANS
   4.2 NOTES
   4.3 DETAILS
   4.4 ELEVATIONS
   4.5 CONSULTANT REPORTS
   4.6 SUPPORTING DOCUMENTS PRIOR TO COMMENCEMENT OF ANY WORK THOROUGH REVIEW AND FAMILIARITY OF THESES DOCUMENTS IS REQUIRED AND ANY DISCREPANCY IN THIS SET OF CONSTRUCTION DOCUMENTS IS TO BE BROUGHT TO THE IMMEDIATE ATTENTION OF THE DESIGNER.

5. IF SPECIFICATIONS VARY WITHIN THE SET, THE MOST STRINGENT IS SAID TO APPLY UNLESS CLARIFIED IN WRITING BY THE DESIGNER.

6. IF ANY DETAILS ARE NOTED TO BE MISSING OR INCOMPLETE, WRITTEN QUESTIONS ARE TO BE DIRECTED TO THE DESIGNER FOR CLARIFICATION PRIOR TO THE SIGNING OF ANY CONTRACT FOR CONSTRUCTION
7. THE GENERAL CONTRACTOR IS REQUIRED TO NOTIFY THE DESIGNER IN WRITING OF:
   7.1. SUBSTITUTION
   7.2. REVISION
   7.3. PROPOSED ALTERNATES
   AT LEAST TWO WEEKS PRIOR TO THE EXPECTED DATE OF ORDER OR INSTALLATION OF SAID ALTERNATE IN ORDER TO ALLOW ADEQUATE TIME OF COORDINATION AND APPROVALS BY THE DESIGNER,ANY PROFESSIONAL CONSULTANT, AS WELL AS THE LOCAL CODE ENFORCEMENT AGENCY. A TWO WEEK RESPONSE PERIOD IS NOT GUARANTEED, SO THE GREATER THE NOTICE PERIOD THE BETTER
8. THE GENERAL CONTRACTOR SHALL BE RESPONSIBLE FOR SCHEDULING AND being PRESENT FOR ALL REQUIRED INSPECTIONS.

9. WRITTEN DIMENSIONS SHALL TAKE PRECEDENCE OVER SCALED DIMENSIONS AND SHALL BE VERIFIED ON THE JOB SITE. WHERE APPROPRIATE, ALIGNMENTS TO EXISTING WALLS AND FINISHES SHOULD GOVERN. ANY DISCREPANCY SHALL BE IMMEDIATELY BROUGHT TO THE ATTENTION OF THE DESIGNER PRIOR TO THE COMMENCEMENT OF ANY WORK. THE GENERAL CONTRACTOR SHALL KEEP A SET OF THESE PLANS AND SPECIFICATIONS ON THE JOB SITE AS REFERENCE AT ALL TIMES. THE GENERAL CONTRACTOR AND FRAMING CONTRACTOR ARE RESPONSIBLE FOR WORKING TO COORDINATE SHEAR WALL LENGTHS AND HOLDOWN LOCATIONS WITH PLUMBING AND MECHANICAL INFRASTRUCTURE. FURRING AND SOFFITS SHOULD BE FRAMED AS REQUIRED AND WITH VERIFICATION OF OWNER OR DESIGNER.

10. THE CONSTRUCTION CONTRACTOR AND HIS SUBCONTRACTORS AGREE THAT IN ACCORDANCE WITH GENERALLY ACCEPTED CONSTRUCTION PRACTICES, THE CONTRACTOR AND THEIR SUBCONTRACTORS WILL BE REQUIRED TO ASSUME SOLE AND COMPLETE RESPONSIBILITY FOR JOB SITE CONDITIONS DURING THE COURSE OF CONSTRUCTION OF THE PROJECT, INCLUDING THE SAFETY OF ALL PERSONS AND PROPERTY. THIS REQUIREMENT SHALL BE MADE TO APPLY CONTINUOUSLY AND LIMITED TO NORMAL WORKING HOURS. THE CONSTRUCTION CONTRACTOR AND THEIR SUBCONTRACTORS FURTHER AGREE TO DEFEND, INDEMNIFY, AND HOLD THE DESIGNER HARMLESS FROM ANY AND ALL LIABILITY, REAL OR ALLEGED, IN CONNECTION WITH THE PERFORMANCE OF THE WORK ON THE PROJECT, EXCEPT LIABILITY ARISING FROM THE SOLE NEGLIGENCE OF THE DESIGNER.

11. THE GENERAL CONTRACTOR IS REQUIRED TO DESIGNATE A CONTACT PERSON FOR THE PROJECT TO RECEIVE ALL INFORMATION RELATED TO THE JOB SITE INFORMATION. THE CONTACT'S NAME AND PHONE NUMBER ARE TO BE GIVEN TO THE OWNER AND THE DESIGNER. UNLESS SPECIFIED BY THE OWNER, THE CONTRACTORS IS TO PROVIDE RESPONSIBLE, APPROPRIATE, AND SANCTIONED SUPERVISION ON THE JOB SITE FOR THE DURATION OF THE PROJECT. THE GENERAL CONTRACTOR IS TO PROVIDE AND MAINTAIN A JOB SITE PHONE NUMBER, EMAIL, OR FAX. THE CONTRACTOR IS RESPONSIBLE FOR ADEQUATE SUPERVISION OF ALL SUB-TRADES.

12. THE CONTRACTOR SHALL CONFINE OPERATIONS TO THE SITE AREA AS PERMITTED BY LAW, ORDINANCES, PERMITS, AND THE CONTRACT DOCUMENTS AND SHALL NOT UNREASONABLY ENCUMBER THE SITE WITH ANY MATERIALS OR EQUIPMENT.

13. NO PORTION OF THE WORK REQUIRING A SHOP DRAWING OR SAMPLE SUBMISSION (PER THE REQUEST OF THE OWNER, GENERAL CONTRACTOR, OR DESIGNER) SHALL BE COMMENCED UNTIL THE SUBMISSION HAS BEEN REVIEWED AND ACTED UPON BY THE SAID PARTY. ALL SUCH PORTIONS OF THE WORK SHALL BE IN ACCORDANCE WITH THE APPROVED SHOP DRAWINGS AND SAMPLES.

14. THE GENERAL CONTRACTOR IS RESPONSIBLE FOR VISITING THE JOB SITE PRIOR TO BIDDING AND CONDUCTING REASONABLE INSPECTION OF EXISTING CONDITIONS FOR PURPOSES OF ACCURATELY ASSESSING THE SCOPE OF WORK, SITE CONDITIONS, AND OVERALL PROJECT INTENT. QUESTIONS ARISING FROM THE SITE VISIT ARE TO BE DIRECTED TO THE DESIGNER FOR CLARIFICATION PRIOR TO BID.

15. THESE DRAWINGS ARE INTENDED TO ILLUSTRATE A COMPLETE JOB. UNLESS SPECIFIED, WORK IS TO INCLUDE ALL COMMON AND NECESSARY ACCESSORIES (I.E. TOILET ROLL HOLDERS, TOWEL BARS, MIRRORS, ETC.) AS WELL AS ALL COMPONENTS REQUIRED TO COMPLETE CURRENT CODE REQUIREMENTS IN THE JURISDICTION WHERE WORK IS BEING PERFORMED. THE CONTRACTOR IS RESPONSIBLE FOR INCLUDING SUB-STRUCTURE FURRING, INCLUDING FLOOR - WALL - OR CEILING PADDING TO ASSURE SURFACES ARE PLUMB, AND ALIGNED WITHIN A 1 4" ON AN 8' MEASURE. CONCEALMENT OF STEEL STRUCTURAL BRACKETS, BEAMS , TABS, BOLTS, AND PROTRUDING ELEMENTS ARE TO BE CONSIDERED AT THE TIME OF ROUGH FRAME BIDDING AND ARE TO BE INCLUDED IN THE CONSTRUCTION. FURRING, NOTCHING, AND ALTERNATIVE WELDING AND ANY OTHER MEANS MAY BE CONSIDERED PENDING APPROVAL OF THE STRUCTURAL ENGINEER.

16. PERTAINING CERTAIN ITEMS, MATERIALS, AND FEATURES REPRESENTED WITHIN THIS SET MAY NOT BE APPROVED AS PART OF THE BUILDING PERMIT. QUESTIONS REGARDING THE SPECIFICS OF APPROVAL SHALL BE DIRECTED TO THE LOCAL JURISDICTION.

17. NOTICE: THIS SET HAS BEEN PRODUCED FOR THE PURPOSE OF OBTAINING A BUILDING PERMIT. THESE DRAWINGS ARE NOT TO BE CONSIDERED AS BUILDS, NOR INCLUSIVE OF ALL DETAILS, DRAWINGS, MATERIALS SPECIFICATIONS, ETC. THESE ARE INTENDED TO ADDRESS ALL POSSIBLE CONSTRUCTION ISSUES.
18. NOTICE: THESE WORKING DRAWINGS ARE NOT TO BE USED IN ANY CONSTRUCTION FOR WHICH BUILDING PERMITS HAVE NOT BEEN OBTAINED. ADDITIONALLY, THE CONTRACTED BUILDERS ARE NOT RESPONSIBLE FOR THE CORRECTNESS OF ANY WORK UNDERTAKEN PREMATURELY IF IT IS BASED ON PLANS THAT HAVE NOT BEEN REVIEWED AND APPROVED BY THE BUILDING DEPARTMENT. THIS STIPULATION APPLIES TO ORIGINAL SUBMITTAL DRAWINGS AND REVISIONS. ALL DRAWINGS ARE PRELIMINARY UNTIL A PERMIT IS ISSUED.

19. AS PART OF THE CONTRACT REQUIREMENTS FOR THIS PROJECT, THE GENERAL CONTRACTOR AND SUBCONTRACTORS ARE RESPONSIBLE FOR COMPLIANCE WITH THE 2022 CALIFORNIA GREEN BUILDING STANDARDS CODE.

20. A BUILDING OPERATIONS MANUAL MUST BE PROVIDED TO THE OWNER PER GREEN BUILDING CODE SECTION 4.410.1.

DEMOLITION NOTES

1. THE GENERAL CONTRACTOR IS TO VERIFY ANY EXISTING FEATURES AND FINISHES TO REMAIN PRIOR TO DEMOLITION MATERIALS, FIXTURES, HARDWARE, APPLIANCES, ETC. WHICH ARE TO BE REUSED SHALL BE STORED AND PROTECTED FROM DAMAGE UNTIL THEY ARE TO BE RE-INSTALLED.

2. THE GENERAL CONTRACTOR IS TO VERIFY WITH OWNERS WHETHER REMOVED OR UNUSED DOORS, WINDOWS, FIXTURES, HARDWARE, AND MISCELLANEOUS MATERIALS SHOULD BE SAVED FOR POSSIBLE FUTURE REUSE - OR DISCARDED. THE OWNER SHALL MARK A LIST OF SUCH ITEMS PRIOR TO DEMOLITION.

3. THE GENERAL CONTRACTOR IS RESPONSIBLE FOR THE REPLACEMENT OF ITEMS DAMAGED BY DEMOLITION OR REMOVED IN ERROR.

4. NO ASBESTOS REMOVAL IS THE BE UNDERTAKEN BY ANY PARTY EXCEPT AS ALLOWED BY LAW.
5. THE GENERAL CONTRACTOR SHALL PROVIDE VISQUEEN SCREENING DURING DEMOLITION TO PROTECT EXISTING RESIDENCE, APPLIANCES AND FURNISHINGS. AS APPROPRIATE POSITIVE VENTILATION IS TO BE PROVIDED FOR DUST CONTROL.

6. THE GENERAL CONTRACTOR IS RESPONSIBLE FOR ALL CONSTRUCTION DEBRIS AND ALL OTHER ORGANIC MATERIAL REMOVAL FROM THE STRUCTURE AND THE SITE. FRAMED AREAS TO BE FREE OF DEBRIS PRIOR TO SHEETROCKING, UNDERFLOOR, AND ATTIC AREA SHALL BE LEFT CLEAN AND FREE OF DEBRIS, CUT-OFFS, SCRAPS, SAWDUST, ASSOCIATED GARBAGE, ETC.

7. THE DESIGN AND INSTALLATION OF ALL TEMPORARY SHORING IS THE SOLE RESPONSIBILITY OF THE GENERAL CONTRACTOR. ALL EXISTING FRAMING AND LOAD TRANSFER IS TO BE FIELD VERIFIED PRIOR TO SHORING ANY PORTION OF THE STRUCTURE.

8. ALL UNUSED AND DEMOLISHED ELECTRICAL IS TO BE REMOVED BACK TO THE NEAREST UTILIZED JUNCTION. NO DEAD HOTS ARE TO REMAIN AFTER CONSTRUCTION. TEMPORARY POWER FOR THE DURATION

SITE DEVELOPMENT NOTES

1. VERIFY LOCATIONS OF ALL UNDERGROUND UTILITIES PRIOR TO EXCAVATION

2. THE CONTRACTORS SHALL VERIFY THE LOCATION OF ALL PROPERTY BOUNDARIES FOR THE SITE AND VERIFY ALL SETBACK AND EASEMENT LOCATIONS PRIOR TO CONSTRUCTION. THE OWNER IS RESPONSIBLE FOR PROVIDING A LICENSED SURVEY AND TITLE REPORT IF REQUIRED BY THE LOCAL JURISDICTION. ANY DISCREPANCIES SHOULD BE BROUGHT TO THE ATTENTION OF THE DESIGNER BEFORE FURTHER COMMENCEMENT OF WORK.

3. THE CONTRACTOR IS RESPONSIBLE FOR NOTIFYING AND SCHEDULING THE PROJECT GEOTECHNICAL ENGINEER FOR INSPECTIONS AND OBSERVATION OF EXCAVATIONS, DRILLING, DRAINAGE, BACKFILL, ETC.

4. SOIL COMPACTION FOR GRADING OR BACKFILLING SHALL BE PLACED IN ACCORDANCE WITH THE SOILS ENGINEER RECOMMENDATIONS. IF THERE IS NO SOILS ENGINEER USE 6" LIFTS WITH 90% COMPACTION.

5. TEMPORARY EARTH SHORING IS THE RESPONSIBILITY OF THE CONTRACTOR.

FOUNDATION AND CONCRETE NOTES

1. FOR GENERAL REFERENCE SEE CBC 2022, CHAPTER 18.

2. FOUNDATION VENTS PER CALIFORNIA RESIDENTIAL CODE SECTION R408.1 AND CBC 1203.3. PROVIDE VENT OPENINGS NOT LESS THAN 1 SF FOR EACH 150 SF OF CRAWL SPACE AREA. OPENINGS SHALL BE COVERED WITH CORROSION RESISTANT WIRE MESH WITH MAXIMUM OPENING OF 1/4 INCH DIMENSION OR PER CBC 1203.3.1.- WHERE MOISTURE DUE TO CLIMATE AND GROUNDWATER CONDITIONS IS NOT CONSIDERED EXCESSIVE, AND THE GROUND SURFACE IS COVERED BY A CLASS 1 VAPOR RETARDING MATERIALS, THE REQUIRED NET AREA OF VENT OPENING MAY BE REDUCED TO 1 SF PER 1500 SF PROVIDED VENT OPENINGS ARE LOCATED WITHIN 3 FEET OF EACH CORNER OF THE BUILDING, OR AS APPROVED TO PROVIDE CROSS VENTILATION OF THE SPACE PER 2022 CBC 1203.3.2.2.

3. CRAWL SPACE ACCESS - PER 2022 CRC R408.4 AND CBC 1209.1 PROVIDE A MINIMUM OF ONE 18"X24" CRAWL SPACE TO UNDERFLOOR AREAS. PIPES DUCTS AND OTHER NON-STRUCTURAL CONSTRUCTION SHALL NOT INTERFERE WITH ACCESSIBLE CLEARANCE TO UNDERFLOOR AREA.

4. CRAWL SPACE CLEARANCE PER 2022 CBC SECTION 2304.11, THERE SHALL BE A CLEARANCE OF AT LEAST 18" BETWEEN THE UNDERSIDE OF WOOD FLOOR JOISTS AND THE FINISHED SURFACE OF THE GROUND BENEATH, AND AT LEAST 12" BETWEEN THE UNDERSIDE OF ANY OTHER WOOD HORIZONTAL FRAMING MEMBERS AND THE FINISHED SURFACE OF THE GROUND. WHERE SUCH CLEARANCE IS NOT PROVIDED, WOOD (JOISTS, GIRDERS, SUBFLOORS) SHALL BE PRESERVATIVE TREATED, INCLUDING POSTS.

5. DECAY PROTECTION PER CBC 2022 SECTION2304.11.2.2 WOOD FRAMING LASS THAN 8" FROM EXPOSED EARTH SHALL BE NATURALLY DURABLE OR PRESERVATIVE TREATED. PROVIDE 8 INCHES WOOD FRAMING SEPARATION FROM EXPOSED EARTH, OR, IF LAS THAN 8 INCHES USE NATURALLY DURABLE OR PRESERVATIVE TREATED WOOD. IF EARTH IS PAVED AT LEAST 18 INCHES WIDE W/ ASPHALT OR CONCRETE AND DRAINING AWAY FROM THE BUILDING BOTTOM SILLS MAY BE 6" ABOVE SUCH SLAB.

6. ALL CONCRETE ROUGH OPENING SIZES, ELEVATIONS, ETC ARE TO BE VERIFIED PRIOR TO FOUNDATION POUR. LOCATIONS OF HOLDOWNS, CURBS, STEPS, CURTAINS, PLUMBING, MECHANICAL, ETC ARE TO BE COORDINATED BY THE GENERAL CONTRACTOR. SHOULD ADDITIONAL CLARIFICATIONS TO THESE DRAWINGS BE REQUIRED, THE CONTRACTOR SHALL CONTACT THE DESIGNER AS EARLY AS POSSIBLE. OWNER IS RESPONSIBLE FOR PROVIDING FINISHED THICKNESS INFORMATION OR ALLOWANCES, GENERAL CONTRACTOR TO VERIFY PRIOR TO POUR.

7. ALL COLD JOINTS TO BE CHIPPED FOR ROUGH SURFACE, SANDBLASTED CLEAN AND FREE OF SOIL OR DEBRIS. DAMPEN SURFACE IMMEDIATELY PRIOR TO CONCRETE POUR. COLD JOINTS MUST BE APPROVED BY THE STRUCTURAL ENGINEER.

8. REVISIONS AND SUBSTITUTIONS ARE TO BE SUBMITTED TO THE BUILDING DEPARTMENT AND MUST BE APPROVED PRIOR TO CONTINUING WORK.

9. SPECIAL INSPECTION WILL BE REQUIRED FOR WATER PROOFING BELOW GRADE. SPECIAL INSPECTIONS ARE REQUIRED PER THE STRUCTURAL ENGINEERING DRAWINGS, AND A PER THE JURISDICTIONAL APPROVAL CHECKLIST.

10. SHOULD THE CONTRACTOR ELECT TO USE SHOTCRETE. SPECIAL INSPECTION WILL BE REQUIRED AND THE STRUCTURAL ENGINEER MUST BE GIVEN OPPORTUNITY TO REVISE RE-BAR SCHEDULE.

KITCHEN NOTES

1. VERIFY ALL FIXTURE AND OUTLET LOCATIONS WITH OWNER PRIOR TO INSULATION.

2. THE CONTRACTOR SHALL PROVIDE AND INSTALL AN APPROVED AIR GAP FOR THE DISHWASHER ON THE DISCHARGE SIDE AT OR ABOVE THE FLOOD LEVEL OF THE INK OR DRAINBOARD, WHICHEVER IS HIGHER.

3. PROVIDE HIGH EFFICACY LIGHT FIXTURES FOR GENERAL LIGHTING IN THE KITCHEN AND BATHS. PER 2022 CEC T24-6 SECTION 150(K).

4. A 20% WATER REDUCTION IS REQUIRED TO COMPLY WITH 2022 CA GREEN BUILDING STANDARDS CODE (CGBSC) CHAPTER 4 SECTION 4.303.

5. PER 2022 CEC ARTICLE 210.52(C), RECEPTACLES ALONG THE COUNTER TOPS SHALL BE SPACED A MAXIMUM 2 FEET FROM THE SINK(S) AND 4 FEET ON-CENTER, ISLAND OR PENINSULA COUNTER TOPS 12 INCHES OR WIDER SHALL HAVE AT LEAST ONE RECEPTACLE FOR EACH 4 FEET OF COUNTERTOP. NO POINT OF THE WALL MAY BE MORE THAN 24 INCHES FROM AN OUTLET. KITCHEN OUTLETS SHALL BE ON AT LEAST

FLOOR PLAN NOTES

1. ALL WORK IS TO COMPLY WITH THE 2022 CA RESIDENTIAL CODE AND THE 2022 CA BUILDING CODE WITH RESPECT TO GROUP "R" OCCUPANCIES.

2. VENTILATION- PER 2022 CBC SECTION 1203.4.1 BUILDINGS SHALL BE PROVIDED WITH NATURAL VENTILATION (SECTION 1203.4) OR MECHANICAL VENTILATION PER 2022 CMC. THE MINIMUM OPENABLE AREA OF OCCUPIED SPACE TO THE OUTDOORS SHALL BE 4% OF THE FLOOR AREA BEING VENTILATED (SECTION 1203.4.1) SEE R303.1 FOR MECHANICAL VENTILATION EXCEPTIONS ALLOWED FOR WHOLE HOUSE MECHANICAL VENTILATION SYSTEMS. ROOMS CONTAINING BATHTUBS, SHOWERS, SPAS AND SIMILAR BATHING FIXTURES SHALL BE MECHANICALLY VENTILATED PER CMC. MINIMUM EXHAUST RATES SHALL BE AS SPECIFIED BY CMC TABLE 4-4.

3. LIGHT- PER 2022 CBC SECTION 1205.2, ALL ROOMS INTENDED FOR HUMAN OCCUPANCY SHALL BE PROVIDED WITH NATURAL LIGHT BY MEANS OF EXTERIOR GLAZED OPENINGS WITH AN AREA OF NOT LESS THAN 8% OF THE FLOOR AREA OF THE ROOM SERVED, OR ARTIFICIAL LIGHT PER SECTION 1205.3. SEE 2022 CBC SECTION 1205.2.1 FOR ADJOINING SPACE NATURAL LIGHT MINIMUMS. SEE ALSO DOOR AND WINDOW REQUIREMENTS THIS SHEET SECTION 8.

4. ROOM EGRESS - IN ALL ROOMS USED FOR LIVING, DINING, AND SLEEPING PURPOSED (HABITABLE ROOMS) PROVIDE 2 MEANS OF EGRESS.

5. SMOKE DETECTORS- INSTALL PER 2022 CBC [F] SECTIONS 907.2.11.2, 907.2.11.3, 907.2.11.4. DETECTORS SHALL BE MOUNTED ON THE CEILING OR HIGH ON WALL IN EACH SLEEPING AREA AND AT A POINT LOCATED ADJACENT IN THE CORRIDOR OR AREA GIVING ACCESS TO EACH SEPARATE SLEEPING AREA, AND AT LEAST ONE ON EACH LEVEL OF THE BUILDING AS REQUIRED BY THE ABOVE NOTED 2022 CBC SECTIONS AND ALL OTHER APPLICABLE CODES. DETECTORS SHALL BE INSTALLED IN ACCORDANCE WITH APPROVED MANUFACTURER'S INSTRUCTIONS AND COMPLY WITH UL 217. SMOKE DETECTORS SHALL RECEIVE THEIR PRIMARY POWER FROM THE BUILDING WIRING (110V HARD WIRED) WITH BATTERY BACKUP POWER. SMOKE AND FIRE ALARMS SHALL BE INTERCONNECTED IN SUCH MANNER AS ACTIVATION OF ONE ALARM WILL ACTIVATE ALL THE ALARMS.

6. FIRE SPRINKLERS- VERIFY APPLICABLE FIRE SPRINKLER REQUIREMENTS FOR REMODEL AND NE CONSTRUCTION PROJECTS WITH THE LOCAL BUILDING AND FIRE DEPARTMENTS PRIOR TO CONSTRUCTION. FIRE SPRINKLER DESIGN TO BE PROVIDED AS A DEFERRED SUBMITTAL BY THE FIRE SPRINKLER CONTRACTOR TO BE APPROVED BY THE FIRE DEPARTMENT AND DESIGNER FOR LOCAL FLOW RATES AND MONITORING AS REQUIRED.

7. FLAME SPREAD- THE MAXIMUM FLAME SPREAD CLASSIFICATION OF FINISHED MATERIALS USED ON INTERIOR WALLS AND CEILINGS SHALL MEET REQUIREMENTS OF THE 2022 CBC SECTION 803. ALL INTERIOR WALL AND CEILING FINISHES SHALL MEET CLASS 'C' FLAME SPREAD REQUIREMENTS OF TABLE 803.9 OF THE 2022 CBC.

8. GARAGE VENTILATION- GARAGES SHALL BE VENTILATED BY A MEANS OF 4 6"X12" VENTS WITHIN 6" OF THE FLOOR PER 2022 CBC.

9. CORRIDORS AND HALLWAYS- AS REQUIRED BY THE 2022 CBC SECTION 1018.2 (EXCEPTION 3), CORRIDORS OR HALLWAYS WITHIN A DWELLING UNIT OR REQUIRED OCCUPANCY LOAD LESS THAN 50 SHALL PROVIDE A CLEAR MINIMUM 36" IN WIDTH. SEE CODE FOR OTHER OCCUPANCIES AND EXCEPTIONS.

10. LANDINGS- PER 2022 CBC SECTION 1009.5 THERE SHALL BE A FLOOR OR LANDING AT THE TOP AND BOTTOM OF EACH STAIRWAY. THE WIDTH OF THE LANDINGS SHALL NOT BE LESS THAN THE WIDTH OF THE STAIRWAYS THEY SERVICE OR MORE THAN 48" IF THE STAIRWAY IS A STRAIGHT RUN. DOORS OPENING TO A LANDING SHALL NOT REDUCE THE LANDING TO LESS THAN ONE HALF THE REQUIRED WIDTH OR PROJECT MORE THAN 7" INTO A LANDING. IN GROUP R-3 OCCUPANCIES, A LANDING IS NOT REQUIRED AT THE TOP OF INTERIOR STAIRS PROVIDED THE DOOR DOES NOT SWING OVER THE STAIRS.

11. LANDINGS AT EXTERIOR DOORS- PER 2022 SECTION 1008.1.6 AND SECTION 1008.1.7, LEVEL CHANGES AT EXTERIOR DOORS SHALL NOT EXCEED 1/2" AT EXTERIOR DOORS AND 7.75" AT INSWING OR SLIDING DOORS, AS MEASURED FROM TOP OF THRESHOLD TO FINISHED SURFACE. PROVIDE RECESSED THRESHOLD, COPPER PAN, AND FLASHING TO ACCOMMODATE MANUFACTURERS DETAILS, ADJUST CURTAIN WALL DETAILS AS REQUIRED, VERIFY WITH MANUFACTURER DETAILS AND SHOP DRAWINGS.

12. UNDER STAIRS FIRE PROTECTION- PER 2022 CBC 1009.6.3 WALLS AND SOFFITS OF ENCLOSED CLOSET OR STORAGE SPACE UNDER STAIRS SHALL BE PROTECTED ON THE ENCLOSED SIDE WITH MINIMUM 1HR FIRE PROTECTION, OR USE 5/8" TYPE 'X' GYPSUM BOARD.

13. DRAFT STOPS-PER 2022 CBC SECTION 7171 DRAFT STOPS SHALL BE INSTALLED IN THE FOLLOWING LOCATIONS: FLOOR CEILING ASSEMBLIES - WHERE THERE IS USEABLE SPACE ABOVE AND BELOW THE CONCEALED SPACE OF A FLOOR/CEILINGS ASSEMBLY, INCLUDING SOFFITS AND INTER-FLOOR PLENUM SPACES. DRAFT STOPS SHALL BE INSTALLED SO THAT THE AREA OF THE CONCEALED SPACE DOES NOT EXCEED 1,000 SQUARE FEET AND IS DIVIDED INTO APPROXIMATELY EQUAL AREA. DRAFT STOPS ARE REQUIRED IN FLOOR/CEILING ASSEMBLE IS OF BUILDINGS HAVING MORE THAN ONE DWELLING UNIT AND SHALL BE INSTALLED IN LINE WITH WALLS SEPARATING UNITS. DRAFT STOPS ARE REQUIRED IN ATTICS, OVERHANGS, MANSARDS, AND SIMILAR CONCEALED SPACES OF BUILDINGS CONTAINING MORE THAN ONE DWELLING UNIT.

14. FIRESTOPS - ALL PIPE, WIRE, AND DUCT PENETRATIONS IN WALLS ARE TO BE CAULKED OR BLOCKED WITH APPROVED MATERIALS TO RESIST PASSAGE OF A FLAME. PER R302.11.

15. ALL FINISHES ARE TO COMPLY WITH V.O.C.,AND FORMALDEHYDE LIMITS SET FOURTH IN TABLES 4.504 (1,2,3 AND 4)

16. ALL JOINTS AND OPENINGS BETWEEN CONDITIONED AND UNCONDITIONED SPACES ARE TO BE CLOSED OR SEALED.

GENERAL STRUCTURAL NOTES

1. SHEAR COMPONENTS - GENERAL CONTRACTOR IS RESPONSIBLE FOR HAVING A GENERAL UNDERSTANDING OF SHEAR RESISTING ELEMENTS AND COMPONENTS WITHIN A DESIGN. SHEAR TRANSFER ANCHOR HARDWARE IS TO BE INSTALLED PER MANUFACTURERS REQUIREMENTS.

2. NOTE THAT STRUCTURAL DETAILING WITHIN THE STRUCTURAL SHEETS MAY INDICATE HARDWARE, BRACKETS, BOLTED CONNECTIONS AND METAL FASTENERS WITH MAY PROTRUDE FROM THE FACE OF ROUGH FRAMING. IT IS THE FRAMING CONTRACTOR'S RESPONSIBILITY TO INCLUDE FURRING STRIPS, TAPER STRIPS, FILL WEDGES AND BLOCKING AS REQUIRED TO BRING FINISH SURFACES PAST THE PLANE OF ROUGH STRUCTURAL COMPONENTS. ALTERNATIVE DETAILING, SUCH AS WELDED RODS IN PLACE OF BOLTED CONNECTIONS MAY BE SUBSTITUTED ONLY AS APPROVED BY THE STRUCTURAL ENGINEER.

3. LUMBER QUALITY- CONTRACTOR IS RESPONSIBLE FOR REVIEWING LUMBER QUALITY AT THE TIME OF EACH DELIVERY. EXCESSIVELY WET, VISUALLY CUPPED, WARPED OR KNOTTY MATERIALS IS NOT TO BE ACCEPTED ON THE JOB SITE. CONTRACTOR IS RESPONSIBLE FOR STORING MATERIALS IN A NEAT, DRY, LEVEL ENVIRONMENT WHERE DAMAGE WILL NOT OCCUR.

4. STRUCTURAL DRAWINGS, AND DETAILING BY OTHERS ARE INCLUDED AS A PART OF THIS CONTRACT FOR CONSTRUCTION.

5. ALL COMPONENTS SHALL BE FASTENED OR NAILED PER TABLE 2304.10.2 UNLESS PROVIDED OTHERWISE BY STRUCTURAL DRAWINGS. IT IS THE RESPONSIBILITY OF THE GENERAL CONTRACTOR TO COORDINATE REQUIREMENTS FOR NOTCHING AND BORING PER CBC 2308.4.2 AND CRC TABLES R602.6(1) AND R602.6(2) WITH ANY ASSOCIATED SUBTRADES. VERIFY FURRING AND BLOCKING, UP-SIZE FRAMING WHERE REQUIRED

DOOR, WINDOW, & SKYLIGHT NOTES

1. UNLESS OTHERWISE REQUESTED BY THE OWNER, THE CONTRACTOR SHALL BE RESPONSIBLE FOR THE VERIFICATION OF ALL DOOR AND WINDOW UNITS, ROUGH OPENING OPERATION CHARACTERISTICS, EGRESS CONDITIONS ETC. PRIOR TO FINAL ORDER OF DOORS AND WINDOWS. THE OWNER, CONTRACTOR, ARCHITECT, AND WINDOW SUPPLIER SHOULD BE GIVEN THE OPPORTUNITY TO WALK THROUGH THE ENTIRE JOB AND VERIFY EACH UNIT PRIOR TO ORDER.

2. ALL NEW EXTERIOR DOORS TO BE WEATHER STRIPPED. SEE TITLE 24-6 COMPLIANCE MEASURES WITH THIS SET.

3. ALL GLASS AND GLAZING SHALL COMPLY WITH 2019 CBC CHAPTER 24.

4. SAFETY GLAZING - PER 2022 CBC, SECTION 2406 ALL GLAZING SHALL CONFORM WITH HUMAN IMPACT REQUIREMENTS. SAFETY/TEMPERED GLASS OR PLASTIC IS REQUIRED AT ALL GLAZED DOORS GLAZING WITHIN 24" OF DOORS, WITHIN 18" OF ANY FLOORS IN BATHTUBS, SHOWERS, HOT TUBS, WHIRLPOOLS SAUNAS, AND STEAM ROOMS. SEE 2022 CBC SECTION 2406.4 FOR HAZARDOUS LOCATIONS. EACH UNIT OF SAFETY/TEMPERED GLAZING SHALL BE PERMANENTLY IDENTIFIED BY MANUFACTURER, OR BY BUILDING INSPECTOR, AT THEIR DISCRETION, MAY APPROVE A CERTIFICATE.

5. EGRESS WINDOWS- PER 2022 CBC, SECTION 1029, ALL ESCAPE OR RESCUE OPENINGS SHALL HAVE A MINIMUM NET CLEAR OPENABLE AREA OF AT LEAST 5.7 SQUARE FEET. THE MINIMUM NET CLEAR HEIGHT DIMENSION SHALL BE 24 INCHES. THE NET CLEAR WIDTH SHALL BE 20 INCHES. WHEN WINDOWS ARE PROVIDED AS A MEANS OF EGRESS, ESCAPE OR RESCUE, THEY SHALL HAVE A FINISHED SILL HEIGHT OF NOT MORE THAN 44 INCHES ABOVE THE FLOOR PER CBC 1029.3. SEE CRC R612 FOR OPENING LIMITING DEVICE REQUIREMENTS AND EGRESS OPERATION. WHERE A WINDOW SILL IS LOCATED WITHIN 24 INCHES OF THE FINISHED FLOOR, THE WINDOW MUST BE EQUIPPED WITH A LIMITING DEVICE TO PREVENT THE PASSAGE OF A 4" SPHERE.

6. SKYLIGHTS- SHALL COMPLY WITH 2022 CBC, SECTION 2405. CONTRACTOR SHALL PROVIDE ICC NUMBERS FOR PREFABRICATED SKYLIGHTS AND ASSEMBLIES TO THE BUILDING INSPECTOR FOR APPROVAL PRIOR TO PURCHASE AND INSTALLATION. INDICATE GLAZING TYPE.

ROOF PLAN NOTES

1. ATTIC ACCESS- PER 2022 CRC SECTION R807.1, PROVIDE MINIMUM 22X30" ACCESS OPENINGS TO ANY ATTIC AREA HAVING A CLEAR HEIGHT OVER 30" AND AREA MORE THAN 30 SQ. FT. A 30" MINIMUM CLEAR HEADROOM IN THE ATTIC SPACE SHALL BE PROVIDED AT SOME POINT ABOVE THE ACCESS OPENING, MEASURED FROM THE BOTTOM OF CEILING MEMBERS.

2. ATTIC AND ENCLOSED RAFTER VENTILATION PER CBC 2022 SECTION 1203.2, THE NET FREE VENTILATING AREA SHALL NOT BE LESS THAN 1/300 OF THE AREA OF SPACE VENTILATED. WITH 50% OF THE REQUIRED VENTILATING AREA PROVIDED BY VENTILATORS LOCATED IN THE UPPER PORTION OF THE SPACE AT LEAST 3 FEET ABOVE EAVE OR CORNICE VENTS. THERE SHALL BE A MINIMUM OF 1" OF CLEAR SPACE FOR VENTING BETWEEN ROOF SHEATHING AND ATTIC INSULATION. UNVENTED ATTIC ASSEMBLIES (CONDITIONED CONTAINED WITHIN THE BUILDING THERMAL ENVELOPE) ARE PERMITTED WHEN ALL CONDITIONS OF CRC SECTION R806.4 ARE MET.

3. CONVENTIONAL LIGHT WOOD FRAMING PER CBC 2022 CHAPTER 23 - SEE 2022 CBC SECTION 2308.10.4.1. PROVIDE A CONTINUOUS TIE ACROSS THE BUILDING. WHEN CEILING JOISTS ARE NOT PARALLEL TO RAFTERS, EQUIVALENT RAFTER TIES SHALL BE INSTALLED AT A SPACING OF NOT MORE THAN 4'-0" O.C.

4. STRUTS SHALL BE INSTALLED PER 2

Pollution Prevention — It's Part of the Plan

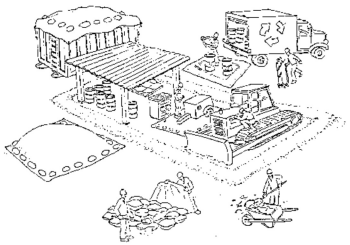

Make sure your crews and subs do the job right!

Runoff from streets and other paved areas is a major source of pollution in San Francisco Bay. Construction activities can directly affect the health of the Bay unless contractors and crews plan ahead to keep dirt, debris, and other construction waste away from storm drains and local creeks. Following these guidelines will ensure your compliance with local ordinance requirements.

Materials storage & spill cleanup

Non-hazardous materials management

- ✔ Sand, dirt, and similar materials must be stored at least 10 feet from catch basins, and covered with a tarp during wet weather or when rain is forecast.
- ✔ Use (but don't overuse) reclaimed water for dust control as needed.
- ✔ Sweep streets and other paved areas daily. Do not wash down streets or work areas with water!
- ✔ Recycle all asphalt, concrete, and aggregate base material from demolition activities.
- ✔ Check dumpsters regularly for leaks and to make sure they don't overflow. Repair or replace leaking dumpsters promptly.

Hazardous materials management

- ✔ Label all hazardous materials and hazardous wastes (such as pesticides, paints, thinners, solvents, fuel, oil, and antifreeze) in accordance with city, state, and federal regulations.
- ✔ Store hazardous materials and wastes in secondary containment and cover them during wet weather.
- ✔ Follow manufacturer's application instructions for hazardous materials and be careful not to use more than necessary. Do not apply chemicals outdoors when rain is forecast within 24 hours.
- ✔ Be sure to arrange for appropriate disposal of all hazardous wastes.

Spill prevention and control

- ✔ Keep a stockpile of spill cleanup materials (rags, absorbents, etc.) available at the construction site at all times.
- ✔ When spills or leaks occur, contain them immediately and be particularly careful to prevent leaks and spills from reaching the gutter, street, or storm drain. Never wash spilled material into a gutter, street, storm drain, or creek!
- ✔ Report any hazardous materials spills immediately! Dial 911 or your local emergency response number.

Vehicle and equipment maintenance & cleaning

- ✔ Inspect vehicles and equipment for leaks frequently. Use drip pans to catch leaks until repairs are made; repair leaks promptly.
- ✔ Fuel and maintain vehicles on site only in a bermed area or over a drip pan that is big enough to prevent runoff.
- ✔ If you must clean vehicles or equipment on site, clean with water only in a bermed area that will not allow rinsewater to run into gutters, streets, storm drains, or creeks.
- ✔ Do not clean vehicles or equipment on-site using soaps, solvents, degreasers, steam cleaning equipment, etc.

Earthwork & contaminated soils

- ✔ Keep excavated soil on the site where it is least likely to collect in the street. Transfer to dump trucks should take place on the site, not in the street.
- ✔ Use hay bales, silt fences, or other control measures to minimize the flow of silt off the site.

- ✔ Avoid scheduling earth moving activities during the rainy season if possible. If grading activities during wet weather are allowed in your permit, be sure to implement all control measures necessary to prevent erosion.
- ✔ Mature vegetation is the best form of erosion control. Minimize disturbance to existing vegetation whenever possible.
- ✔ If you disturb a slope during construction, prevent erosion by securing the soil with erosion control fabric, or seed with fast-growing grasses as soon as possible. Place hay bales down-slope until soil is secure.
- ✔ If you suspect contamination (from site history, discoloration, odor, texture, abandoned underground tanks or pipes, or buried debris), call your local fire department for help in determining what testing should be done.
- ✔ Manage disposal of contaminated soil according to Fire Department instructions.

Dewatering operations

- ✔ Reuse water for dust control, irrigation, or another on-site purpose to the greatest extent possible.
- ✔ Be sure to call your city's storm drain inspector before discharging water to a street, gutter, or storm drain. Filtration or diversion through a basin, tank, or sediment trap may be required.
- ✔ In areas of known contamination, testing is required prior to reuse or discharge of groundwater. Consult with the city inspector to determine what testing to do and to interpret results. Contaminated groundwater must be treated or hauled off-site for proper disposal.

Saw cutting

- ✔ Always completely cover or barricade storm drain inlets when saw cutting. Use filter fabric, hay bales, sand bags, or fine gravel dams to keep slurry out of the storm drain system.
- ✔ Shovel, absorb, or vacuum saw-cut slurry and pick up all waste as soon as you are finished in one location or at the end of each work day (whichever is sooner!).
- ✔ If saw cut slurry enters a catch basin, clean it up immediately.

Paving/asphalt work

- ✔ Do not pave during wet weather or when rain is forecast.
- ✔ Always cover storm drain inlets and manholes when paving or applying seal coat, tack coat, slurry seal, or fog seal.
- ✔ Place drip pans or absorbent material under paving equipment when not in use.
- ✔ Protect gutters, ditches, and drainage courses with hay bales, sand bags, or earthen berms.
- ✔ Do not sweep or wash down excess sand from sand sealing into gutters, storm drains, or creeks. Collect sand and return it to the stockpile, or dispose of it as trash.
- ✔ Do not use water to wash down fresh asphalt concrete pavement.

Concrete, grout, and mortar storage & waste disposal

- ✔ Be sure to store concrete, grout, and mortar under cover and away from drainage areas. These materials must never reach a storm drain.
- ✔ Wash out concrete equipment/trucks off-site or designate an on-site area for washing where water will flow onto dirt or into a temporary pit in a dirt area. Let the water seep into the soil and dispose of hardened concrete with trash.

- ✔ Divert water from washing exposed aggregate concrete to a dirt area where it will not run into a gutter, street, or storm drain.
- ✔ If a suitable dirt area is not available, collect the wash water and remove it for appropriate disposal off site.

Painting

- ✔ Never rinse paint brushes or materials in a gutter or street!
- ✔ Paint out excess water-based paint before rinsing brushes, rollers, or containers in a sink. If you can't use a sink, direct wash water to a dirt area and spade it in.
- ✔ Paint out excess oil-based paint before cleaning brushes in thinner.
- ✔ Filter paint thinners and solvents for reuse whenever possible. Dispose of oil-based paint sludge and unusable thinner as hazardous waste.

B A S M A A Bay Area Stormwater Management Agencies Association
Bay Area Stormwater Management Agencies Association (BASMAA)
1-888-BAYWISE

Storm drain polluters may be liable for fines of up to $10,000 per day!

WARREN DESIGN
579 E. CAMPBELL AVE. CAMPBELL, CA 95008 P. 650.489.3760

These drawings and the designs incorporated herein, as an instrument of service, are and shall remain the property of WARREN DESIGN and shall not be used in any way without written consent. © Copyright 2020

FILLMORE RESIDENCE
NEW RESIDENCE
4435 FILLMORE STREET
SANTA CLARA CALIFORNIA

Date: 09/23/2024
Drawn By: DW
Revisions:

BLUEPRINT FOR A CLEAN BAY

Project No: 2461
Sheet No: T-1.2

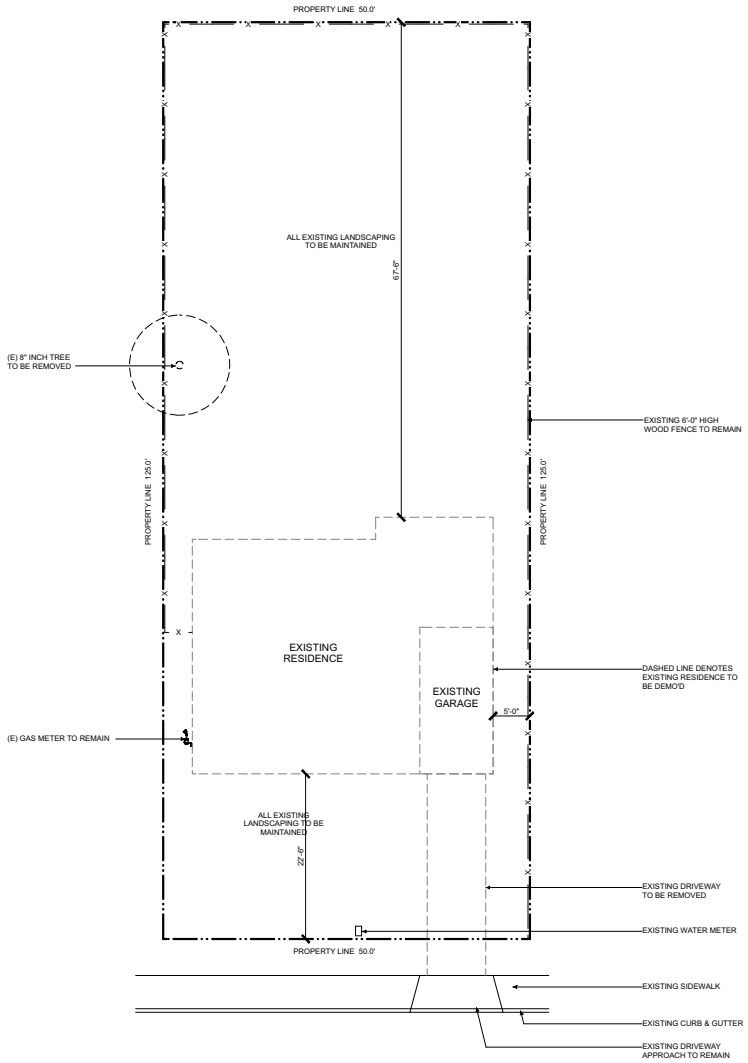

Demo Site Plan

0 8 16 24 32

SCALE: 1/8" = 1'-0"

WARREN DESIGN
579 E. CAMPBELL AVE. CAMPBELL, CA 95008 P. 650.489.3760

These drawings and the designs incorporated herein, as an instrument of service, are and shall remain the property of WARREN DESIGN and shall not be used in whole or in part for any other project without written consent. © Copyright 2023

FILLMORE RESIDENCE
NEW RESIDENCE
4435 FILLMORE STREET
SANTA CLARA CALIFORNIA

Date:	09/23/2024
Drawn By:	DW
Revisions:	

DEMO SITE PLAN

Project No: 2461

Sheet No: A-1

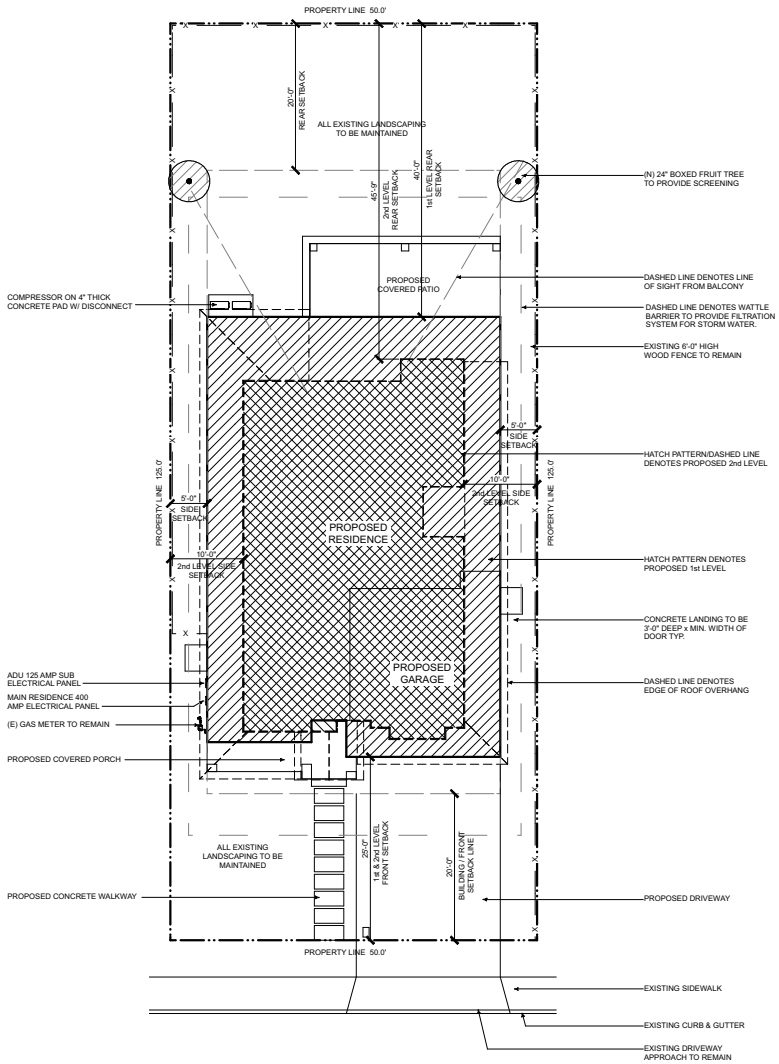

GENERAL NOTES:

1 VERIFY LOCATION OF ALL UTILITIES AT JOB SITE.
2 SLOPE ALL FINISH GRADES A MIN. OF 5% FOR 5'-0" AWAY FROM STRUCTURE FOR DRAINAGE.
3 ALL DWELLINGS SHALL HAVE A CONTROLLED METHOD OF WATER DISPOSAL FROM ROOFS THAT WILL COLLECT AND DISCHARGE ROOF DRAINAGE TO THE GROUND SURFACE AT LEAST 5 FEET FROM FOUNDATION WALLS OR TIE INTO AN APPROVED DRAINAGE SYSTEM.
4 THE FINISH GRADE AROUND THE STRUCTURE SHALL SLOPE AWAY FROM THE FOUNDATION A MINIMUM OF 5% FOR A MINIMUM DISTANCE OF 10'-0" (CBC 1804.3).
5 ON GRADED SITES, THE TOP OF ANY EXTERIOR FOUNDATION SHALL EXTEND ABOVE THE ELEVATION OF THE STREET GUTTER AT POINT OF DISCHARGE OR THE INLET OF AN APPROVED DRAINAGE DEVICE A MINIMUM OF 12" PLUS 2" (CRC 1808.7.4).
6 EAVE PROJECTIONS SHALL HAVE 1 HOUR FIRE-RESISTANCE RATING ON ALL EAVE PROJECTIONS THAT ARE LESS THAN 3'-0" FROM THE PROPERTY LINE. THIS IS NOT REQUIRED FOR EAVE PROJECTIONS GREATER THAN 3'-0" AS PRESCRIBED UNDER CRC SECTION R302 & TABLES R302.1(2).

WASTE MANAGEMENT PLAN:

CONSTRUCTION WASH-OUT WATER FROM CONCRETE, MORTAR, TILE, TAPING, AND PAINTING SHALL BE DONE IN A PORTABLE CONTAINMENT POOL OR IN A LINED EVAPORATIVE PIT. WASH-OUT SHALL NOT ENTER THE STORM WATER SYSTEM.

TRASH PILES SHALL NOT BE LOCATED IN THE FRONT YARD OR VISIBLE FROM THE STREET. TRASH PILES SHALL NOT CONTAIN: PAINTS, SOLVENTS, GLUES, TAPING COMPOUND, FOOD PRODUCTS, OR EASILY RECYCLE-ABLE DISCARDS SUCH AS BOTTLES, CANS, PLASTICS, OR PAPER. REMAINING TRASH SHALL BE LIMITED TO CONCRETE, WOOD, DRYWALL, ROOFING, AND ASSORTED METALS AND SHALL BE COVERED WITH A WATERPROOF TARP. TRASH SHALL BE SEPARATED AT AN APPROVED BAY AREA DISPOSAL SITE SUCH AS GUADALUPE RECYCLING. ALL TRASH IS TO BE QUICKLY HAULED OFF SITE. RETAIN THE RECEIPT AND KEEP WITH THE PERMIT DOCUMENTS, PROOF OF RECYCLE AND DISPOSAL OF THE JOB SITE TRASH WILL BE CHECKED PERIODICALLY AND PRIOR TO FINAL INSPECTION.
OR
WEST VALLEY COLLECTION AND RECYCLING (408) 283-9250 WILL DELIVER A ROLL-OFF DEBRIS BOX AND SORT THE TRASH OFF SITE.

EROSION CONTROL NOTES:
1. ALL EROSION CONTROL MEASURES SHALL BE ONSITE AND READILY ACCESSIBLE PRIOR TO CONSTRUCTION.
2. SWEEP OR SCRAPE UP SOILS TRACKED ONTO THE ROAD AT THE END OF EACH DAY. DO NOT HOSE INTO STREET, GUTTER, OR STORM DRAIN.
3. REVEGETATE DISTURBED AREAS. EXPOSED BARE DIRT SHALL BE COVERED WITH MULCH, JUT NETTING OR OTHER EROSION CONTROL BLANKET.
4. ALL TEMPORARY STOCKPILES SHALL BE COVERED WITH 6 MIL. PLASTIC SHEETS, SUITABLY ANCHORED.
5. THE SITE SHALL BE MONITORED BY THE CONTRACTOR / OWNER AFTER RAIN EVENT TO VERIFY EROSION CONTROL MEASURES ARE FUNCTIONING.

WARREN DESIGN
579 E. CAMPBELL AVE. CAMPBELL, CA 95008 P. 650.489.3760

These drawings and the designs incorporated herein, as an instrument of service are and shall remain the property of WARREN DESIGN and shall not be loaned, copied or used in any way without prior written consent. © Copyright 2023

FILLMORE RESIDENCE
NEW RESIDENCE
4435 FILLMORE STREET
SANTA CLARA CALIFORNIA

Date: 09/23/2024
Drawn By: DW
Revisions:

SITE PLAN

Project No: 2461
Sheet No: A-1.1

GENERAL NOTES:

1. WINDOW & DOOR SIZES SHOWN ARE FOR DESIGN PURPOSES ONLY. ACTUAL WINDOW & DOOR SIZES SHALL BE FRAMED & SET PER MFG. SPECIFICATIONS. MAKE & MODEL NUMBERS SHALL BE CALLED OUT PER SUPPLIER'S AND/OR OWNER'S SPECIFICATIONS. WINDOWS TO BE DUAL-PANED (U.N.O.)
2. ALL EXTERIOR HEADERS SHALL BE AT 8'-0" U.N.O.
3. ALL EXTERIOR DOORS SHALL BE AT LEAST 13/4" THICK
4. ALL GLASS DOORS, GLASS WITHIN 24" OF DOORS & WITHIN 18" OF FLOORS, GLASS SUBJECT TO HUMAN IMPACT, ETC. SHALL BE SAFETY TEMPERED
5. BEDROOM WINDOWS SHALL HAVE MAX 44" HIGH TO THE BOTTOM OF THE CLEAR OPENING, NET CLEAR OPENINGS OF 20" IN WIDTH & 24" IN HEIGHT W/ MIN. CLEAR OPENING OF 5.7 SQUARE FEET
6. SHOWERS TO BE FINISHED WITH MOISTURE RESISTANT MATERIALS OVER A MOISTURE RESISTANT UNDERLAYMENT TO MIN. HEIGHT OF 72" ABOVE DRAIN W/ TEMPERED GLASS ENCLOSURES
7. PROVIDE THERMOSTATIC MIXING VALVE OR INDIVIDUAL CONTROL VALVES OF THE PRESSURE BALANCE AT ALL SHOWERS PER C.P.C.
8. WATER HEATERS & FURNACES TO BE C.E.C. CERTIFIED. WATER HEATERS TO HAVE PRESSURE & TEMPERATURE RELIEF DEVICES & DISCHARGE TO OUTSIDE.
9. PROVIDE COMBUSTION AIR FOR FUEL BURNING APPLIANCES
10. WATER HEATERS SHALL BE STRAPPED WITHIN THE UPPER & LOWER 1/3 OF THE HEATER STRAPS SHALL BE LOCATED A MIN. OF 4" FROM ANY CONTROLS. WATER HEATER TO BE ON PLATFORM 18" MIN. A.F.F.
11. OPENINGS AROUND GAS VENTS, DUCTS & PIPING AT EACH FLOOR SHALL BE FIRE STOPPED
12. AIR DUCTS IN GARAGE THAT PASS THRU LIVING/ GARAGE COMMON WALL SHALL BE 26 GA. STEEL OR THICKER
13. INSTALL PRE-FAB MTL. FIREPLACES PER MFG'S SPEC'S. PROVIDE I.C.C. APPROVED NUMBERS TO BUILDING DEPT. PRIOR TO INSTALLATION
14. PROVIDE FIRE-STOPS IN OPENINGS AT FLOOR & CEILINGS OF ALL FIREPLACES
15. PROVIDE AC/DC SMOKE DETECTORS WITHIN EACH SLEEPING ROOM & CENTRALLY LOCATED IN CORRIDORS OR AREAS GIVING ACCESS TO EACH SLEEPING AREA ALL DETECTORS TO BE INTERCONNECTED TYPICAL.
16. LANDINGS NO MORE THAN 7.75" LOWER THAN THRESHOLD FOR IN-SWINGING DOORS, & NO MORE THAN 11/2" FOR OUT-SWINGING & ENTRY DOORS. EXTERIOR LANDINGS TO BE 3'-0 DEEP MIN.
17. ALL GYPSUM BOARD TO 5/8" TYP. U.N.O
18. CONTROL VALVES AND SHOWERHEADS SHALL BE LOCATED ON THE SIDEWALL OF THE SHOWER COMPARTMENTS OR BE OTHERWISE ARRANGED SO THAT THE SHOWERHEAD DOES NOT DISCHARGE DIRECTLY AT THE ENTRANCE TO THE COMPARTMENT AND THE BATHER CAN ADJUST THE VALVES PRIOR TO STEPPING INTO THE SHOWER SPRAY CPC 408.9
19. JOINTS AND OTHER OPENINGS IN THE BUILDING ENVELOPE THAT ARE POTENTIAL SOURCES OF AIR LEAKAGE SHALL BE CAULKED, GASKETED, WEATHER- STRIPPED OR OTHERWISE SEALED TO LIMIT INFILTRATION AND EXFILTRATION. (CEnC SECTION 117).
20. THE FIRST 5' OF HOT AND COLD WATER PIPES FROM THE STORAGE TANK FOR NON RECIRCULATING SYSTEMS SHALL BE THERMALLY INSULATED WITH A MIN. OF 1" (.75") THICK INSULATION FOR HOT (COLD) WATER PIPES WITH A DIAMETER LESS THAN OR EQUAL TO 2" OR 1.5" (1") FOR HOT (COLD) WATER PIPES WITH A DIAMETER GREATER THAN 2". (150(j)(2) CEnC).
21. VENTING FOR ISLAND FIXTURES (VEGETABLE SINK) SHALL BE DESIGNED PER SECTION 909 OF THE 2022 CALIFORNIA PLUMBING CODE.
22. PROVIDE 2x8 SOLID LUMBER REINFORCEMENT LOCATED BETWEEN 32" & 39 1/4" ABOVE FINISHED FLOOR AND FLUSH WITH WALL FRAMING FOR FUTURE GRAB BARS IN BATHROOM IN ACCORDANCE WITH CRC SECTION R327.1.1. WATER CLOSET REINFORCEMENT SHALL BE INSTALLED ON BOTH SIDE WALLS OF THE FIXTURE, OR ONE SIDE WALL AND THE BACK WALL. SHOWER REINFORCEMENT SHALL BE CONTINUOUS WHERE WALL FRAMING IS PROVIDED. REINFORCEMENT SHALL NOT BE REQUIRED IN WALL FRAMING FOR PREFABRICATED SHOWER ENCLOSURES AND BATHTUB WALL PANELS WITH INTEGRAL FACTORY- INSTALLED GRAB BARS OR WHEN FACTORY-INSTALLED REINFORCEMENT FOR GRAB BARS IS PROVIDED. SHOWER ENCLOSURES THAT DO NOT PERMIT INSTALLATION OF REINFORCEMENT AND/OR GRAB BARS SHALL BE PERMITTED, PROVIDED REINFORCEMENT FOR INSTALLATION OF FLOOR-MOUNTED GRAB BARS OR AN ALTERNATE METHOD IS APPROVED BY THE ENFORCING AGENCY.

1. PLUMBING GENERAL NOTES:
   1. PROVIDE AN ACCESSIBLE SHUTOFF VALVE INSTALLED IN THE FUEL-SUPPLY PIPING OUTSIDE OF EACH APPLIANCE AND AHEAD OF THE UNION CONNECTION THERETO. AN APPLIANCE FUEL CONNECTOR SHALL NOT BE CONCEALED WITHIN OR EXTEND THROUGH A WALL, FLOOR, OR PARTITION AND SHALL NOT EXTEND THROUGH THE APPLIANCE HOUSING OR CASING 2022 CMC 1312.3
   2. PROVIDE WATER HAMMER ARRESTORS AT ALL APPLIANCES THAT HAVE QUICK-ACTING VALVES (i.e. DISHWASHER HOT WATER LINE AND THE HOT/COLD WATER LINES FOR THE CLOTHES WASHER.) 2022 CPC 609.10
   3. IN ADDITION TO PRIMARY CONDENSATE DRAINS, WHEN COOLING COILS ARE LOCATED IN AN ATTIC, A SECONDARY OR OVERFLOW SHALL BE PROVIDED. THE REQUIRED OVERFLOW LINE SHALL BE SEPARATE FROM THE PRIMARY AND SHALL TERMINATE WHERE IT IS READILY OBSERVABLE (i.e. ABOVE WINDOWS OR DOORS). CMC 310.2
   4. ALL HOSE BIBBS SHALL HAVE NON-REMOVABLE TYPE BACK-FLOW PREVENTION DEVICE.
   5. PROVIDE DBL. SEISMIC STRAPPING AT ALL WATER HEATERS
   6. PLUMBING CONTRACTOR SHALL PROVIDE T& P VALVE ON WATER HEATER AND ROUTE DISCHARGE LINE TO EXTERIOR, C.B.C
   7. IN SHOWERS & TUB/SHOWER COMBINATIONS, CONTROL VALVES MUST BE PRESSURE BALANCED OR THERMOSTATIC MIXING VALVES PER CPC
   8. NO UNDERFLOOR CLEANOUT SHALL BE LOCATED MORE THAN 20 FEET FROM AN ACCESS DOOR, TRAP DOOR , OR CRAWL HOLE PER CPC
   9. PLUMBING CONTRACTOR WILL PROVIDE A SINGLE LINE DIAGRAM OF THE GAS LINE INDICATING THE DISTANCE FROM THE METER TO EACH GAS-FIRED APPLIANCE. HE SHALL INCLUDE THE SIZE OF THE GAS PIPE TO EACH APPLIANCE. GAS PIPE SIZING TO BE PER TABLE 12-8 ,2022 CPC 1217. DIAGRAM SHALL BE PROVIDED AT TIME OF INSPECTION AND ANY INSTALLATION PRIOR TO PLAN CHECK AND APPROVAL IS AT CONTRACTOR'S RISK.
   10. THE MAXIMUM HOT WATER TEMPERATURE DISCHARGING FROM THE BATHTUB, SHOWER AND WHIRLPOOL BATHTUB FILLER SHALL BE LIMITED TO 120 DEGREES FAHRENHEIT. THE WATER HEATER THERMOSTAT SHALL NOT BE CONSIDERED A CONTROL FOR MEETING THIS PROVISION. (CPC 408.3)
   11. EXTERIOR WATER HEATER PIPING SHALL BE INSULATED AND WRAPPED TIGHTLY WITH A UV RESISTANT TAPE (150 CEC).
   12. DISHWASHER SHALL BE FITTED WITH AN AIR GAP OR A HIGH LOOP IF THE MANUFACTURE'S INSTALLATION GUIDELINES ALLOW.
   13. ON AND AFTER JANUARY 1, 2014, FOR ALL BUILDING ALTERATIONS OR IMPROVEMENTS TO SINGLE FAMILY RESIDENTIAL REAL PROPERTY, AS A CONDITION FOR ISSUANCE OF A CERTIFICATE OF FINAL COMPLETION AND OCCUPANCY OR FINAL PERMIT APPROVAL BY THE LOCAL BUILDING DEPARTMENT, THE PERMIT APPLICANT SHALL REPLACE ALL NON-COMPLIANT PLUMBING FIXTURES WITH WATER CONSERVING PLUMBING FIXTURES. SOME HISTORIC BUILDINGS MAY HAVE EXEMPT FIXTURES.
   14. WATER CLOSETS (TOILETS) SHALL USE NO MORE THAN 1.28 GALLONS/FLUSH. SHOWER HEADS SHALL HAVE A WATER FLOW RATE NOT MORE THAN 1.8 GALLONS PER MINUTE AT 80 PSI. LAVATORY FAUCETS SHALL NOT EXCEED 1.2 GALLONS PER MINUTE AT 60 PSI. KITCHEN FAUCETS SHALL NOT EXCEED 1.8 GALLONS PER MINUTE AT 60 PSI.

FIXTURE	IF THE WATER USAGE EXCEEDS	IT MUST BE REPLACED WITH
WATER CLOSET	1.6 GAL / FLUSH	1.28 GAL / FLUSH
SHOWER HEAD	2.5 GAL./ MINUTE	1.8 GAL./ MINUTE
LAVATORY FAUCET	2.2 GAL./ MINUTE	1.2 GAL./ MINUTE
KITCHEN FAUCET	2.2 GAL./ MINUTE	1.8 GAL./ MINUTE

   15. WATER HEATERS & FURNACES TO BE C.E.C. CERTIFIED. WATER HEATERS TO HAVE PRESSURE & TEMPERATURE RELIEF DEVICES & DISCHARGE TO OUTSIDE.
   16. OPENINGS AROUND GAS VENTS, DUCTS & PIPING AT EACH FLOOR SHALL BE FIRE STOPPED
   17. AIR DUCTS IN GARAGE THAT PASS THRU LIVING/ GARAGE COMMON WALL SHALL BE 26 GA. STEEL OR THICKER
   18. THE FIRST 5'-0" OF HOT AND COLD WATER PIPES FROM THE STORAGE TANK FOR NON RECIRCULATING SYSTEMS SHALL BE THERMALLY INSULATED WITH A MIN. OF 1" (.75") THICK INSULATION FOR HOT (COLD) WATER PIPES WITH A DIAMETER LESS THAN OR EQUAL TO 2" OR 1.5" (1") FOR HOT (COLD) WATER PIPES WITH A DIAMETER GREATER THAN 2". (150(j)(2) CEnC).

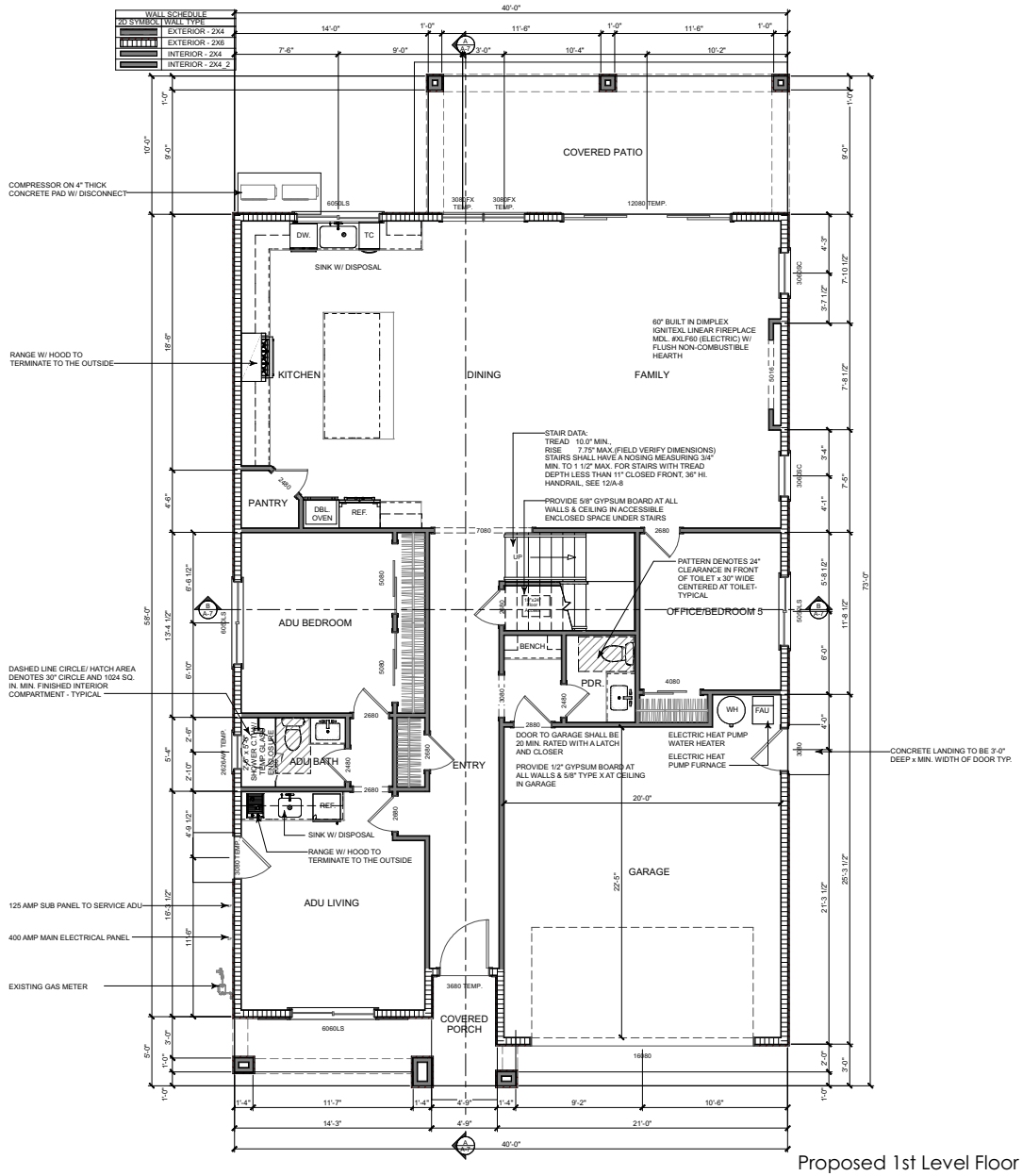

Proposed 1st Level Floor Plan

SCALE: 1/4" = 1'-0"

WARREN DESIGN
579 E. CAMPBELL AVE. CAMPBELL, CA 95008 P. 650.489.3760

These drawings contain the design, ideas and information contained in them are the property of WARREN DESIGN and shall not be used, reproduced or made available to any other person without written consent. © Copyright 2023

FILLMORE RESIDENCE
NEW RESIDENCE
4435 FILLMORE STREET
SANTA CLARA CALIFORNIA

Date:	09/23/2024
Drawn By:	DW
Revisions:	

PROPOSED 1st LEVEL FLOOR PLAN

Project No: 2461

Sheet No: A-2

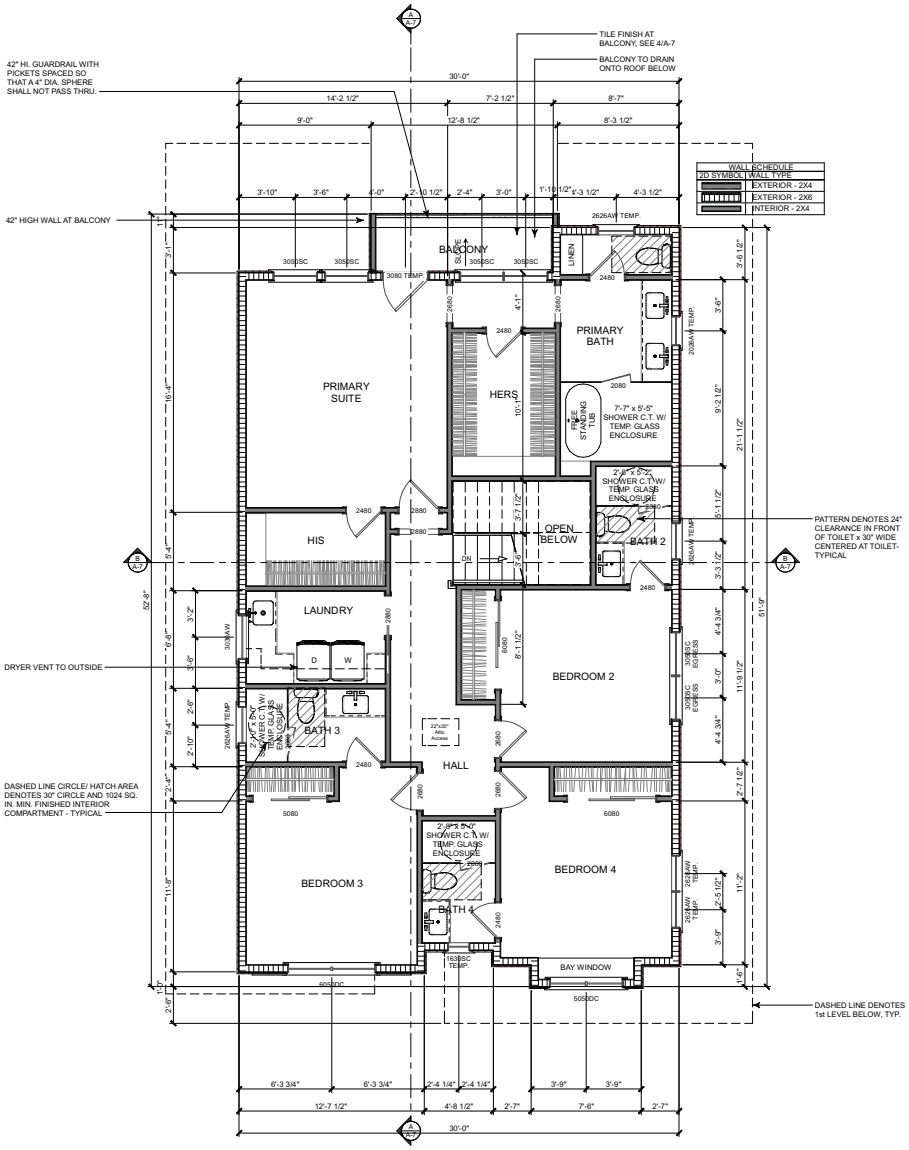

WARREN DESIGN

579 E. CAMPBELL AVE. CAMPBELL, CA 95008 P. 650.489.3760

These drawings and the designs incorporated herein, as an instrument of service, are and shall remain the property of WARREN DESIGN and shall not be used in other work and are not to be loaned, copied or disclosed to any other person without written consent. © Copyright 2023

FILLMORE RESIDENCE

NEW RESIDENCE

4435 FILLMORE STREET

SANTA CLARA CALIFORNIA

Date:	09/23/2024
Drawn By:	DW
Revisions:	

PROPOSED 2nd LEVEL FLOOR PLAN

Project No: 2461

Sheet No: A-3

Front Elevation

0 4 8 12 16

SCALE: 1/4" = 1'-0"

SPANISH TILE ROOFING-
COLOR : SAN MATEO BLEND

WINDOW/DOOR FRAMES, SHUTTERS, & GUTTERS-
COLOR : DARK BRONZE

STUCCO & SOFFITS-
COLOR : PURE WHITE

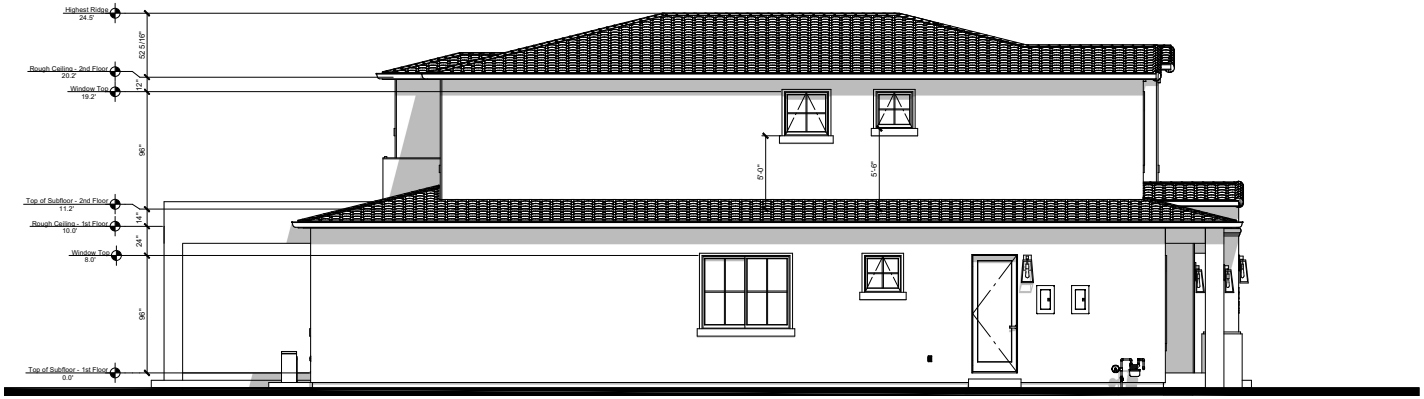

Left Elevation

ALL EXTERIOR FLASHING AND INSTALLATION OF APPROVED CORROSION RESISTANT FLASHING ALLIED SHINGLE-FASHION IN A MANNER TO PREVENT ENTRY OF WATER INTO THE WALL CAVITY. OR PENETRATION OF WATER INTO THE BUILDING STRUCTURAL FRAMING COMPONENTS AT THE FOLLOWING LOCATIONS, BUT NOT LIMITED TO:

- EXTERIOR WINDOWS AND DOORS.
- AT THE INTERSECTION OF CHIMNEYS OR OTHER MASONRY CONSTRUCTION WITH FRAME OR STUCCO WALLS, WITH PROJECTION LIPS ON BOTH SIDES UNDER STUCCO COPINGS.
- UNDER AND AT THE ENDS OF MASONRY, WOOD OR METAL COPINGS AND SILLS.
- CONTINUOUSLY ABOVE ALL PROJECTING WOOD TRIM.
- WHERE EXTERIOR PORCHES, DECKS OR STAIRS ATTACH TO A WALL OR FLOOR ASSEMBLY OR WOOD-FRAME CONSTRUCTION.AT WALL AND ROOF INTERSECTIONS.
- AT BUILT-IN GUTTERS.

WARREN DESIGN
579 E. CAMPBELL AVE. CAMPBELL, CA 95008 P. 650.489.3760

These drawings and the designs incorporated herein, as an instrument of service, are and shall remain the property of WARREN DESIGN and shall not be used in whole or in part for any other project without written consent. © Copyright 2023

FILLMORE RESIDENCE
NEW RESIDENCE
4435 FILLMORE STREET
SANTA CLARA
CALIFORNIA

Date: 09/23/2024
Drawn By: DW
Revisions:

EXTERIOR ELEVATIONS

Project No: 2461
Sheet No: A-4

Rear Elevation

26 GA. G.I. DRIP SCREED WITH MIN. VERTICAL ATTACHMENT FLANGE AT 31/2" PROVIDED AT OR BELOW THE FOUNDATION PLATE LINE AT ALL EXTERIOR WALLS-TYP. AT 4" ABV. GRADE (2" ABV. HARDSCAPE)

0 4 8 12 16

SCALE: 1/4" = 1'-0"

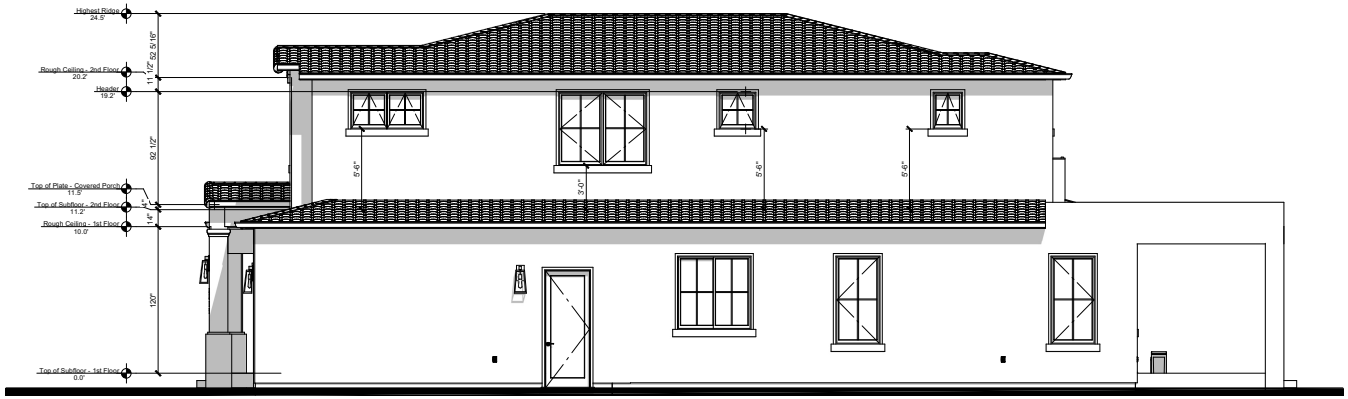

Right Elevation

ALL EXTERIOR FLASHING AND INSTALLATION OF APPROVED CORROSION RESISTANT FLASHING ALLIED SHINGLE-FASHION IN A MANNER TO PREVENT ENTRY OF WATER INTO THE WALL CAVITY OR PENETRATION OF WATER INTO THE BUILDING STRUCTURAL FRAMING COMPONENTS AT THE FOLLOWING LOCATIONS, BUT NOT LIMITED TO:

- EXTERIOR WINDOWS AND DOORS.
- AT THE INTERSECTION OF CHIMNEYS OR OTHER MASONRY CONSTRUCTION WITH FRAME OR STUCCO WALLS, WITH PROJECTION LIPS ON BOTH SIDES UNDER STUCCO COPINGS.
- UNDER AND AT THE ENDS OF MASONRY, WOOD OR METAL COPINGS AND SILLS.
- CONTINUOUSLY ABOVE ALL PROJECTING WOOD TRIM.
- WHERE EXTERIOR PORCHES, DECKS OR STAIRS ATTACH TO A WALL OR FLOOR ASSEMBLY OR WOOD-FRAME CONSTRUCTION.AT WALL AND ROOF INTERSECTIONS.
- AT BUILT-IN GUTTERS.

WARREN DESIGN
579 E. CAMPBELL AVE. CAMPBELL, CA 95008 P. 650.469.3760

These drawings and the designs incorporated herein, as an instrument of service, are and shall remain the property of WARREN DESIGN and shall not be used in other work and are not to be loaned, copied or disclosed to any other person without written consent. © Copyright 2020

FILLMORE RESIDENCE
NEW RESIDENCE
4435 FILLMORE STREET
SANTA CLARA CALIFORNIA

Date: 09/23/2024
Drawn By: DW
Revisions:

EXTERIOR ELEVATIONS

Project No: 2461

Sheet No: A-5

ROOF PLAN GENERAL NOTES:

1. ARROWS INDICATE DIRECTION OF ROOF SLOPE.
2. OVERHANGS ARE TO BE 12" AT EAVES & 12" AT RAKES (U.N.O.)
3. PROVIDE EAVE VENTS FOR ATTIC VENTILATION PER C.R.C. TYPICAL.
4. INSTALL G.I. MATERIAL ROOF JACKS FOR PLUMBING VENTS, ETC. AS REQUIRED.
5. INSTALL "OGEE" GUTTER W/ DOWNSPOUTS AS REQUIRED TO MATCH EXISTING.
6. PROVIDE CONCRETE SPLASH BLOCKS AT DOWNSPOUT LOCATIONS FOR DRAINAGE AWAY FROM STRUCTURE - TYPICAL.

1st LEVEL ATTIC VENTILATION:

564.17 S.F. OF ATTIC SPACE / 300 = 1.88 S.F.
1.88 S.F. x 144 SQ. INCHES = 270.72 SQ. INCHES REQ'D
270.72 SQ. INCHES / 2 = 135.36 SQ. INCHES

135.36 SQ. INCHES REQ'D / 72 SQ. INCHES = 2 - 32"x24" O'HAGIN FLAT ROOF VENTS.

PROVIDE (3) 2" DIA. HOLES AT FREEZE BLK'G (9 SQ. INCHES OF VENTING PER BLOCK)
135.36 SQ. INCHES REQ'D / 9 SQ. INCHES = 15 FREEZE BLOCKS REQUIRED.
PROVIDE VENTING BLK'S SPACED EVENLY AT PERIMETER BUT NOT CLOSER THAN EVERY OTHER BAY.

2nd LEVEL ATTIC VENTILATION:

1,493.9 S.F. OF ATTIC SPACE / 300 = 4.98 S.F.
4.98 S.F. x 144 SQ. INCHES = 717.12 SQ. INCHES REQ'D
717.12 SQ. INCHES / 2 = 358.56 SQ. INCHES

358.56 SQ. INCHES REQ'D / 72 SQ. INCHES = 5 - 32"x24" O'HAGIN FLAT ROOF VENTS.

PROVIDE (3) 2" DIA. HOLES AT FREEZE BLK'G (9 SQ. INCHES OF VENTING PER BLOCK)
358.56 SQ. INCHES REQ'D / 9 SQ. INCHES = 40 FREEZE BLOCKS REQUIRED.
PROVIDE VENTING BLK'S SPACED EVENLY AT PERIMETER BUT NOT CLOSER THAN EVERY OTHER BAY.

NOTE:
AT LEAST 40% BUT NOT MORE THAN 50% OF REQUIRED ATTIC VENTILATION SHALL BE PROVIDED BY VENTS LOCATED NOT MORE THAN 3' BELOW THE RIDGE AND THE REMAINING VENTS LOCATED AT THE EAVE OR CORNICE PER C.R.C.

FOUNDATION VENTILATION:
8"X16" SIMPSON G.I. FOUNDATION VENTS TO BE EVENLY SPACED AROUND PERIMETER OF FOUNDATION FOR CROSS VENTILATION REQUIREMENTS. WHERE EXISTING VENTS ARE COVERED UP PROVIDE ADDITIONAL VENTS AS NECESSARY. VENTS SHALL NOT BE LOCATED AT SHEARWALLS

1,801.39 S.F. / 150 S.F. = 12 S.F.
8"X16" = .72 S.F.
12 S.F. / .72 S.F. = 17 VENTS MIN. REQ'D

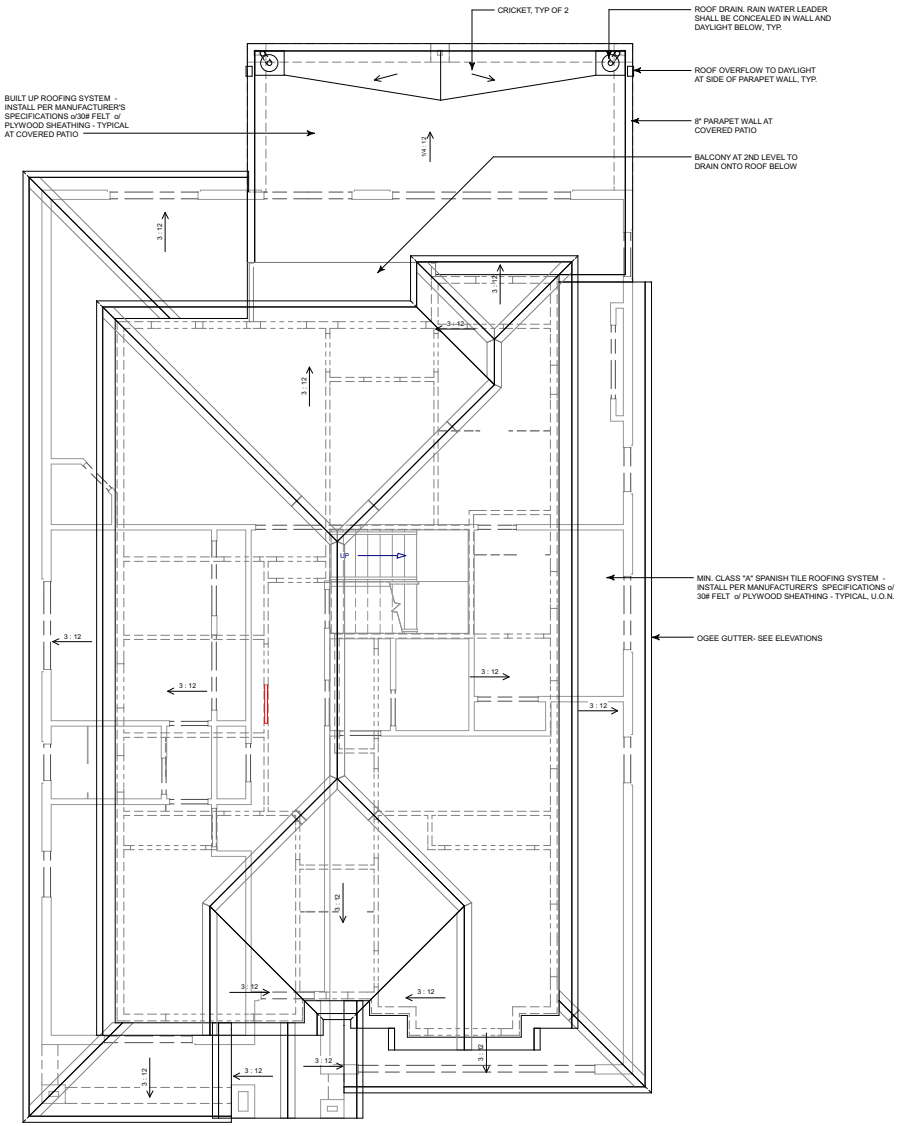

Roof Plan

0 4 8 12 16

SCALE: 1/4" = 1'-0"

WARREN DESIGN
579 E. CAMPBELL AVE. CAMPBELL, CA 95008 P. 650.489.3760

These drawings and the designs incorporated herein, as an instrument of service, are and shall remain the property of WARREN DESIGN and shall not be loaned to any other or project without written consent. © Copyright 2020

FILLMORE RESIDENCE
NEW RESIDENCE
4435 FILLMORE STREET
SANTA CLARA CALIFORNIA

Date: 09/23/2024
Drawn By: DW
Revisions:

ROOF PLAN

Project No: 2461

Sheet No: A-6

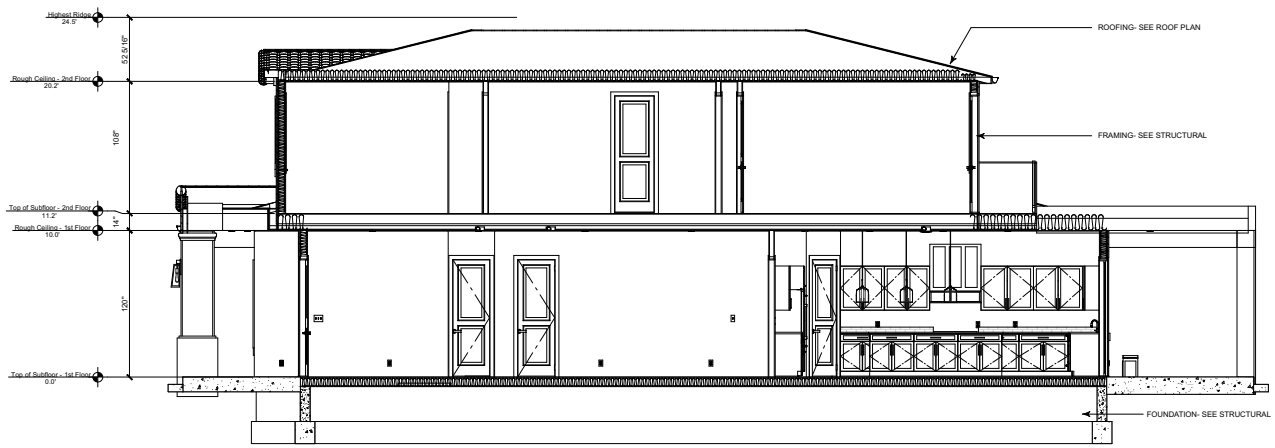

Section A_A

0 4 8 12 16

SCALE: 1/4" = 1'-0"

Section B-B

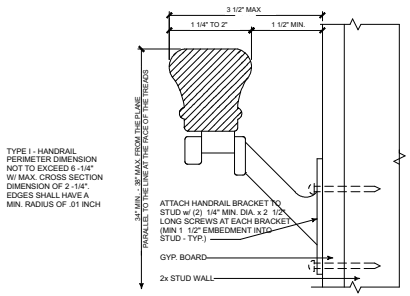

3 HAND RAIL SCALE: N.T.S.

GENERAL NOTES:

1. ALL SHEARWALLS TO BE FRAMED TO BOTTOM OF ROOF SHEATHING - TYP.
2. FIRE STOPS SHALL BE PROVIDED IN THE FOLLOWING LOCATIONS PER CBC
2.a. IN CONCEALED SPACES OF STUD WALLS AND PARTITIONS, INCLUDING FURRED SPACES, AT THE CEILING AND FLOOR LEVELS AND AT 10-FOOT INTERVALS BOTH VERTICAL AND HORIZONTAL
2.b. AT ALL INTERCONNECTIONS BETWEEN CONCEALED VERTICAL AND HORIZONTAL SPACES SUCH AS OCCUR AT SOFFITS, DROP CEILINGS AND COVE CEILINGS.
2.c. IN CONCEALED SPACES BETWEEN STAIR STRINGERS AT THE TOP AND BOTTOM OF THE RUN AND BETWEEN STUDS ALONG AND IN LINE WITH THE RUN OF STAIRS IF THE WALLS UNDER THE STAIRS ARE UNFINISHED.
2.d. IN OPENINGS AROUND VENTS, PIPES, DUCTS, CHIMNEYS, FIREPLACES AND SIMILAR OPENINGS WHICH AFFORD A PASSAGE FOR FIRE AT CEILING AND FLOOR LEVELS, WITH NONCOMBUSTIBLE MATERIALS.
2.e. AT OPENINGS BETWEEN ATTIC SPACES AND CHIMNEY CHASES FOR FACTORY-BUILT CHIMNEYS.

INSULATION REQUIREMENTS:

WALL INSULATION:	R-21
FLOOR INSULATION:	R-19
ATTIC INSULATION:	R-38

PROVIDE RADIANT BARRIER AT UNDERSIDE OF ROOF AND GABLE END WALLS PER TITLE-24

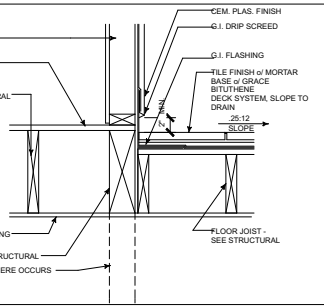

16 BALCONY FINISH SCALE: N.T.S.

STAIRS SHALL BE MIN. 36" CLR. WIDTH AT ALL POINTS ABV. THE PERMITTED HANDRAIL HEIGHT, WITH HANDRAILS PROJECTING A MAX. OF 4 1/2" ON EITHER SIDE OF THE STAIRWAY (NOT LESS THAN 31 1/2" MIN. WIDTH WHERE HANDRAIL INSTALLED ON ONE SIDE AND 27" MIN. WIDTH WHERE HANDRAILS ARE INSTALLED ON BOTH SIDES OF THE STAIRWAY). PER CRC 311.7.1

NOTE:

- HANDRAILS / GUARDRAILS SHALL BE ABLE TO RESIST A SINGLE CONCENTRATED LOAD OF 200 LBS. APPLIED IN ANY DIRECTION AT ANY POINT ALONG THE TOP TYPICAL.

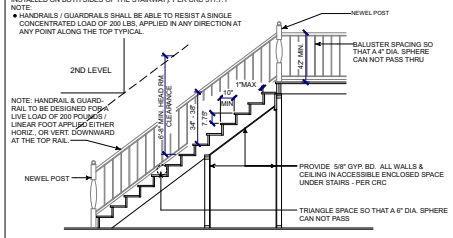

12 TYPICAL STAIR SCALE: N.T.S.

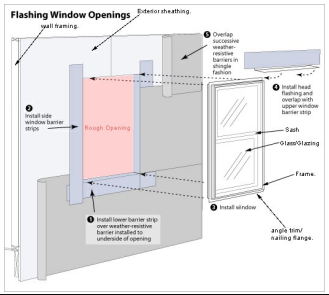

8 WINDOW FLASHING SCALE: N.T.S.

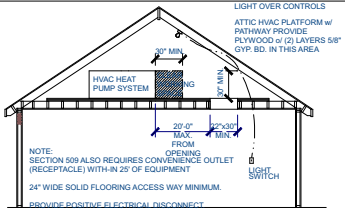

NOTE:
SECTION 509 ALSO REQUIRES CONVENIENCE OUTLET (RECEPTACLE) WITH-IN 25' OF EQUIPMENT

24" WIDE SOLID FLOORING ACCESS WAY MINIMUM.

PROVIDE POSITIVE ELECTRICAL DISCONNECT.

RELATED CODE SECTIONS: 509, 708

CENTRAL WARM-AIR HVAC SYSTEM INSTALLED IN AN ATTIC MUST BE ACCESSIBLE FOR ROUTINE INSPECTION AND MAINTENANCE BY THE OWNER/OCCUPANT AND FOR SERVICES AND REPAIR AS NEEDED. CHANGING FILTERS, LUBRICATING MOTOR AND FAN BEARINGS, CHECKING BELT TENSION, AND RELIGHTING THE PILOT FOLLOWING A SERVICE INTERRUPTION ARE NORMAL OWNER FUNCTIONS. ADEQUATE LIGHT, AN ELECTRICAL OUTLET, SAFE ACCESS WAY AND SUFFICIENT WORKING SPACE-ON THE CONTROL SIDE ALL ENCOURAGE AND FACILITATE MAINTENANCE AND ALSO ENABLE RAPID EGRESS IN AN EMERGENCY.

4 ATTIC HVAC PLATFORM SCALE: N.T.S.

WARREN DESIGN
579 E. CAMPBELL AVE. CAMPBELL, CA 95008 P. 650.489.3760

These drawings and the designs incorporated herein, as an instrument of service, are and shall remain the property of WARREN DESIGN and shall not be used in whole or in part for any other project without written consent. © Copyright 2023

FILLMORE RESIDENCE
NEW RESIDENCE
4435 FILLMORE STREET
SANTA CLARA CALIFORNIA

Date: 09/23/2024
Drawn By: DW
Revisions:

SECTIONS

Project No: 2461

Sheet No: A-7