

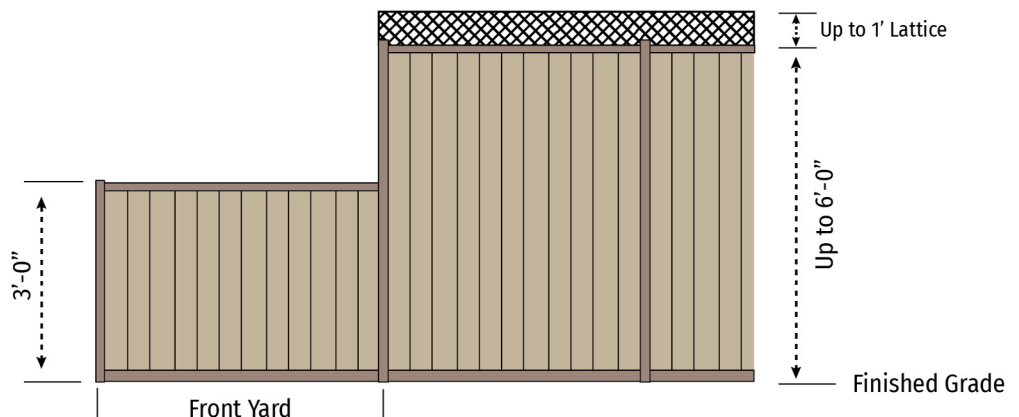

## Fences, Walls, Hedges and Screens Regulations

This handout summarizes key regulations for fences, walls, hedges, and screens and is not intended to be an exhaustive list. See [City of Santa Clara City Code Chapter 18.34: Fences, Walls, Hedges, and Screens](#) for more information.

- Fence, wall, hedge, and screen heights shall be measured as the vertical distance between the finished grade of the ground and the top edge of the fence, wall, or hedge. Adjacent grades shall not be artificially elevated to allow for a fence, wall, hedge, or screen that is higher than the allowable maximum height.
- The maximum height of fences, walls, and screening in yard areas shall be consistent with Section 18.30.030 – Sight-Distance Triangle.

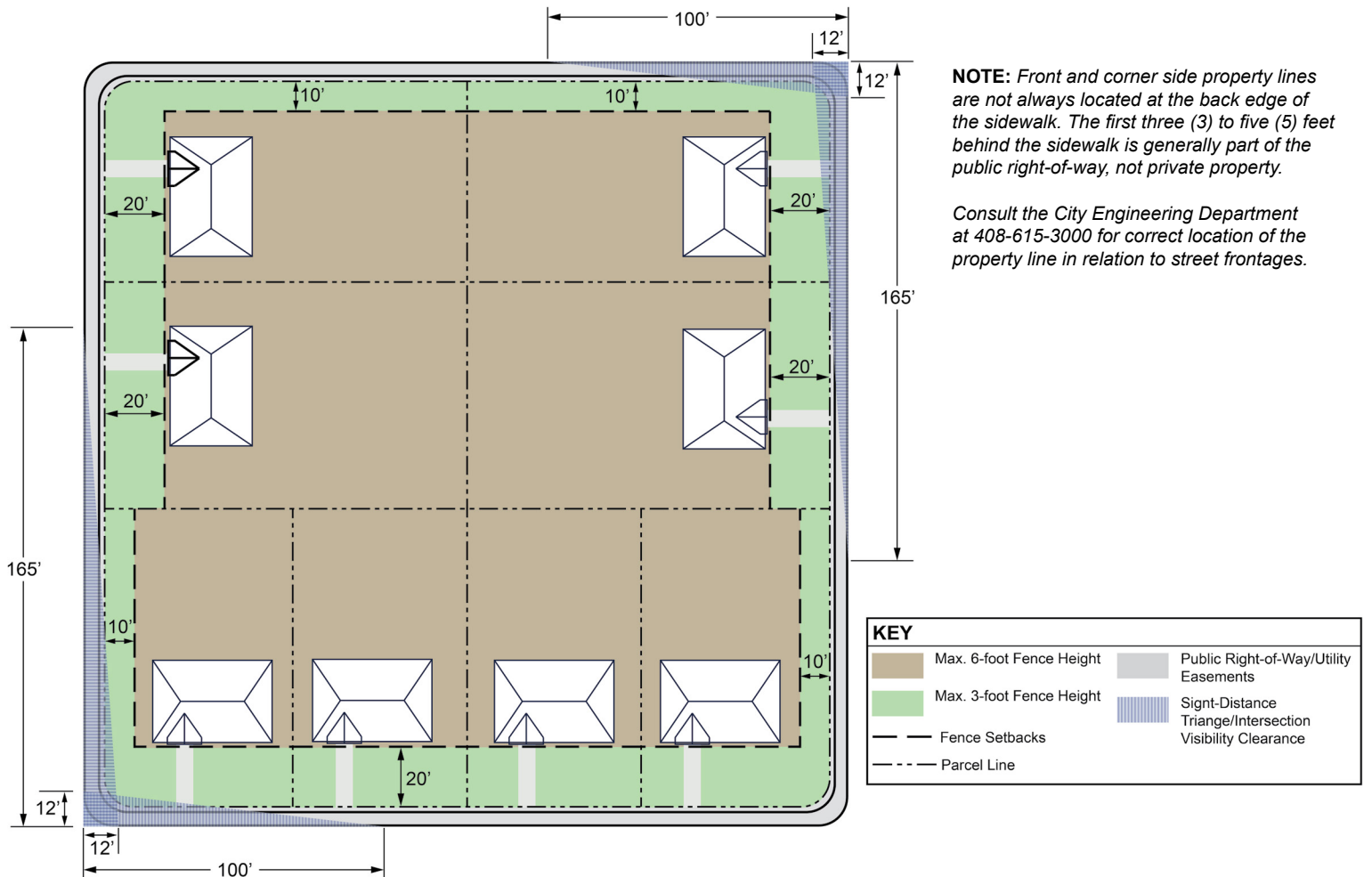

# FENCES - STANDARD

RESOLUTION 3899 PROHIBITS WALLS OR FENCES IN THIS AREA

ZONING ORDINANCE 32-2 PERMITS:

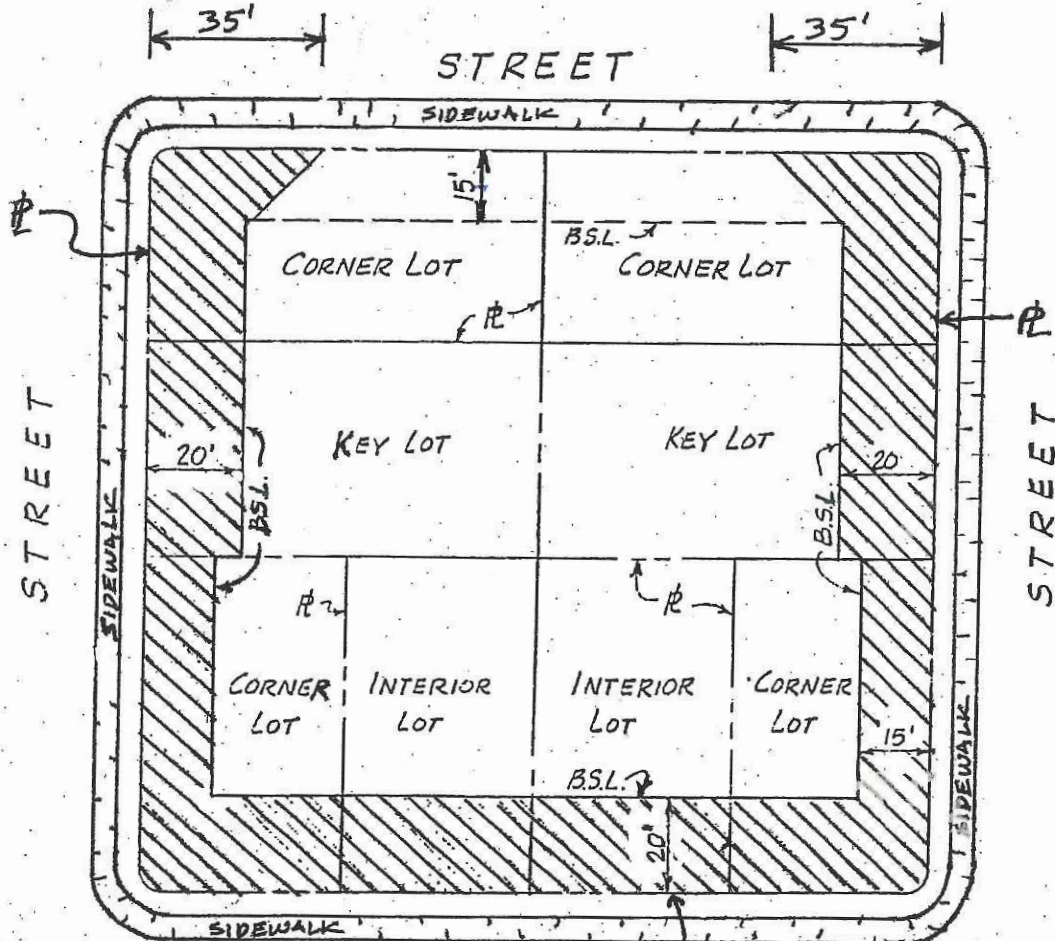
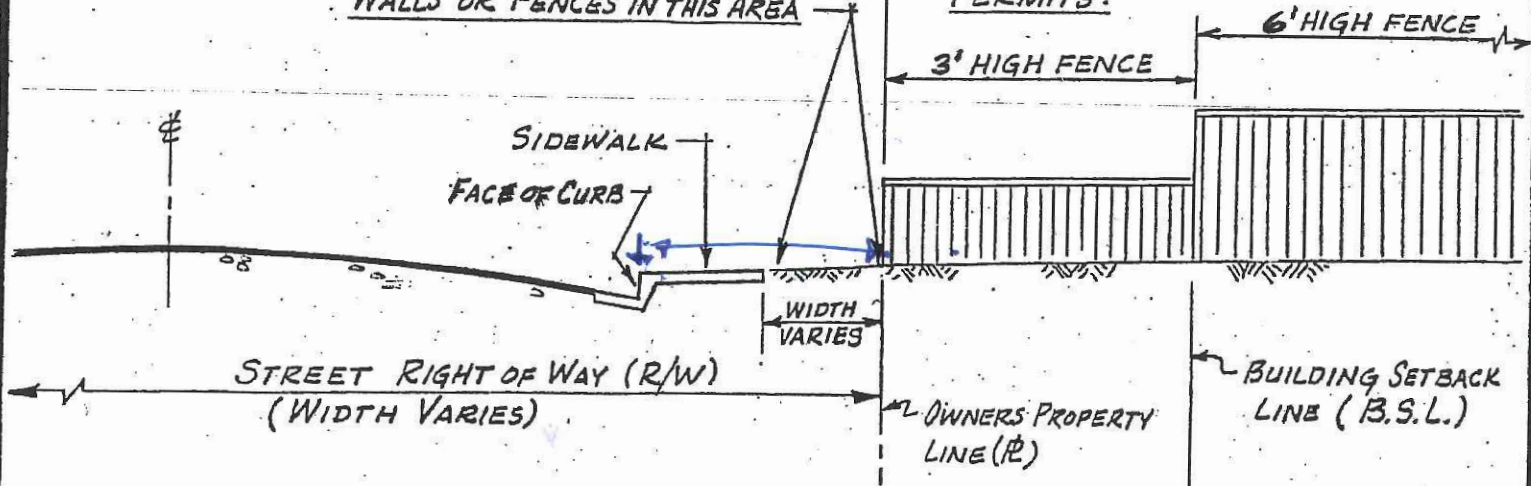

3'-0" FENCE AREA

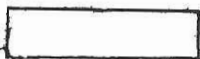

6'-0" FENCE AREA

B.S.L. - BUILDING SETBACK LINE

P - PROPERTY LINE

Revised	
Drawn By	R. MASILL 1-26-79
Checked By	J. COOK 2-7-79
Approved	S. M. CRISTOFANO Date Feb 7, 1979
Director of Public Works / City Engineer	

CITY OF SANTA CLARA

Scale NONE

REGULATIONS COVERING ERECTION OF FENCES

Ref. BLDG. DEPT. A-3  
Tracing No. 7844 A