

RESOLUTION NO. 18-8521

**A RESOLUTION OF THE CITY OF SANTA CLARA,
CALIFORNIA REZONING FROM DOWNTOWN COMMERCIAL
(CD) TO SINGLE FAMILY ZONING DISTRICT (R1-6L) AT 1141
MAIN STREET, SANTA CLARA**

PLN2017-12945 (Rezone)

**BE IT RESOLVED BY THE CITY COUNCIL OF THE CITY OF SANTA CLARA AS
FOLLOWS:**

WHEREAS, on November 2, 2017, Perviz Tharani ("Applicant") filed an application for a rezoning of a 0.17 acre site located at 1141 Main Street, Santa Clara, currently occupied by a two-story historic residence, approximately 2,572 square feet, with a two-story historic structure in the rear ("Project Site");

WHEREAS, the Applicant applied to rezone the Project Site from Downtown Commercial (CD) to Single Family Zoning District (R1-6L) to allow the conversion of the existing 2-story carriage house and storage shed into an accessory dwelling unit ("Project") as shown on the Development Plans, attached as Exhibit "Development Plans";

WHEREAS, pursuant to Santa Clara City Code (SCCC) Section 18.112.040, on April 11, 2018, the City's Planning Commission conducted a duly noticed public hearing to consider the rezoning requests, at the conclusion of which the Planning Commission voted to recommend that the City Council approve the proposed rezoning;

WHEREAS, the California Environmental Quality Act ("CEQA"), Public Resources Code § 21000 *et seq.*, requires a public agency to evaluate the environmental impacts of a proposed project. CEQA contains a list of categorical exemptions for projects that are not required to undergo environmental evaluation. This Project would qualify for CEQA Guidelines Section 15303(e), an exemption for new construction or conversion of small structures, and Section 15331, Historical Resource Restoration/Rehabilitation, as the project proposes rehabilitation of the historic resource consistent with the Secretary of the Interior's Standards;

WHEREAS, on May 11, 2018, the notice of public hearing for this item was posted in three conspicuous locations within 300 feet of the Project Site and was mailed to property owners within a 300 feet radius of the Project Site; and,

WHEREAS, a duly noticed public hearing was held before the City Council on May 22, 2018 to consider the application. At the public hearing, the City Council invited and considered any and all verbal and written testimony offered in favor of and in opposition to the Project.

NOW THEREFORE, BE IT FURTHER RESOLVED BY THE CITY COUNCIL OF THE CITY OF SANTA CLARA AS FOLLOWS:

1. That the City Council hereby finds the above Recitals are true and correct and by this reference makes them a part thereof.
2. That the City Council hereby rezones the Project Site from Downtown Commercial (CD) to Single Family Zone district (R1-6L) to allow the conversion of existing 300 square foot storage shed and 606 square foot 2-story carriage house into a 908 square foot 2-story accessory dwelling unit with an extended height of 23'-3" and an additional half bath as shown on the attached exhibit Development Plans, incorporated herein by this reference.
3. That pursuant to SCCC Section 18.112.040, the City Council determines that the following findings exist in support of the rezoning:
 - A. The existing zoning is inappropriate or inequitable in that, the existing zoning for the Project Site does not allow single family residential development as identified in the 2010-2035 General Plan.
 - B. The proposed zone change will conserve property values, protect or maintain the existing historic character and stability of the neighborhood in question, in that the subject property is a historic single family residence on the City's Historic and Resource inventory, surrounded by single family residences.

C. That rezoning is necessary for the preservation and enjoyment of substantial property rights of the petitioner, in that the existing structure is not functional and granting a variance would allow its adaptive reuse as an accessory dwelling unit.

D. That approving rezoning shall not, under the circumstances of the particular case, materially affect adversely the health, safety, peace, comfort or general welfare of persons residing or working in the neighborhood of the applicant's property, and will not be materially detrimental to the public welfare or injurious to property or improvements in said neighborhood, in that the proposal would allow the conversion of the existing 2-story historic carriage house and storage shed into an accessory dwelling unit where the conversion is designed in a manner to be compatible with the main house and respectful of the neighbor's privacy.

4. Effective date. This resolution shall become effective immediately.

I HEREBY CERTIFY THE FOREGOING TO BE A TRUE COPY OF A RESOLUTION PASSED AND ADOPTED BY THE CITY OF SANTA CLARA, CALIFORNIA, AT A REGULAR MEETING THEREOF HELD ON THE 22nd DAY OF MAY, 2018, BY THE FOLLOWING VOTE:

AYES: COUNCILORS: Davis, Kolstad, O'Neill, and Watanabe

NOES: COUNCILORS: None

ABSENT: COUNCILORS: None

ABSTAINED: COUNCILORS: Mahan and Mayor Gillmor

ATTEST: *Jennifer Yamaguma*
FOR JENNIFER YAMAGUMA
ACTING CITY CLERK
CITY OF SANTA CLARA

Attachments Incorporated by Reference:

1. Development Plans

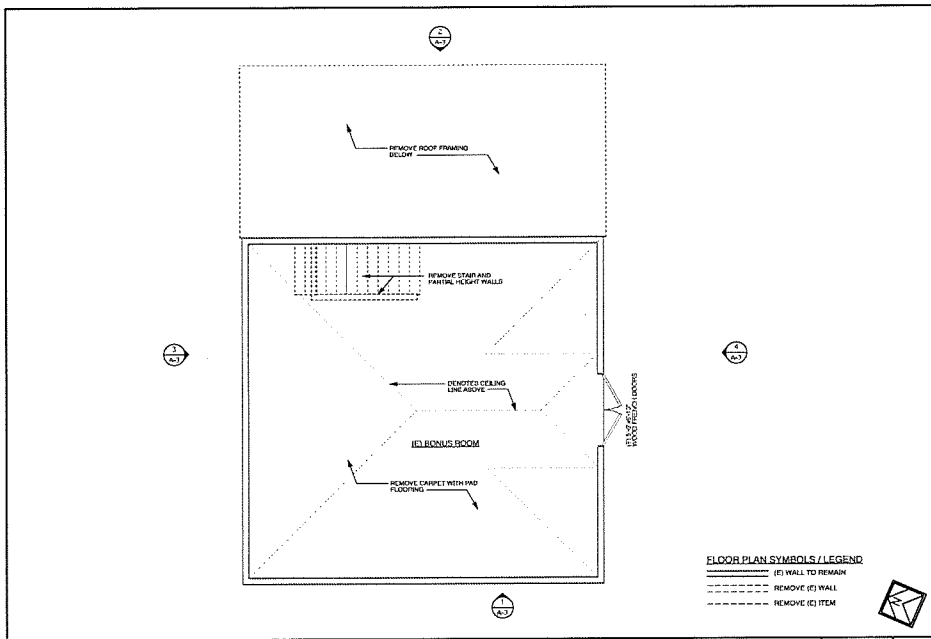

ACCESSORY DWELLING - 2ND FLOOR DEMOLITION PLAN 1/4" = 1'-0" 4

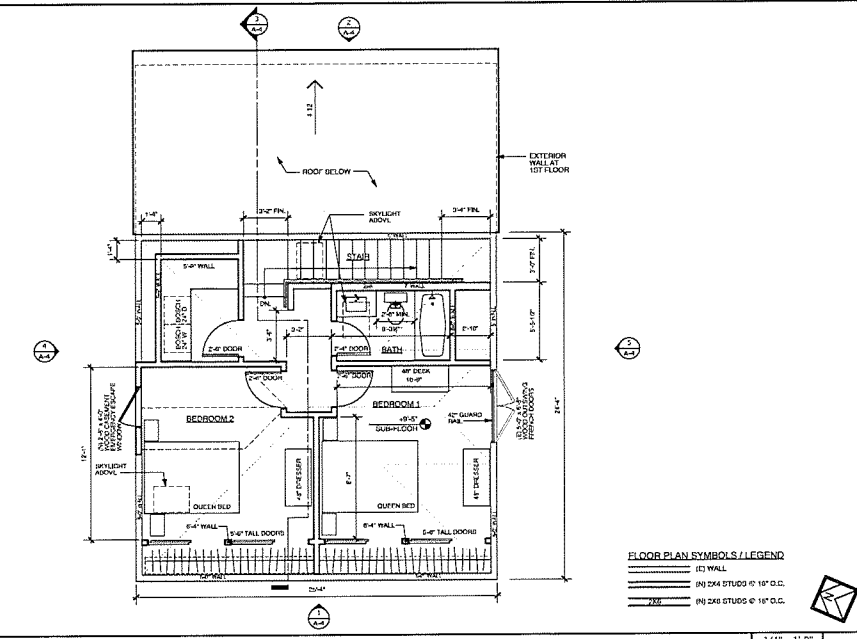

ACCESSORY DWELLING - PROPOSED 2ND FLOOR PLAN 1/4" = 1'-0" 2

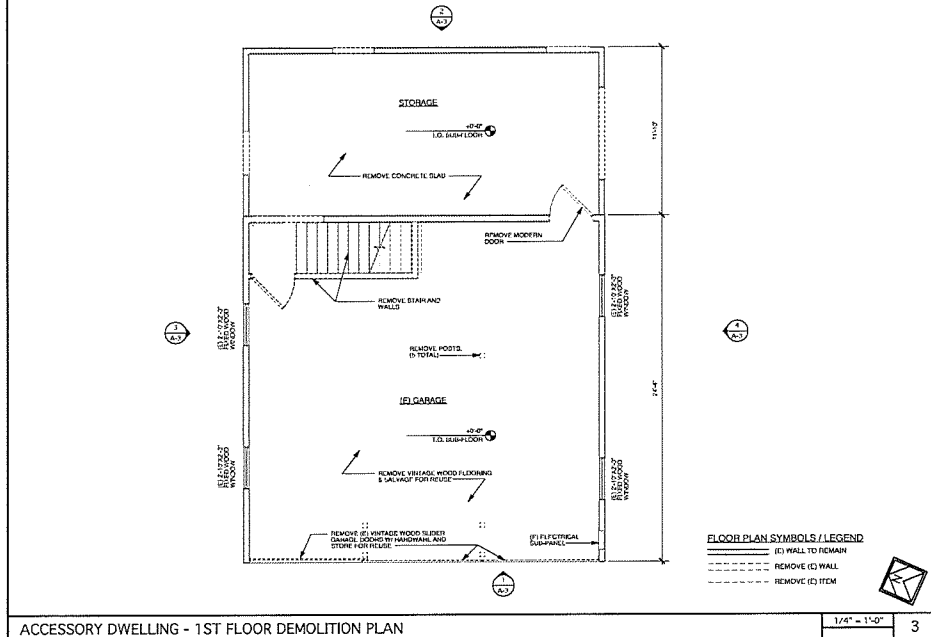

ACCESSORY DWELLING - 1ST FLOOR DEMOLITION PLAN 1/4" = 1'-0" 3

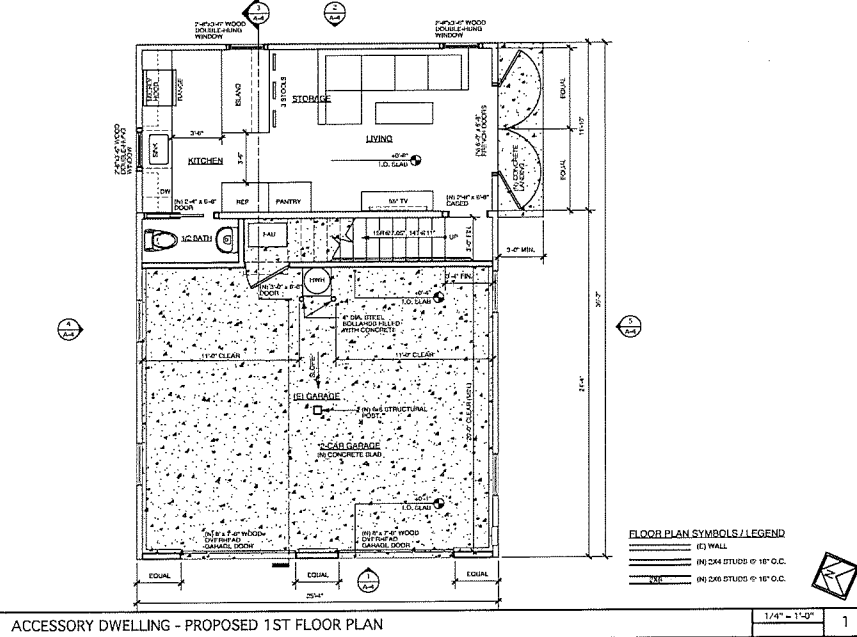

ACCESSORY DWELLING - PROPOSED 1ST FLOOR PLAN 1/4" = 1'-0" 1

Architect
ROBERT HAYER
1035 15th Ave Suite 100
San Jose, CA 95128
Phone: (408) 293-1111
Fax: (408) 293-1112

CONSULTANT
C27155
STATE OF CALIFORNIA
REGISTERED ARCHITECT

PROJECT
1141 MAIN STREET
SANTA CLARA, CA 95050
APN: 283-00-18

DESCRIPTION
CONVERT CARRIAGE HOUSE TO ACCESSORY DWELLING

DATE
10/16/17

REVISIONS

PROJECT #
2016-16

DRAWN BY
RM

CHECKED BY
RM

ISSUE DATE
10/16/17

SHEET TITLE
ACCESSORY DWELLING
PROPOSED FLOOR PLANS
DEMOLITION FLOOR PLANS

DRAWING NO.
A-2

2016-16 COLLING AND YAKOV

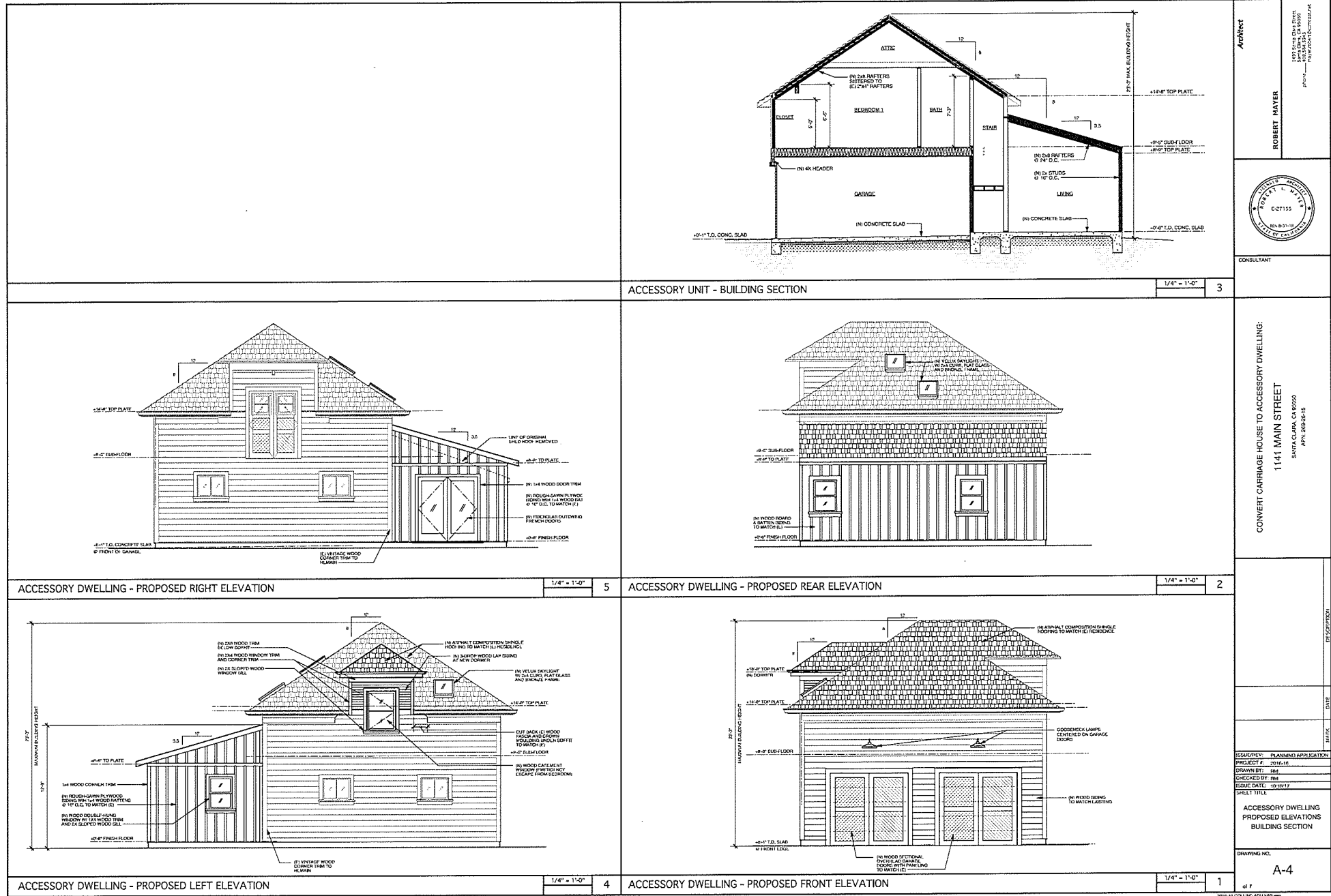

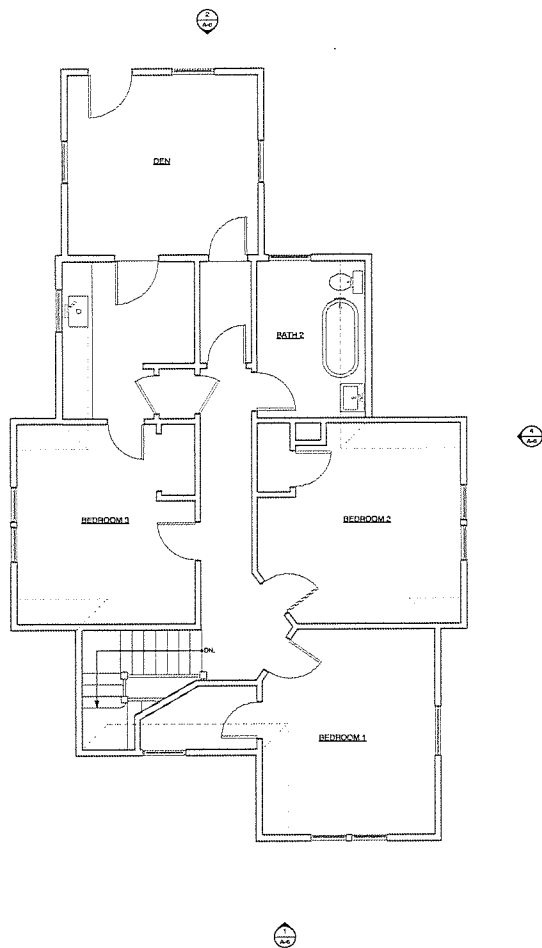

MAIN RESIDENCE - EXISTING 2ND FLOOR PLAN

2

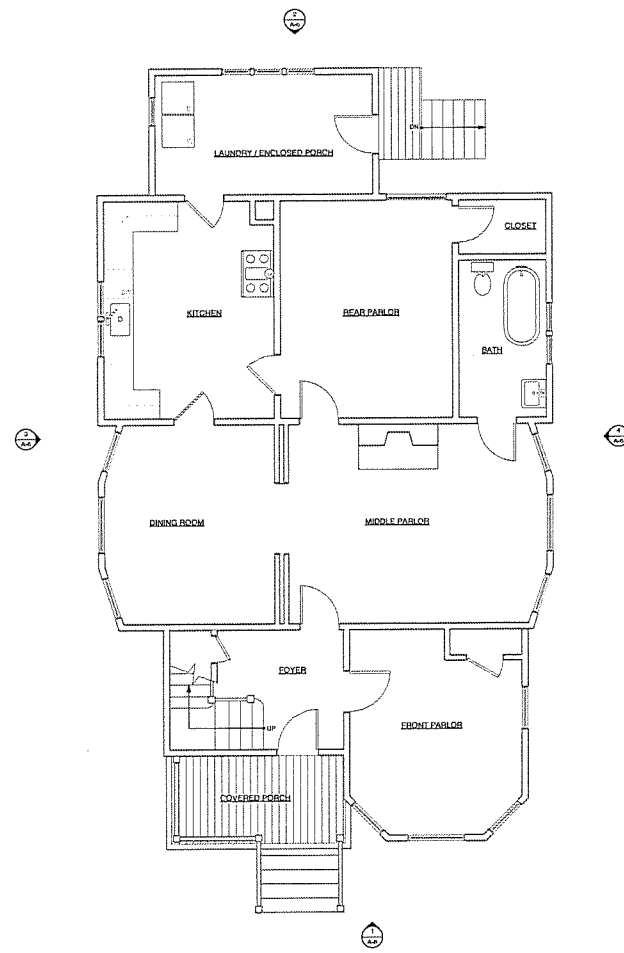

MAIN RESIDENCE - EXISTING 1ST FLOOR PLAN

1/4" = 1'-0"

1

of 7

2016-16 COLLING ADU VARIATION

Architect

ROBERT HAYER

1155 Santa Clara Avenue
Santa Clara, CA 95050
Phone: (408) 293-0015
Fax: (408) 293-0016



CONSULTANT

CONVERT CARRIAGE HOUSE TO ACCESSORY DWELLING:
1141 MAIN STREET

SANTA CLARA, CA 95050
APR 2020-15

ISSUE/REV: PLANNING APPLICATION
PROJECT #: 2016-16
DRAWN BY: RM
CHECKED BY: RM
ISSUE DATE: N/17
SHEET TITLE

MAIN RESIDENCE:
EXISTING 1ST FLOOR PLAN
EXISTING 2ND FLOOR PLAN

DRAWING NO.

A-5



[illegible]