

1. FOR LANDSCAPE SYMBOLS LEGEND REFER TO LANDSCAPING PLANS
2. SEE ELECTRICAL AND LIGHTING DRAWINGS FOR PARKING LIGHTING.

1. PAINTED DRIVE AISLE ENTRY AND EXIT ARROWS
2. PROVIDED TRUNCATED DOME FLOOR STRIPING AT PEDESTRIAN TRANSITIONS TO DRIVEWAYS OR DRIVE AISLES
3. ELECTRICAL TRANSFORMER WITH LANDSCAPING TO BLOCK FROM VIEW
4. UNDERGROUND GREASE INTERCEPTOR
5. BOLLARD, PER LANDSCAPE
6. KNOX BOX
7. EMERGENCY DIESEL GENERATOR ON CONCRETE PAD
8. POOL EQUIPMENT ROOM
9. 10'-0" HIGH 8" CMU ENCLOSURE WITH SKIM COAT, SEE 1/L5.02 SIM.
10. HOLLOW METAL DOORS

1. NORMAL VENT MUST EXTEND AT LEAST 12' ABOVE GRADE AND OUTSIDE THE ENCLOSURE EMERGENCY VENTS OK
2. EMERGENCY VENT MUST BE LISTED AND MECHANICALLY STAMPED WITH REQ'D INFORMATION IN ACCORDANCE W/ THE CFC.
3. OVERFILL PREVENTION SHALL BE PROVIDED IN ACCORDANCE W/ CFC AND INITIATE AN AUDIBLE AND VISUAL ALARM AT THE TANK TO NOTIFY THE FUEL DELIVERY OPERATOR AT 90% TANK CAPACITY.
4. VEHICLE PROTECTION BOLLARDS SHALL COMPLY WITH CFC SEC 312.

0.00 SCALE: 1/4" = 1'-0"

← — → ACCESSIBLE PATH OF TRAVEL
TO/FROM MAIN ENTRANCE, U.O.N.

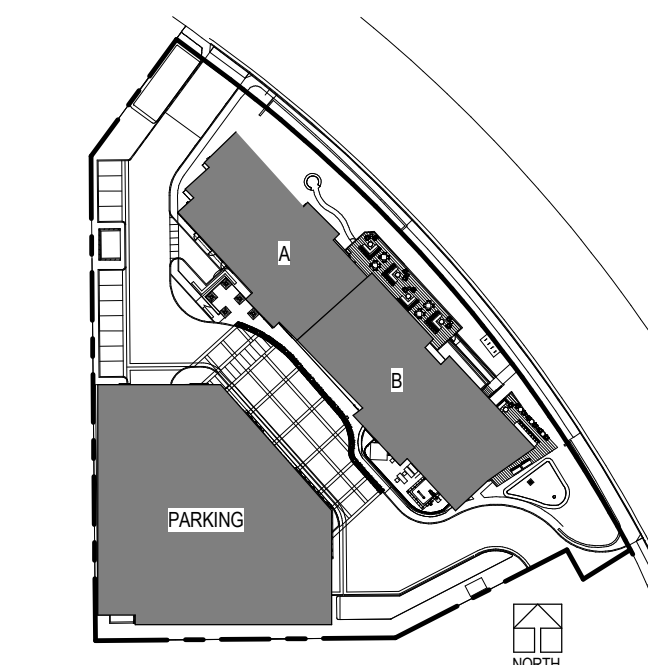

NORTH CAROLINA STATE UNIVERSITY

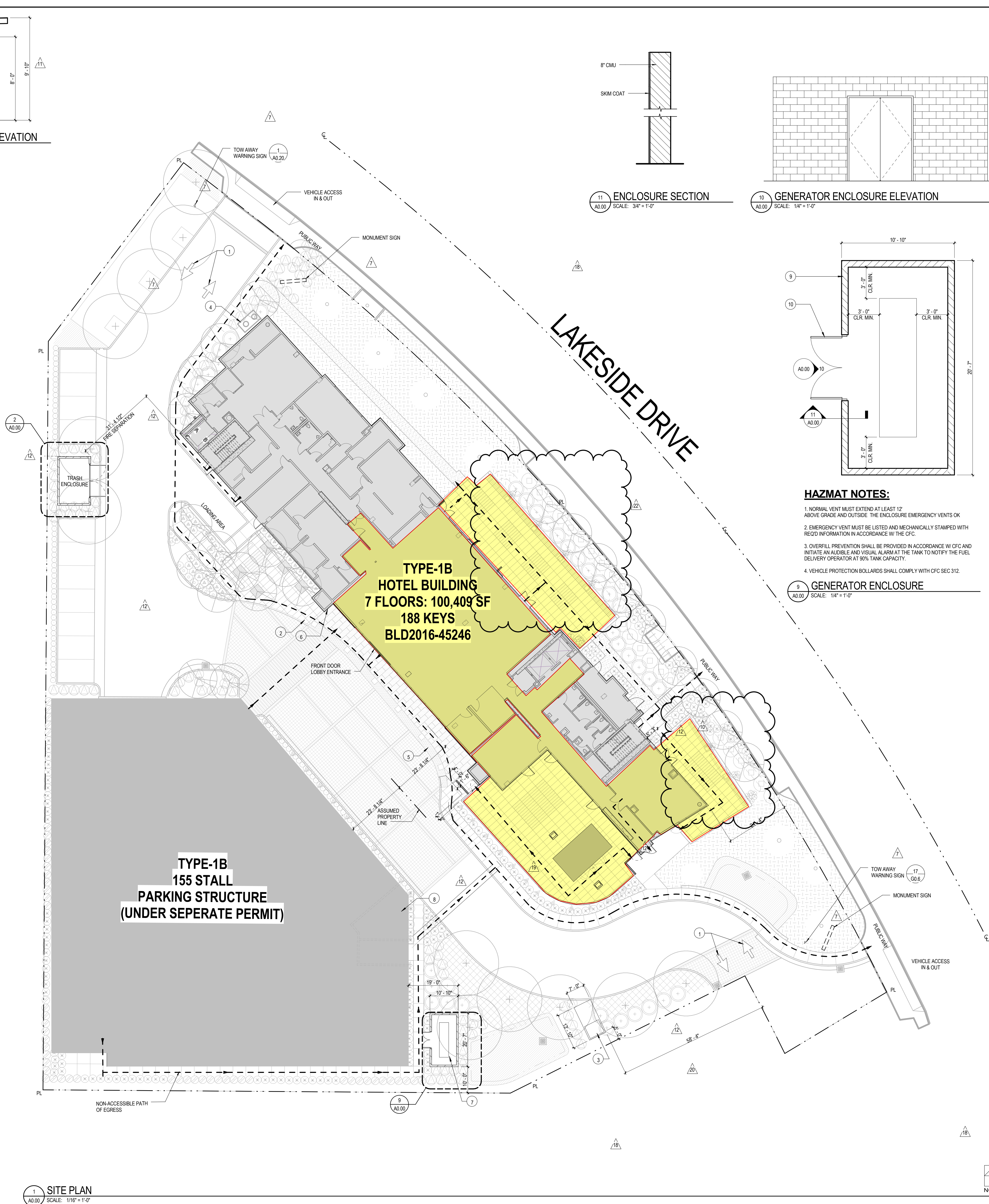

8 TRASH ENCLOSURE TYP. SECTION
SCALE: 1/4" = 1'-0"

TRASH ENCLOSURE SOUTH ELEVATION
SCALE: 1/4" = 1'-0"

TRASH ENCLOSURE EAST ELEVATION

TRASH ENCLOSURE NORTH ELEVATION

TRASH ENCLOSURE WEST ELEVATION

3 TRASH ENCLOSURE ROOF PLAN

TRASH ENCLOSURE PLAN

1 SITE PLAN

THESE PLANS DO NOT AUTHORIZE ANY
WORK IN THE PUBLIC RIGHT OF WAY

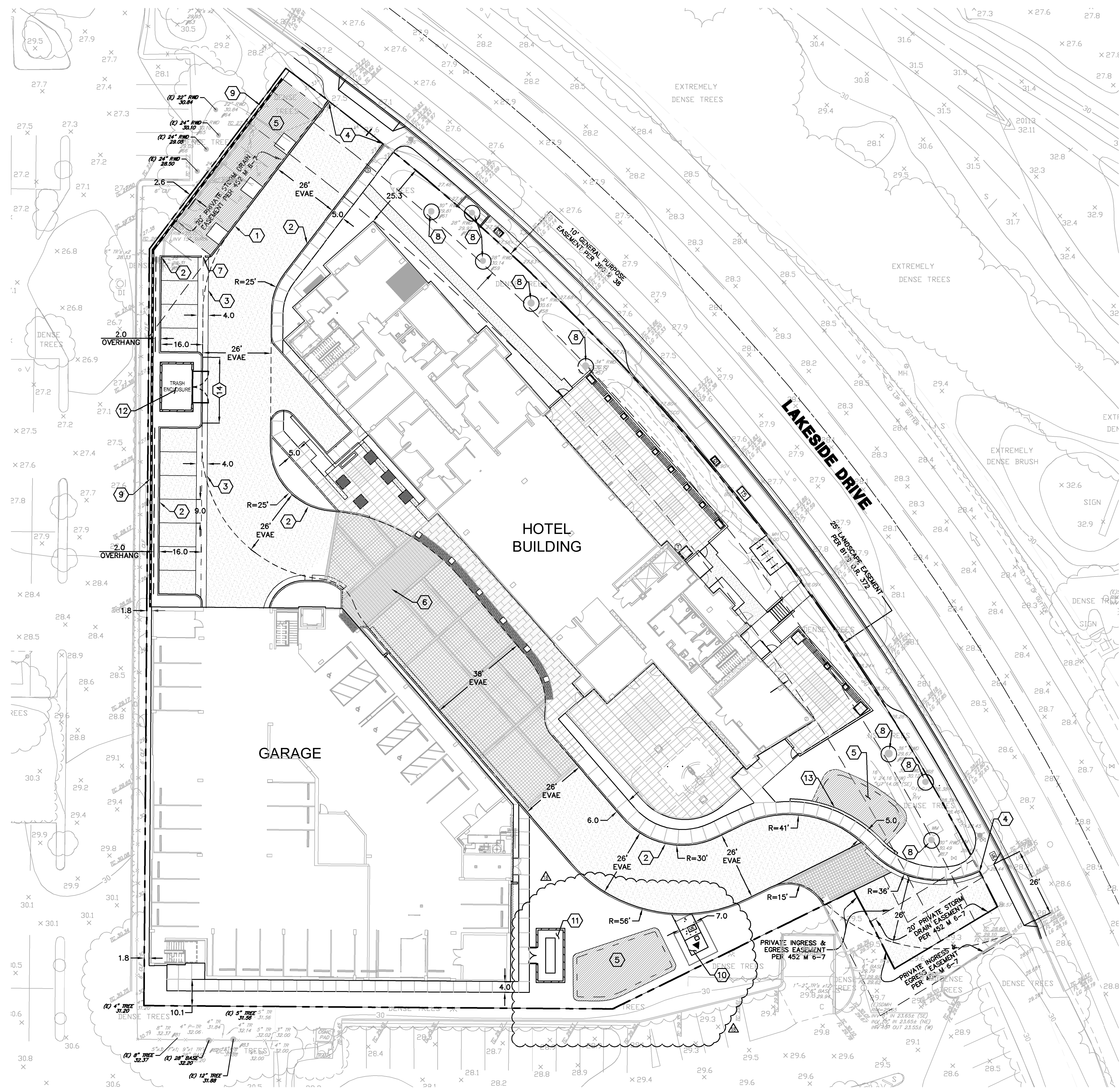

LEGEND	
	PROPERTY LINE
	EASEMENT LINE
	PERIMETER WALL
	6" VERTICAL CURB
	CONCRETE VALLEY GUTTER
	VERTICAL CURB AND GUTTER
	STORM WATER TREATMENT BASIN
	AC PAVEMENT

SITE PLAN GENERAL NOTES

1. SEE LANDSCAPE PLANS FOR SCORING OF DRIVEWAYS, ENTRIES AND WALKWAYS.
2. EXPANSION JOINTS, CONTROL JOINTS AND SCORE MARKS SHALL CONFORM TO THE CITY OF SANTA CLARA STANDARDS AND PROJECT'S GEOTECHNICAL INVESTIGATION REPORT.
3. DIMENSIONS SHOWN FOR BUILDING LOCATIONS ARE TO FACE OF BUILDING
4. ANY EXISTING TRAFFIC STRIPPING, PAVEMENT MARKINGS, PAVEMENT SURFACE, ETC. (NOT IDENTIFIED TO BE REPLACED) DAMAGED OR DESTROYED BY CONTRACTOR'S WORK SHALL BE REPLACED BY CONTRACTOR TO THE SATISFACTION OF THE CITY AT THE CONTRACTOR'S SOLE EXPENSE.
5. PRIOR TO ANY COMBUSTIBLE CONSTRUCTION OR MATERIALS ON SITE, PROVIDE FIRE ACCESS DRIVES AND OPERATIONAL ON-SITE FIRE PROTECTION SYSTEMS (FIRE HYDRANTS).
6. APPROVED FIRE APPARATUS ACCESS ROADS SHALL BE ASPHALT, CONCRETE OR ANOTHER APPROVED ALL WEATHER DRIVING SURFACE CAPABLE OF SUPPORTING THE IMPOSED LOAD OF FIRE APPARATUS WEIGHING AT LEAST 90,000 POUNDS.

SITE PLAN CONSTRUCTION KEY NOTES

1. CONSTRUCT PRIVATE CURB AND GUTTER PER DETAIL 1, SHEET C9.0.
2. CONSTRUCT VERTICAL CURB PER DETAIL 2, SHEET C9.0.
3. CONSTRUCT VALLEY GUTTER PER DETAIL 3, SHEET C9.0.
4. CONSTRUCT 18" TAPER CURB PER DETAIL 4, SHEET C9.0.
5. CONSTRUCT BIORETENTION BASIN PER DETAIL 8, SHEET C9.0.
6. ACCESSIBLE PATH. (SEE LANDSCAPE PLANS).
7. CONSTRUCT CURB CUT PER DETAIL 5, SHEET C9.0.
8. EXISTING TREE TO BE PROTECTED. (SEE LANDSCAPE PLANS).
9. CONSTRUCT PERIMETER WALL. (SEE LANDSCAPE PLANS).
10. CONSTRUCT CONCRETE PAD FOR TRANSFORMER. (SEE JOINT TRENCH PLANS).
11. CONSTRUCT CONCRETE PAD FOR GENERATOR. (SEE ELECTRICAL PLANS).
12. INSTALL TRASH ENCLOSURE. (SEE ARCHITECTURAL PLANS).
13. CONSTRUCT RETAINING WALL. (SEE LANDSCAPE PLANS).
14. CONSTRUCT FLUSH CURB PER DETAIL 10, SHEET C9.0.

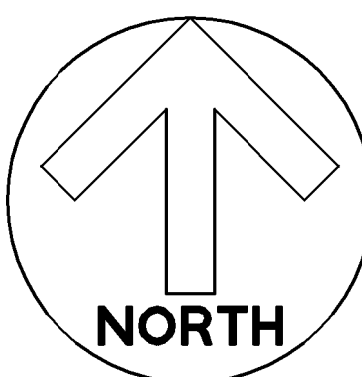
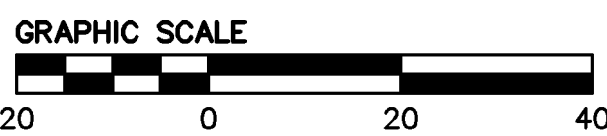

C3.0

HOTEL ONLY
SUBMITTAL

AC MARRIOTT HOTEL
2970 LAKESIDE DRIVE
SANTA CLARA, CALIFORNIA



SITE PLAN



DLR Group
Architecture Engineering Planning Interiors
© 2018 DLR Group, Inc. a California corporation. ALL RIGHTS RESERVED.

BKF JOB NO. 20156081
05/22/2018
Revised:
18 BULLETIN#:
OWNER REVISIONS: 05/22/2018



BULLETIN 7

C:\Rev\15746-00_A1-01_CENTRAL_1.dwg
7/30/2018 11:57:18 AM

OVERALL BUILDING NOTES

- A. GENERAL NOTES APPLY TO ALL SHEETS.
- B. ALL DIMENSIONS ARE TO FACE OF STUDS UNLESS OTHERWISE NOTED.
- C. G. C. TO PROVIDE 2 HR FIRE RESISTANCE RATED SUPPLY BOX @ ALL SHOWER VALVE LOCATIONS.
- D. WALL TYPES SHALL BE DESIGNATED ON FLOOR PLANS. SEE SHEET A10.00 FOR PARTITION ASSEMBLIES.
- E. INTERIOR STUD WALLS SHALL EXTEND TO UNDERSIDE OF RATED FLOOR/CEILING ASSEMBLIES, OR RATED ROOF/CEILING ASSEMBLIES, UNLESS NOTED OTHERWISE. SEE REFLECTED CEILING PLAN NOTES.
- F. PROVISIONS SHALL BE MADE AT FULL HEIGHT NONBEARING WALLS FOR H-1000 VERTICAL MOVEMENT OF BUILDING STRUCTURE WITHOUT TRANSFER OF COMPRESSIVE LOADS TO WALL. FILL IRREGULARITIES BETWEEN TOP OF WALL AND DECK ABOVE WITH FIRE SAFING INSULATION OR FIRE STOPPING MATERIALS AS REQUIRED TO MEET FIRE RATINGS OF RESPECTIVE WALLS.
- G. SEE STRUCTURAL DRAWINGS FOR BRACINGS OF NON-LOAD BEARING METAL WALLS ON GROUND FLOOR. SEE SHEET A10.00.
- H. FURNISH AND INSTALL METAL BLOCKING IN METAL STUD PARTITIONS FOR PROPER ANCHORAGE OF WALL ATTACHED ITEMS, I.E. TOILET ACCESSORIES, TOILET PARTITIONS, CASEWORK, MILLWORK, WALL MOUNTED FIXTURES, MARKERBOARDS, TACKBOARDS, DOOR STOPS, AUDIO VISUAL BRACKETS, ETC.
- I. GYPSUM BOARD AND PLASTER SURFACES SHALL BE ISOLATED WITH CONTROL JOINTS WHERE INDICATED ON DRAWINGS AND/OR AS DESCRIBED IN THE SPECIFICATIONS.
- J. PROVIDE 5/8" TYPE-X MOISTURE RESISTANT GYP. BD. @ BATHROOM WALLS AND CEILINGS.
- K. REFER TO PROJECT MANUAL, SECTION 01 11 00, FOR ITEMS THAT ARE: 1. OWNER-FURNISHED / OWNER-INSTALLED 2. OWNER-FURNISHED / CONTRACTOR-INSTALLED
- L. REFER TO PROJECT MANUAL, SECTION 01 11 00, FOR ITEMS THAT ARE: 1. OWNER-FURNISHED / OWNER-INSTALLED 2. OWNER-FURNISHED / CONTRACTOR-INSTALLED
- M. ARCHITECTURAL GROUND FLOOR ELEVATION OF -0'-0" EQUALS FLOOR ELEVATION OF 179.00 FEET, PER CIVIL PLANS.
- N. SCRIBE GYPSUM BOARD OF WALL AND PARTITIONS TO IRREGULARITIES OF DECK ABOVE. SEAL TIGHTLY AROUND PENETRATIONS.
- O. PROVIDE SEISMIC BRACING FOR SUSPENDED CEILINGS OR AS INDICATED ON DRAWINGS.
- P. DOORS TO BE OPENABLE FROM INSIDE WITHOUT A KEY OR ANY SPECIAL KNOWLEDGE.
- Q. ANNULAR SPACES AROUND PIPES, ELECTRIC CABLES, CONDUITS OR OTHER OPENINGS IN SILL OR BOTTOM PLATES AT EXTERIOR WALLS SHALL BE PROTECTED AGAINST THE PASSAGE OF RODENTS BY CLOSING SUCH OPENINGS WITH CEMENT MORTAR, CONCRETE MASONRY, OR SIMILAR ACCEPTABLE METHODS. CGSC SECTION 4.408.1.
- R. BATHROOM EXHAUST FANS MUST BE ENERGY STAR COMPLIANT, MUST BE DUCTED TO TERMINATE OUTSIDE THE BUILDING, AND MUST BE CONTROLLED BY A HUMIDISTAT WHICH SHALL BE READILY ACCESSIBLE. CGSC SECTION 4.508.
- S. FOR MILLWORK PLANS SEE INTERIOR DESIGN PLANS.
- T. G.C. TO PROVIDE MINERAL FIBER FIREBLOCKING AT PENETRATIONS CONNECTING NOT MORE THAN TWO STORIES.
- U. ALL FLOOR CLEAN-OUTS LOCATED IN CARPETED AREAS ARE TO BE FITTED WITH CARPET INSERTS. ALL CLEAN-OUTS TO BE FLUSH TO FLOOR/WALLS. CLEAN-OUTS ARE NOT PERMITTED IN GUEST ROOMS.
- V. ALL WATER CLOSET WASTE LINES TO BE LOCATED WITHIN INTERIOR WALL CHASE.
- W. DESIGNATED ACCESSIBLE GUESTROOMS ARE IDENTIFIED BY THE INTERNATIONAL ACCESSIBILITY SYMBOL ON EACH BUILDING FLOOR PLAN.
- X. PROVIDE MAXIMUM OCCUPANT SIGN IN ALL ASSEMBLY AREAS.
- Y. PURSUANT TO SECTION 703.7 OF THE CALIFORNIA BUILDING CODE, ALL MARKING AND IDENTIFICATION OF FIRE WALLS, FIRE BARRIERS, FIRE PARTITIONS, SMOKE BARRIERS AND SMOKE PARTITIONS OR ANY OTHER WALL REQUIRED TO HAVE PROTECTED OPENINGS OR PENETRATIONS SHALL BE EFFECTIVELY AND PERMANENTLY IDENTIFIED WITH SIGNS OR STENCILING AND SHALL MEET THE THREE FOLLOWING REQUIREMENTS: 1) BE LOCATED IN ACCESSIBLE CONCEALED FLOOR, FLOOR-CEILING OR ATTIC SPACES; 2) BE LOCATED WITHIN 15 FEET (4572 mm) OF THE END OF EACH WALL AND AT INTERVALS NOT EXCEEDING 30 FEET (9144 mm); 3) MEASURED HORIZONTALLY ALONG THE WALL OR PARTITION AND 4) INCLUDE LETTERING NOT LESS THAN 3/16 INCHES (76 mm) IN HEIGHT WITH A MINIMUM 3/16 INCHES (76 mm) STROKE IN A CONTRASTING COLOR OR INCORPORATE THE SUGGESTED WORKING "FIRE AND/OR SMOKE BARRIER-PROTECT ALL OPENINGS," OR OTHER WORKING EXCEPTION: WALLS IN GROUP R-2 OCCUPANCIES THAT DO NOT HAVE A REMOVABLE DECORATIVE CEILING ALLOWING ACCESS TO THE CONCEALED SPACE.
- Z. FIRE EXTINGUISHER SIZES:
- 4A/80B C RATING SIZE FOR HIGH HAZARD AREAS
- 2A/80B C RATING SIZE FOR MODERATE HAZARD AREAS
AA. INTERIOR STAIRWAY MEANS OF EGRESS DORRS SHALL BE OPENABLE FROM BOTH SIDES WITHOUT THE USE OF KEY OR SPECIAL KNOWLEDGE OR EFFORT (CBC 1008.1.3.11).

- V. ALL WATER CLOSET WASTE LINES TO BE LOCATED WITHIN INTERIOR WALL CHASE.
- W. DESIGNATED ACCESSIBLE GUESTROOMS ARE IDENTIFIED BY THE INTERNATIONAL ACCESSIBILITY SYMBOL ON EACH BUILDING FLOOR PLAN.
- X. PROVIDE MAXIMUM OCCUPANT SIGN IN ALL ASSEMBLY AREAS.
- Y. PURSUANT TO SECTION 703.7 OF THE CALIFORNIA BUILDING CODE, ALL MARKING AND IDENTIFICATION OF FIRE WALLS, FIRE BARRIERS, FIRE PARTITIONS, SMOKE BARRIERS AND SMOKE PARTITIONS OR ANY OTHER WALL REQUIRED TO HAVE PROTECTED OPENINGS OR PENETRATIONS SHALL BE EFFECTIVELY AND PERMANENTLY IDENTIFIED WITH SIGNS OR STENCILING AND SHALL MEET THE THREE FOLLOWING REQUIREMENTS: 1) BE LOCATED IN ACCESSIBLE CONCEALED FLOOR, FLOOR-CEILING OR ATTIC SPACES; 2) BE LOCATED WITHIN 15 FEET (4572 mm) OF THE END OF EACH WALL AND AT INTERVALS NOT EXCEEDING 30 FEET (9144 mm); 3) MEASURED HORIZONTALLY ALONG THE WALL OR PARTITION AND 4) INCLUDE LETTERING NOT LESS THAN 3/16 INCHES (76 mm) IN HEIGHT WITH A MINIMUM 3/16 INCHES (76 mm) STROKE IN A CONTRASTING COLOR OR INCORPORATE THE SUGGESTED WORKING "FIRE AND/OR SMOKE BARRIER-PROTECT ALL OPENINGS," OR OTHER WORKING EXCEPTION: WALLS IN GROUP R-2 OCCUPANCIES THAT DO NOT HAVE A REMOVABLE DECORATIVE CEILING ALLOWING ACCESS TO THE CONCEALED SPACE.
- Z. FIRE EXTINGUISHER SIZES:
- 4A/80B C RATING SIZE FOR HIGH HAZARD AREAS
- 2A/80B C RATING SIZE FOR MODERATE HAZARD AREAS
AA. INTERIOR STAIRWAY MEANS OF EGRESS DORRS SHALL BE OPENABLE FROM BOTH SIDES WITHOUT THE USE OF KEY OR SPECIAL KNOWLEDGE OR EFFORT (CBC 1008.1.3.11).

- V. ALL WATER CLOSET WASTE LINES TO BE LOCATED WITHIN INTERIOR WALL CHASE.
- W. DESIGNATED ACCESSIBLE GUESTROOMS ARE IDENTIFIED BY THE INTERNATIONAL ACCESSIBILITY SYMBOL ON EACH BUILDING FLOOR PLAN.
- X. PROVIDE MAXIMUM OCCUPANT SIGN IN ALL ASSEMBLY AREAS.
- Y. PURSUANT TO SECTION 703.7 OF THE CALIFORNIA BUILDING CODE, ALL MARKING AND IDENTIFICATION OF FIRE WALLS, FIRE BARRIERS, FIRE PARTITIONS, SMOKE BARRIERS AND SMOKE PARTITIONS OR ANY OTHER WALL REQUIRED TO HAVE PROTECTED OPENINGS OR PENETRATIONS SHALL BE EFFECTIVELY AND PERMANENTLY IDENTIFIED WITH SIGNS OR STENCILING AND SHALL MEET THE THREE FOLLOWING REQUIREMENTS: 1) BE LOCATED IN ACCESSIBLE CONCEALED FLOOR, FLOOR-CEILING OR ATTIC SPACES; 2) BE LOCATED WITHIN 15 FEET (4572 mm) OF THE END OF EACH WALL AND AT INTERVALS NOT EXCEEDING 30 FEET (9144 mm); 3) MEASURED HORIZONTALLY ALONG THE WALL OR PARTITION AND 4) INCLUDE LETTERING NOT LESS THAN 3/16 INCHES (76 mm) IN HEIGHT WITH A MINIMUM 3/16 INCHES (76 mm) STROKE IN A CONTRASTING COLOR OR INCORPORATE THE SUGGESTED WORKING "FIRE AND/OR SMOKE BARRIER-PROTECT ALL OPENINGS," OR OTHER WORKING EXCEPTION: WALLS IN GROUP R-2 OCCUPANCIES THAT DO NOT HAVE A REMOVABLE DECORATIVE CEILING ALLOWING ACCESS TO THE CONCEALED SPACE.
- Z. FIRE EXTINGUISHER SIZES:
- 4A/80B C RATING SIZE FOR HIGH HAZARD AREAS
- 2A/80B C RATING SIZE FOR MODERATE HAZARD AREAS
AA. INTERIOR STAIRWAY MEANS OF EGRESS DORRS SHALL BE OPENABLE FROM BOTH SIDES WITHOUT THE USE OF KEY OR SPECIAL KNOWLEDGE OR EFFORT (CBC 1008.1.3.11).

- V. ALL WATER CLOSET WASTE LINES TO BE LOCATED WITHIN INTERIOR WALL CHASE.
- W. DESIGNATED ACCESSIBLE GUESTROOMS ARE IDENTIFIED BY THE INTERNATIONAL ACCESSIBILITY SYMBOL ON EACH BUILDING FLOOR PLAN.
- X. PROVIDE MAXIMUM OCCUPANT SIGN IN ALL ASSEMBLY AREAS.
- Y. PURSUANT TO SECTION 703.7 OF THE CALIFORNIA BUILDING CODE, ALL MARKING AND IDENTIFICATION OF FIRE WALLS, FIRE BARRIERS, FIRE PARTITIONS, SMOKE BARRIERS AND SMOKE PARTITIONS OR ANY OTHER WALL REQUIRED TO HAVE PROTECTED OPENINGS OR PENETRATIONS SHALL BE EFFECTIVELY AND PERMANENTLY IDENTIFIED WITH SIGNS OR STENCILING AND SHALL MEET THE THREE FOLLOWING REQUIREMENTS: 1) BE LOCATED IN ACCESSIBLE CONCEALED FLOOR, FLOOR-CEILING OR ATTIC SPACES; 2) BE LOCATED WITHIN 15 FEET (4572 mm) OF THE END OF EACH WALL AND AT INTERVALS NOT EXCEEDING 30 FEET (9144 mm); 3) MEASURED HORIZONTALLY ALONG THE WALL OR PARTITION AND 4) INCLUDE LETTERING NOT LESS THAN 3/16 INCHES (76 mm) IN HEIGHT WITH A MINIMUM 3/16 INCHES (76 mm) STROKE IN A CONTRASTING COLOR OR INCORPORATE THE SUGGESTED WORKING "FIRE AND/OR SMOKE BARRIER-PROTECT ALL OPENINGS," OR OTHER WORKING EXCEPTION: WALLS IN GROUP R-2 OCCUPANCIES THAT DO NOT HAVE A REMOVABLE DECORATIVE CEILING ALLOWING ACCESS TO THE CONCEALED SPACE.
- Z. FIRE EXTINGUISHER SIZES:
- 4A/80B C RATING SIZE FOR HIGH HAZARD AREAS
- 2A/80B C RATING SIZE FOR MODERATE HAZARD AREAS
AA. INTERIOR STAIRWAY MEANS OF EGRESS DORRS SHALL BE OPENABLE FROM BOTH SIDES WITHOUT THE USE OF KEY OR SPECIAL KNOWLEDGE OR EFFORT (CBC 1008.1.3.11).

- V. ALL WATER CLOSET WASTE LINES TO BE LOCATED WITHIN INTERIOR WALL CHASE.
- W. DESIGNATED ACCESSIBLE GUESTROOMS ARE IDENTIFIED BY THE INTERNATIONAL ACCESSIBILITY SYMBOL ON EACH BUILDING FLOOR PLAN.
- X. PROVIDE MAXIMUM OCCUPANT SIGN IN ALL ASSEMBLY AREAS.
- Y. PURSUANT TO SECTION 703.7 OF THE CALIFORNIA BUILDING CODE, ALL MARKING AND IDENTIFICATION OF FIRE WALLS, FIRE BARRIERS, FIRE PARTITIONS, SMOKE BARRIERS AND SMOKE PARTITIONS OR ANY OTHER WALL REQUIRED TO HAVE PROTECTED OPENINGS OR PENETRATIONS SHALL BE EFFECTIVELY AND PERMANENTLY IDENTIFIED WITH SIGNS OR STENCILING AND SHALL MEET THE THREE FOLLOWING REQUIREMENTS: 1) BE LOCATED IN ACCESSIBLE CONCEALED FLOOR, FLOOR-CEILING OR ATTIC SPACES; 2) BE LOCATED WITHIN 15 FEET (4572 mm) OF THE END OF EACH WALL AND AT INTERVALS NOT EXCEEDING 30 FEET (9144 mm); 3) MEASURED HORIZONTALLY ALONG THE WALL OR PARTITION AND 4) INCLUDE LETTERING NOT LESS THAN 3/16 INCHES (76 mm) IN HEIGHT WITH A MINIMUM 3/16 INCHES (76 mm) STROKE IN A CONTRASTING COLOR OR INCORPORATE THE SUGGESTED WORKING "FIRE AND/OR SMOKE BARRIER-PROTECT ALL OPENINGS," OR OTHER WORKING EXCEPTION: WALLS IN GROUP R-2 OCCUPANCIES THAT DO NOT HAVE A REMOVABLE DECORATIVE CEILING ALLOWING ACCESS TO THE CONCEALED SPACE.
- Z. FIRE EXTINGUISHER SIZES:
- 4A/80B C RATING SIZE FOR HIGH HAZARD AREAS
- 2A/80B C RATING SIZE FOR MODERATE HAZARD AREAS
AA. INTERIOR STAIRWAY MEANS OF EGRESS DORRS SHALL BE OPENABLE FROM BOTH SIDES WITHOUT THE USE OF KEY OR SPECIAL KNOWLEDGE OR EFFORT (CBC 1008.1.3.11).

LEGEND

- DOOR TAG (SEE A9.20 FOR MORE INFORMATION)
- STOREFRONT TAG (SEE SHEETS A9.10 & A9.11 FOR MORE INFORMATION)
- ROOM NAME
ROOM NUMBER
- ACCESSIBLE GUESTROOM W/ MOBILITY FEATURES - TT (TRANSFER TUB) RS (ROLL-IN SHOWER)
- GUESTROOM W/ COMMUNICATION FEATURE ASSISTED LISTENING DEVICE

LEGEND NOTES

KEY PLAN

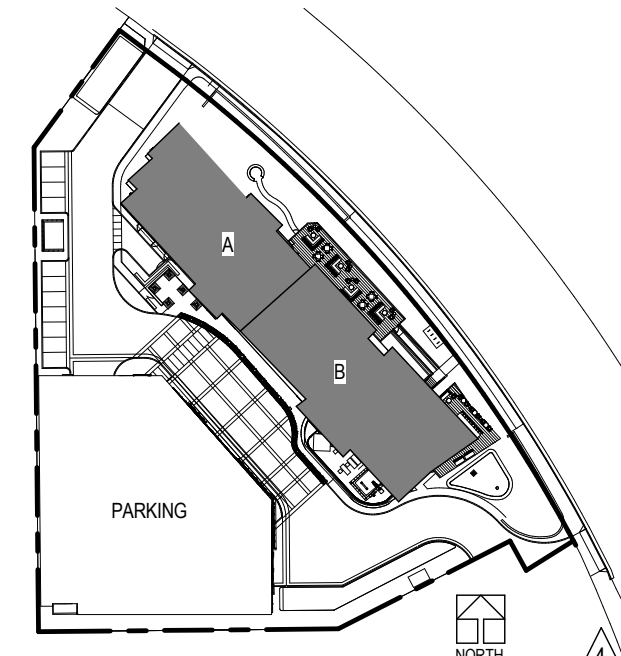

1 1ST LEVEL FLOOR PLAN
A1.10 SCALE: 1/8" = 1'-0"

- 75-15746-00
07/26/2017
Revisions
- | | | |
|----|---|------------|
| 4 | PERMIT RESPONSE #3 | 05/11/2017 |
| 7 | HOTEL ONLY SUBMITTAL | 07/26/2017 |
| 10 | HOTEL ONLY RESUBMITTAL | 03/03/2017 |
| 11 | HOTEL ONLY RESUBMITTAL | 11/03/2017 |
| 12 | HOTEL ONLY RESUBMITTAL | 11/03/2017 |
| 14 | BULLETIN # DOOR AND INTERIOR REVISIONS | 03/29/2018 |
| 15 | HEALTH POOL PLAN CHECK | 03/29/2018 |
| 17 | BULLETIN # LEVEL 1 REVISIONS & DOOR HARDWARE | 04/23/2018 |
| 19 | HEALTH POOL PLAN CHECK | 05/23/2018 |
| 20 | BULLETIN #7 - SITE LIGHTING/GROUND FLOOR RCP FITNESS ROOM HYDRATION STATION ON LEVELS 2 & 7 | 06/10/2018 |

A1.10

FLOOR PLAN - 1ST LEVEL - OVERALL

BULLETIN 7

AC MARRIOTT HOTEL
2970 LAKESIDE DRIVE
SANTA CLARA, CALIFORNIA

DLR Group
Architecture Engineering Planning Interiors
© 2015, DLR Group Inc., a California corporation. ALL RIGHTS RESERVED.

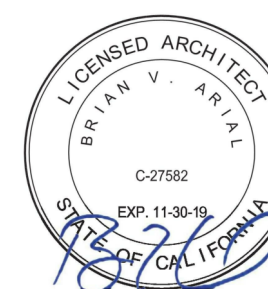



75-15746-00 07/26/2017 Revisions	11 HOTEL ONLY RESUBMITTAL - PCPD CORRECTIONS 11/30/2017
12 HOTEL ONLY RESUBMITTAL - PCPD CORRECTIONS 01/23/2018	
14 BULLETIN #4 - DOOR AND INTERIOR REVISIONS 02/28/2018	
17 BULLETIN #5 LEVEL 1 REVISIONS A - DOOR HARDWARE 04/23/2018	
20 BULLETIN #7 - SITE LIGHTING/GROUND FLOOR ROOF/FITNESS ROOM HYDRATION STATION ON LEVELS 2-7 08/10/2018	

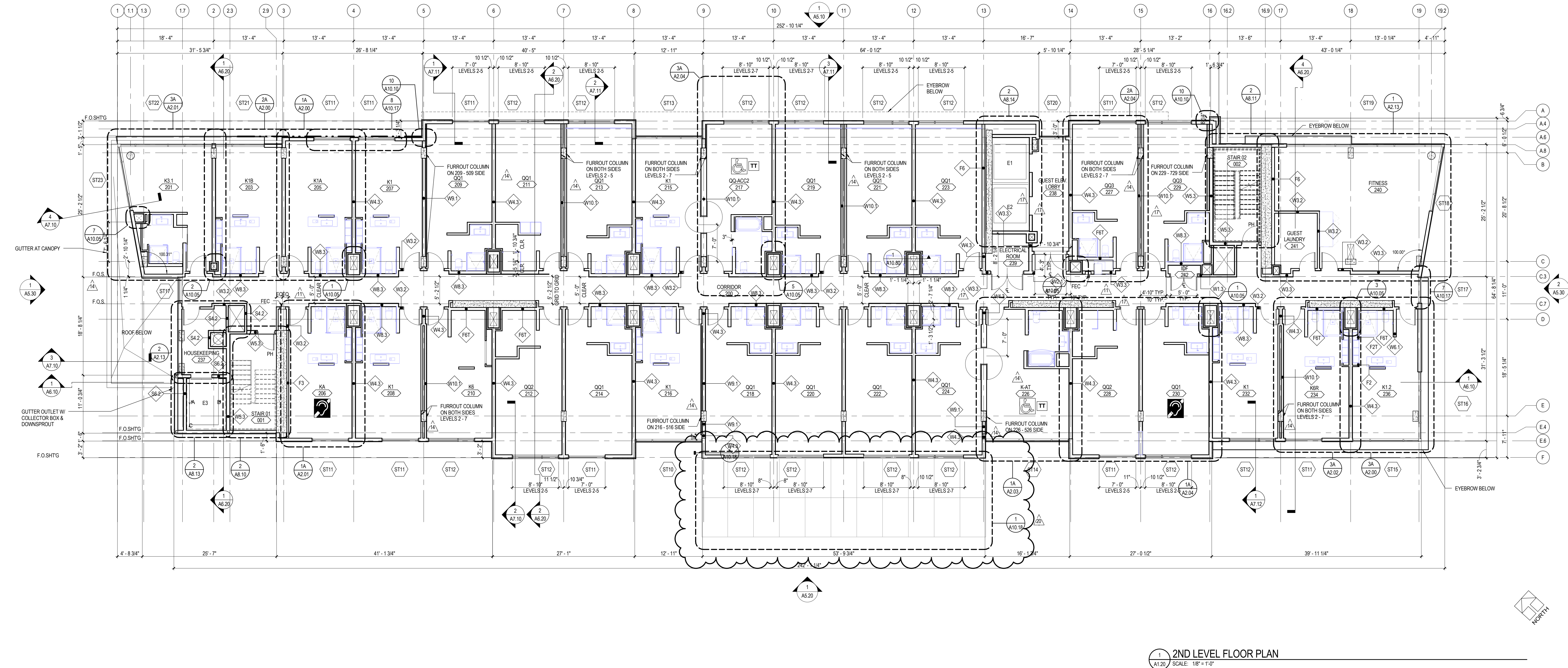

1 2ND LEVEL FLOOR PLAN
A1.20 SCALE: 1/8" = 1'-0"

OVERALL BUILDING NOTES

- A. GENERAL NOTES APPLY TO ALL SHEETS.
- B. ALL DIMENSIONS ARE TO FACE OF STUDS UNLESS OTHERWISE NOTED.
- C. G. C. TO PROVIDE 2 HR FIRE RESISTANCE RATED SUPPLY BOX @ ALL SHOWER VALVE LOCATIONS.
- D. WALL TYPES SHALL BE DESIGNATED ON FLOOR PLANS. SEE SHEET A10.00 FOR PARTITION ASSEMBLIES.
- E. INTERIOR STUD WALLS SHALL EXTEND TO UNDERSIDE OF RATED FLOOR/CEILING ASSEMBLIES, OR RATED ROOF/CEILING ASSEMBLIES, UNLESS NOTED OTHERWISE. SEE REFLECTED CEILING PLAN NOTES.
- F. PROVISIONS SHALL BE MADE AT FULL HEIGHT NONBEARING WALLS FOR 1-INCH VERTICAL MOVEMENT OF BUILDING STRUCTURE WITHOUT TRANSFER OF COMPRESSIVE LOADS TO WALL. FILL IRREGULARITIES BETWEEN TOP OF WALL AND DECK ABOVE WITH FIRE SAFING INSULATION OR FIRE STOPPING MATERIALS AS REQUIRED TO MEET FIRE RATINGS OF RESPECTIVE WALLS.
- G. SEE STRUCTURAL DRAWINGS FOR BRACING OF NON-LOAD BEARING METAL WALLS ON GROUND FLOOR. SEE SHEET A10.00.
- H. FURNISH AND INSTALL METAL BLOCKING IN METAL STUD PARTITIONS FOR PROPER ANCHORAGE OF WALL ATTACHED ITEMS, I.E. TOILET ACCESSORIES, TOILET PARTITIONS, CASEWORK, MILLWORK, WALL MOUNTED FIXTURES, MARKERBOARDS, TACKBOARDS, DOOR STOPS, AUDIO VISUAL BRACKETS, ETC. ON THE SPECIFICATIONS.
- I. GYPSUM BOARD AND PLASTER SURFACES SHALL BE ISOLATED WITH CONTROL JOINTS WHERE INDICATED ON DRAWINGS AND/OR AS DESCRIBED IN THE SPECIFICATIONS.
- J. PROVIDE 5/8" TYPE-X MOISTURE RESISTANT GYP. BD. @ BATHROOM WALLS AND CEILINGS.
- K. REFER TO PROJECT MANUAL, SECTION 01 11 00, FOR ITEMS THAT ARE: 1. OWNER-FURNISHED / OWNER-INSTALLED 2. OWNER-FURNISHED / CONTRACTOR-INSTALLED
- L. REFER TO PROJECT MANUAL, SECTION 01 11 00, FOR ITEMS THAT ARE: 1. OWNER-FURNISHED / OWNER-INSTALLED 2. OWNER-FURNISHED / CONTRACTOR-INSTALLED
- M. ARCHITECTURAL GROUND FLOOR ELEVATION OF -0'-0" EQUALS FLOOR ELEVATION OF 179.00 FEET, PER CIVIL PLANS.
- N. SCRIBE GYPSUM BOARD OF WALL AND PARTITIONS TO IRREGULARITIES OF DECK ABOVE. SEAL TIGHTLY AROUND PENETRATIONS.
- O. PROVIDE SEISMIC BRACING FOR SUSPENDED CEILINGS OR AS INDICATED ON DRAWINGS.
- P. DOORS TO BE OPENABLE FROM INSIDE WITHOUT A KEY OR ANY SPECIAL KNOWLEDGE.
- Q. ANNULAR SPACES AROUND PIPES, ELECTRIC CABLES, CONDUITS OR OTHER OPENINGS IN SILL OR BOTTOM PLATES AT EXTERIOR WALLS SHALL BE PROTECTED AGAINST THE PASSAGE OF RODENTS BY CLOSING SUCH OPENINGS WITH CEMENT MORTAR, CONCRETE MASONRY, OR SIMILAR ACCEPTABLE METHODS. CGBC SECTION 4.408.1.
- R. BATHROOM EXHAUST FANS MUST BE ENERGY STAR COMPLIANT. MUST BE DUCTED TO TERMINATE OUTSIDE THE BUILDING, AND MUST BE CONTROLLED BY A HUMIDISTATE WHICH SHALL BE READILY ACCESSIBLE. CGBC SECTION 4.508.
- S. G.C. FOR MILLWORK PLANS SEE INTERIOR DESIGN PLANS.
- T. G.C. TO PROVIDE MINERAL FIBER FIREBLOCKING AT PENETRATIONS CONNECTING NOT MORE THAN TWO STORIES.
- U. ALL FLOOR CLEAN-OUTS LOCATED IN CARPETED AREAS ARE TO BE FITTED WITH CARPET INSERTS. ALL CLEAN-OUTS TO BE FLUSH TO FLOOR/WALLS. CLEAN-OUTS ARE NOT PERMITTED IN GUEST ROOMS.
- V. ALL WATER CLOSET WASTE LINES TO BE LOCATED WITHIN INTERIOR WALL CHASE.
- W. DESIGNATED ACCESSIBLE GUESTROOMS ARE IDENTIFIED BY THE INTERNATIONAL ACCESSIBILITY SYMBOL ON EACH BUILDING FLOOR PLAN.
- X. PROVIDE MAXIMUM OCCUPANT SIGN IN ALL ASSEMBLY AREAS.
- Y. PURSUANT TO SECTION 703.7 OF THE CALIFORNIA BUILDING CODE, ALL MARKING AND IDENTIFICATION OF FIRE WALLS, FIRE BARRIERS, FIRE PARTITIONS, SMOKE BARRIERS AND SMOKE PARTITIONS OR ANY OTHER WALL REQUIRED TO HAVE PROTECTED OPENINGS OR PENETRATIONS SHALL BE EFFECTIVELY AND PERMANENTLY IDENTIFIED WITH SIGNS OR STENCILING AND SHALL MEET THE THREE FOLLOWING REQUIREMENTS: 1) BE LOCATED IN ACCESSIBLE CONCEALED FLOOR, FLOOR-CEILING OR ATTIC SPACES; 2) BE LOCATED WITHIN 15 FEET (4572 mm) OF THE END OF EACH WALL AND AT INTERVALS NOT EXCEEDING 30 FEET (9144 MM); 3) MEASURED HORIZONTALLY ALONG THE WALL OR PARTITION AND 4) INCLUDE LETTERING NOT LESS THAN 3/16 INCHES (76 mm) IN HEIGHT WITH A MINIMUM 3/16 INCHES (76 mm) STROKE IN A CONTRASTING COLOR OR INCORPORATE THE SUGGESTED WORDING: "FIRE AND/OR SMOKE BARRIER-PROTECT ALL OPENINGS." OR OTHER WORDING. EXCEPTION: WALLS IN GROUP R-2 OCCUPANCIES THAT DO NOT HAVE A REMOVABLE DECORATIVE CEILING ALLOWING ACCESS TO THE CONCEALED SPACE.
- Z. FIRE EXTINGUISHER SIZES:
- 4A/80B C RATING SIZE FOR HIGH HAZARD AREAS
- 2A/80B C RATING SIZE FOR MODERATE HAZARD AREAS
AA. INTERIOR STAIRWAY MEANS OF EGRESS DORRIS SHALL BE OPENABLE FROM BOTH SIDES WITHOUT THE USE OF KEY OR SPECIAL KNOWLEDGE OR EFFORT (CBC 1008.1.1.1).

LEGEND

- DOOR TAG (SEE A9.20 FOR MORE INFORMATION)
- STOREFRONT TAG (SEE SHEETS A8.10 & A9.11 FOR MORE INFORMATION)
- ROOM NAME
ROOM NUMBER
- ACCESSIBLE GUESTROOM W/ MOBILITY FEATURES - TT (TRANSFER TUB) RS (ROLL-IN SHOWER)
- GUESTROOM W/ COMMUNICATION FEATURE ASSISTED LISTENING DEVICE

LEGEND NOTES

KEY PLAN

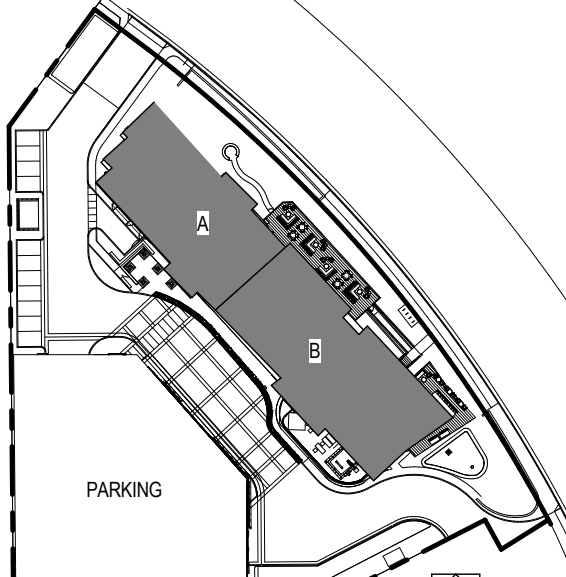

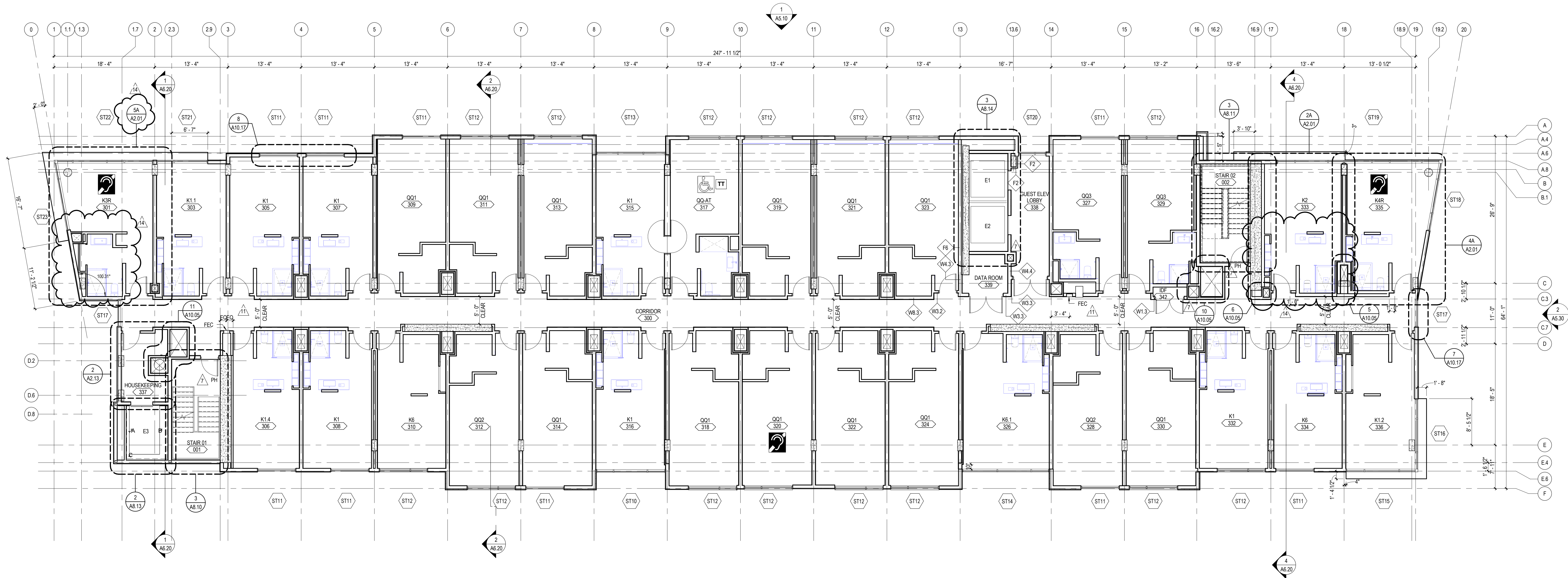
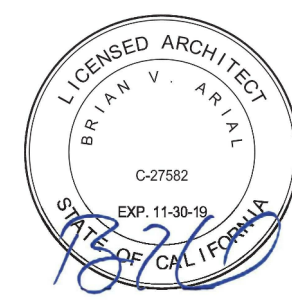

3RD LEVEL FLOOR PLAN
SCALE: 1/8" = 1'-0"

REFER TO SHEET A1.20 2ND LEVEL FLOORPLAN FOR
ADDITIONAL SIMILAR BUILDING EXTERIOR DIMENSIONS

OVERALL BUILDING NOTES

- A. GENERAL NOTES APPLY TO ALL SHEETS.
- B. ALL DIMENSIONS ARE TO FACE OF STUDS UNLESS OTHERWISE NOTED.
- C. G. C. TO PROVIDE 2 HR FIRE RESISTANCE RATED SUPPLY BOX @ ALL SHOWER VALVE LOCATIONS.
- D. WALL TYPES SHALL BE DESIGNATED ON FLOOR PLANS. SEE SHEET A10.00 FOR PARTITION ASSEMBLIES.
- E. INTERIOR STUD WALLS SHALL EXTEND TO UNDERSIDE OF RATED FLOOR/CEILING ASSEMBLIES, OR RATED ROOF/CEILING ASSEMBLIES, UNLESS NOTED OTHERWISE. SEE REFLECTED CEILING PLAN NOTES.
- F. PROVISIONS SHALL BE MADE AT FULL HEIGHT NONBEARING WALLS FOR 1-INCH VERTICAL MOVEMENT OF BUILDING STRUCTURE WITHOUT TRANSFER OF COMPRESSIVE LOADS TO WALL. FILL IRREGULARITIES BETWEEN TOP OF WALL AND DECK ABOVE WITH FIRE SAFING INSULATION OR FIRE STOPPING MATERIALS AS REQUIRED TO MEET FIRE RATINGS OF RESPECTIVE WALLS.
- G. SEE STRUCTURAL DRAWINGS FOR BRACING OF NON-LOAD BEARING METAL WALLS ON GROUND FLOOR. SEE SHEET A10.00.
- H. FURNISH AND INSTALL METAL BLOCKING IN METAL STUD PARTITIONS FOR PROPER ANCHORAGE OF WALL ATTACHED ITEMS, I.E. TOILET ACCESSORIES, TOILET PARTITIONS, CASEWORK, MILLWORK, WALL-MOUNTED FIXTURES, MARKERBOARDS, TACKBOARDS, DOOR STOPS, AUDIO VISUAL BRACKETS, ETC.
- I. GYPSUM BOARD AND PLASTER SURFACES SHALL BE ISOLATED WITH CONTROL JOINTS WHERE INDICATED ON DRAWINGS AND/OR AS DESCRIBED IN THE SPECIFICATIONS.
- J. PROVIDE 5/8" TYPE-X MOISTURE RESISTANT GYP. BD. @ BATHROOM WALLS AND CEILINGS.
- K. REFER TO PROJECT MANUAL, SECTION 01 11 00, FOR ITEMS THAT ARE:
1. OWNER-FURNISHED / OWNER-INSTALLED
2. OWNER-FURNISHED / CONTRACTOR-INSTALLED
- L. REFER TO PROJECT MANUAL, SECTION 01 11 00, FOR ITEMS THAT ARE:
1. OWNER-FURNISHED / OWNER-INSTALLED
2. OWNER-FURNISHED / CONTRACTOR-INSTALLED
- M. ARCHITECTURAL GROUND FLOOR ELEVATION OF -0'-0" EQUALS FLOOR ELEVATION OF -179.00' FEET, PER CIVIL PLANS.
- N. SCRIBE GYPSUM BOARD OF WALL AND PARTITIONS TO IRREGULARITIES OF DECK ABOVE. SEAL TIGHTLY AROUND PENETRATIONS.
- O. PROVIDE SEISMIC BRACING FOR SUSPENDED CEILINGS OR AS INDICATED ON DRAWINGS.
- P. DOORS TO BE OPENABLE FROM INSIDE WITHOUT A KEY OR ANY SPECIAL KNOWLEDGE.
- Q. ANNULAR SPACES AROUND PIPES, ELECTRIC CABLES, CONDUITS OR OTHER OPENINGS IN SILL OR BOTTOM PLATES AT EXTERIOR WALLS SHALL BE PROTECTED AGAINST THE PASSAGE OF RODENTS BY CLOSING SUCH OPENINGS WITH CEMENT MORTAR, CONCRETE MASONRY, OR SIMILAR ACCEPTABLE METHODS. CGBC SECTION 4.406.1.
- R. BATHROOM EXHAUST FANS MUST BE ENERGY STAR COMPLIANT, MUST BE DUCTED TO TERMINATE OUTSIDE THE BUILDING, AND MUST BE CONTROLLED BY A HUMIDISTAT WHICH SHALL BE READILY ACCESSIBLE. CGBC SECTION 4.508.
- S. FOR MILLWORK PLANS SEE INTERIOR DESIGN PLANS.
- T. G. C. TO PROVIDE MINERAL FIBER FIREBLOCKING AT PENETRATIONS CONNECTING NOT MORE THAN TWO STORIES.
- U. ALL FLOOR CLEAN-OUTS LOCATED IN CARPETED AREAS ARE TO BE FITTED WITH CARPET INSERTS. ALL CLEAN-OUTS TO BE FLUSH TO FLOOR/WALLS. CLEAN-OUTS ARE NOT PERMITTED IN GUEST ROOMS.
- V. ALL WATER CLOSET WASTE LINES TO BE LOCATED WITHIN INTERIOR WALL CHASE.
- W. DESIGNATED ACCESSIBLE GUESTROOMS ARE IDENTIFIED BY THE INTERNATIONAL ACCESSIBILITY SYMBOL ON EACH BUILDING FLOOR PLAN.
- X. PROVIDE MAXIMUM OCCUPANT SIGN IN ALL ASSEMBLY AREAS.
- Y. PURSUANT TO SECTION 703.7 OF THE CALIFORNIA BUILDING CODE, ALL MARKING AND IDENTIFICATION OF FIRE WALLS, FIRE BARRIERS, FIRE PARTITIONS, SMOKE BARRIERS AND SMOKE PARTITIONS OR ANY OTHER WALL REQUIRED TO HAVE PROTECTED OPENINGS OR PENETRATIONS SHALL BE EFFECTIVELY AND PERMANENTLY IDENTIFIED WITH SIGNS OR STENCILING AND SHALL MEET THE THREE FOLLOWING REQUIREMENTS:
1) BE LOCATED IN ACCESSIBLE CONCEALED FLOOR, FLOOR-CEILING OR ATTIC SPACES;
2) BE LOCATED WITHIN 15 FEET (4572 mm) OF THE END OF EACH WALL AND AT INTERVALS NOT EXCEEDING 30 FEET (9144 mm) MEASURED HORIZONTALLY ALONG THE WALL OR PARTITION AND;
3) INCLUDE LETTERING NOT LESS THAN 3/16 INCHES (1.5 mm) IN HEIGHT WITH A MINIMUM 3/16 INCHES (1.5 mm) STROKE IN A CONTRASTING COLOR OR INCORPORATE THE SUGGESTED WORDING: "FIRE AND/OR SMOKE BARRIER-PROTECT ALL OPENINGS," OR OTHER WORDING.
EXCEPTION: WALLS IN GROUP R-2 OCCUPANCIES THAT DO NOT HAVE A REMOVABLE DECORATIVE CEILING ALLOWING ACCESS TO THE CONCEALED SPACE.
- Z. FIRE EXTINGUISHER SIZES:
- 4A:80B C RATING SIZE FOR HIGH HAZARD AREAS
- 2A:80B C RATING SIZE FOR MODERATE HAZARD AREAS
AA. INTERIOR STAIRWAY MEANS OF EGRESS DORRS SHALL BE OPENABLE FROM BOTH SIDES WITHOUT THE USE OF KEY OR SPECIAL KNOWLEDGE OR EFFORT (CBC 1008.1.9.11).

LEGEND

- DOOR TAG (SEE A9.20 FOR MORE INFORMATION)
- STOREFRONT TAG (SEE SHEETS A9.10 & A9.11 FOR MORE INFORMATION)
- ROOM NAME
ROOM NUMBER
- ACCESSIBLE GUESTROOM W/ MOBILITY FEATURES - TT (TRANSFER TUB) RS (ROLL-IN SHOWER)
- GUESTROOM W/ COMMUNICATION FEATURE ASSISTED LISTENING DEVICE

LEGEND NOTES

1. LEGEND NOTES ARE COMMON TO ALL SOME NOTES MAY NOT APPLY TO THIS SHEET
2. SEE DWG. A2.00 SERIES FOR GUESTROOM CEILING

KEY PLAN

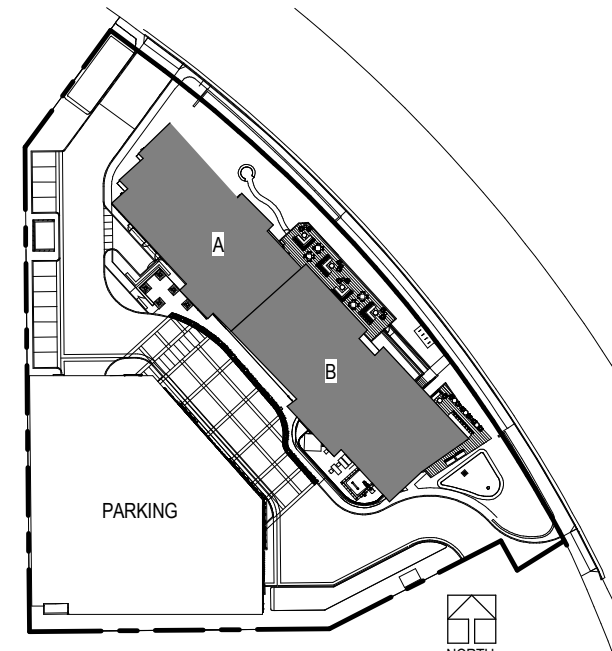

C:\Revit\75-15746-00_AR_2015_CENTRAL_sagroup\group.com.rvt
4/20/2018 11:12:34 AM

OVERALL BUILDING NOTES

- A. GENERAL NOTES APPLY TO ALL SHEETS.
- B. ALL DIMENSIONS ARE TO FACE OF STUDS UNLESS OTHERWISE NOTED.
- C. G. C. TO PROVIDE 2 HR FIRE RESISTANCE RATED SUPPLY BOX @ ALL SHOWER VALVE LOCATIONS.
- D. WALL TYPES SHALL BE DESIGNATED ON FLOOR PLANS. SEE SHEET A10.00 FOR PARTITION ASSEMBLIES.
- E. INTERIOR STUD WALLS SHALL EXTEND TO UNDERSIDE OF RATED FLOOR/CEILING ASSEMBLIES, OR RATED ROOF/CEILING ASSEMBLIES, UNLESS NOTED OTHERWISE. SEE REFLECTED CEILING PLAN NOTES.
- F. PROVISIONS SHALL BE MADE AT FULL HEIGHT NONBEARING WALLS FOR 1-INCH VERTICAL MOVEMENT OF BUILDING STRUCTURE WITHOUT TRANSFER OF COMPRESSIVE LOADS TO WALL. FILL IRREGULARITIES BETWEEN TOP OF WALL AND DECK ABOVE WITH FIRE SAFING INSULATION OR FIRE STOPPING MATERIALS AS REQUIRED TO MEET FIRE RATINGS OF RESPECTIVE WALLS.
- G. SEE STRUCTURAL DRAWINGS FOR BRACING OF NON-LOAD BEARING METAL WALLS ON GROUND FLOOR. SEE SHEET A10.00.
- H. FURNISH AND INSTALL METAL BLOCKING IN METAL STUD PARTITIONS FOR PROPER ANCHORAGE OF WALL ATTACHED ITEMS, I.E. TOILET ACCESSORIES, TOILET PARTITIONS, CASEWORK, MILLWORK, WALL-MOUNTED FIXTURES, MARKERBOARDS, TACKBOARDS, DOOR STOPS, AUDIO VISUAL BRACKETS, ETC.
- I. GYPSUM BOARD AND PLASTER SURFACES SHALL BE ISOLATED WITH CONTROL JOINTS WHERE INDICATED ON DRAWINGS AND/OR AS DESCRIBED IN THE SPECIFICATIONS.
- J. PROVIDE 5/8" TYPE-X MOISTURE RESISTANT GYP. BD. @ BATHROOM WALLS AND CEILINGS.
- K. REFER TO PROJECT MANUAL, SECTION 01 11 00, FOR ITEMS THAT ARE:
1. OWNER-FURNISHED / OWNER-INSTALLED
2. OWNER-FURNISHED / CONTRACTOR-INSTALLED
- L. REFER TO PROJECT MANUAL, SECTION 01 11 00, FOR ITEMS THAT ARE:
1. OWNER-FURNISHED / OWNER-INSTALLED
2. OWNER-FURNISHED / CONTRACTOR-INSTALLED
- M. ARCHITECTURAL GROUND FLOOR ELEVATION OF -0'-0" EQUALS FLOOR ELEVATION OF -179.00' FEET, PER CIVIL PLANS.
- N. SCRIBE GYPSUM BOARD OF WALL AND PARTITIONS TO IRREGULARITIES OF DECK ABOVE. SEAL TIGHTLY AROUND PENETRATIONS.
- O. PROVIDE SEISMIC BRACING FOR SUSPENDED CEILINGS OR AS INDICATED ON DRAWINGS.
- P. DOORS TO BE OPENABLE FROM INSIDE WITHOUT A KEY OR ANY SPECIAL KNOWLEDGE.
- Q. ANNULAR SPACES AROUND PIPES, ELECTRIC CABLES, CONDUITS OR OTHER OPENINGS IN SILL OR BOTTOM PLATES AT EXTERIOR WALLS SHALL BE PROTECTED AGAINST THE PASSAGE OF RODENTS BY CLOSING SUCH OPENINGS WITH CEMENT MORTAR, CONCRETE MASONRY, OR SIMILAR ACCEPTABLE METHODS. CGBC SECTION 4.406.1.
- R. BATHROOM EXHAUST FANS MUST BE ENERGY STAR COMPLIANT, MUST BE DUCTED TO TERMINATE OUTSIDE THE BUILDING, AND MUST BE CONTROLLED BY A HUMIDISTAT WHICH SHALL BE READILY ACCESSIBLE. CGBC SECTION 4.508.
- S. FOR MILLWORK PLANS SEE INTERIOR DESIGN PLANS.
- T. G.C. TO PROVIDE MINERAL FIBER FIREBLOCKING AT PENETRATIONS CONNECTING NOT MORE THAN TWO STORIES.
- U. ALL FLOOR CLEAN-OUTS LOCATED IN CARPETED AREAS ARE TO BE FITTED WITH CARPET INSERTS. ALL CLEAN-OUTS TO BE FLUSH TO FLOOR/WALLS. CLEAN-OUTS ARE NOT PERMITTED IN GUEST ROOMS.

- V. ALL WATER CLOSET WASTE LINES TO BE LOCATED WITHIN INTERIOR WALL CHASE.
- W. DESIGNATED ACCESSIBLE GUESTROOMS ARE IDENTIFIED BY THE INTERNATIONAL ACCESSIBILITY SYMBOL ON EACH BUILDING FLOOR PLAN.
- X. PROVIDE MAXIMUM OCCUPANT SIGN IN ALL ASSEMBLY AREAS.
- Y. PURSUANT TO SECTION 703.7 OF THE CALIFORNIA BUILDING CODE, ALL MARKING AND IDENTIFICATION OF FIRE WALLS, FIRE BARRIERS, FIRE PARTITIONS, SMOKE BARRIERS AND SMOKE PARTITIONS OR ANY OTHER WALL REQUIRED TO HAVE PROTECTED OPENINGS OR PENETRATIONS SHALL BE EFFECTIVELY AND PERMANENTLY IDENTIFIED WITH SIGNS OR STENCILING AND SHALL MEET THE THREE FOLLOWING REQUIREMENTS: 1) BE LOCATED IN ACCESSIBLE CONCEALED FLOOR, FLOOR-CEILING OR ATTIC SPACES; 2) BE LOCATED WITHIN 15 FEET (4572 mm) OF THE END OF EACH WALL AND AT INTERVALS NOT EXCEEDING 30 FEET (9144 mm) MEASURED HORIZONTALLY ALONG THE WALL OR PARTITION AND 3) INCLUDE LETTERING NOT LESS THAN 3 INCHES (76 mm) IN HEIGHT WITH A MINIMUM 3/8" (9.5 mm) STROKE IN A CONTRASTING COLOR OR INCORPORATE THE SUGGESTED WORDING: "FIRE AND/OR SMOKE BARRIER-PROTECT ALL OPENINGS," OR OTHER WORDING. EXCEPTION: WALLS IN GROUP R-2 OCCUPANCIES THAT DO NOT HAVE A REMOVABLE DECORATIVE CEILING ALLOWING ACCESS TO THE CONCEALED SPACE.
- Z. FIRE EXTINGUISHER SIZES:
- 4A:80B C RATING SIZE FOR HIGH HAZARD AREAS
- 2A:80B C RATING SIZE FOR MODERATE HAZARD AREAS
- AA. INTERIOR STAIRWAY MEANS OF EGRESS DORRS SHALL BE OPENABLE FROM BOTH SIDES WITHOUT THE USE OF KEY OR SPECIAL KNOWLEDGE OR EFFORT (CBC 1008.1.9.11).

1. LEGEND NOTES ARE COMMON TO ALL SOME NOTES MAY NOT APPLY TO THIS SHEET
2. SEE DWG. A2.00 SERIES FOR GUESTROOM CEILING

1. HOTEL ONLY SUBMITTAL 07/26/2017
11. HOTEL ONLY RESUBMITTAL 11/30/2017
12. HOTEL ONLY RESUBMITTAL 01/23/2018
14. BULLETIN #2 - DOOR AND INTERIOR REVISIONS 03/29/2018

- 75-15746-00
07/26/2017
Revisions
7. HOTEL ONLY SUBMITTAL 07/26/2017
11. HOTEL ONLY RESUBMITTAL 11/30/2017
12. HOTEL ONLY RESUBMITTAL 01/23/2018
14. BULLETIN #2 - DOOR AND INTERIOR REVISIONS 03/29/2018

- 75-15746-00
07/26/2017
Revisions
7. HOTEL ONLY SUBMITTAL 07/26/2017
11. HOTEL ONLY RESUBMITTAL 11/30/2017
12. HOTEL ONLY RESUBMITTAL 01/23/2018
14. BULLETIN #2 - DOOR AND INTERIOR REVISIONS 03/29/2018

- 75-15746-00
07/26/2017
Revisions
7. HOTEL ONLY SUBMITTAL 07/26/2017
11. HOTEL ONLY RESUBMITTAL 11/30/2017
12. HOTEL ONLY RESUBMITTAL 01/23/2018
14. BULLETIN #2 - DOOR AND INTERIOR REVISIONS 03/29/2018

- 75-15746-00
07/26/2017
Revisions
7. HOTEL ONLY SUBMITTAL 07/26/2017
11. HOTEL ONLY RESUBMITTAL 11/30/2017
12. HOTEL ONLY RESUBMITTAL 01/23/2018
14. BULLETIN #2 - DOOR AND INTERIOR REVISIONS 03/29/2018

- 75-15746-00
07/26/2017
Revisions
7. HOTEL ONLY SUBMITTAL 07/26/2017
11. HOTEL ONLY RESUBMITTAL 11/30/2017
12. HOTEL ONLY RESUBMITTAL 01/23/2018
14. BULLETIN #2 - DOOR AND INTERIOR REVISIONS 03/29/2018

LEGEND

- DOOR TAG (SEE A8.20 FOR MORE INFORMATION)
- STOREFRONT TAG (SEE SHEETS A8.10 & A9.11 FOR MORE INFORMATION)
- ROOM NAME
ROOM NUMBER
- ACCESSIBLE GUESTROOM W/ MOBILITY FEATURES - TT (TRANSFER TUB) RS (ROLL-IN SHOWER)
- GUESTROOM W/ COMMUNICATION FEATURE ASSISTED LISTENING DEVICE

LEGEND NOTES

1. LEGEND NOTES ARE COMMON TO ALL SOME NOTES MAY NOT APPLY TO THIS SHEET
2. SEE DWG. A2.00 SERIES FOR GUESTROOM CEILING

KEY PLAN

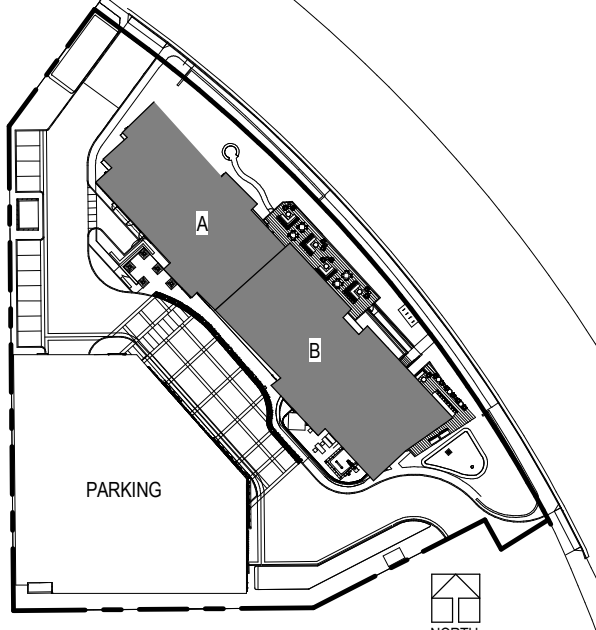

A1.40

BULLETIN 2

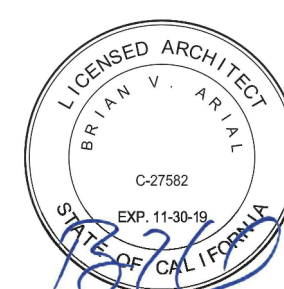

DLR Group
Architecture Engineering Planning Interiors
© 2017, DLR Group, Inc., a California corporation. ALL RIGHTS RESERVED.

FLOOR PLAN - 4TH LEVEL - OVERALL

AC MARRIOTT HOTEL
2970 LAKESIDE DRIVE
SANTA CLARA, CALIFORNIA

HOTEL ONLY
SUBMITTAL

C:\Revit\5-151746-00_A1.01_CENTRAL_sagroup\group.com.rvt
4/20/2018 11:12:36 AM

OVERALL BUILDING NOTES

- A. GENERAL NOTES APPLY TO ALL SHEETS.
- B. ALL DIMENSIONS ARE TO FACE OF STUDS UNLESS OTHERWISE NOTED.
- C. G. C. TO PROVIDE 2 HR FIRE RESISTANCE RATED SUPPLY BOX @ ALL SHOWER VALVE LOCATIONS.
- D. WALL TYPES SHALL BE DESIGNATED ON FLOOR PLANS. SEE SHEET A10.00 FOR PARTITION ASSEMBLIES.
- E. INTERIOR STUD WALLS SHALL EXTEND TO UNDERSIDE OF RATED FLOOR/CEILING ASSEMBLIES, OR RATED ROOF/CEILING ASSEMBLIES, UNLESS NOTED OTHERWISE. SEE REFLECTED CEILING PLAN NOTES.
- F. PROVISIONS SHALL BE MADE AT FULL HEIGHT NONBEARING WALLS FOR 1-INCH VERTICAL MOVEMENT OF BUILDING STRUCTURE WITHOUT TRANSFER OF COMPRESSIVE LOADS TO WALL. FILL IRREGULARITIES BETWEEN TOP OF WALL AND DECK ABOVE WITH FIRE SAFING INSULATION OR FIRE STOPPING MATERIALS AS REQUIRED TO MEET FIRE RATINGS OF RESPECTIVE WALLS.
- G. SEE STRUCTURAL DRAWINGS FOR BRACING OF NON-LOAD BEARING METAL WALLS ON GROUND FLOOR. SEE SHEET A10.00.
- H. FURNISH AND INSTALL METAL BLOCKING IN METAL STUD PARTITIONS FOR PROPER ANCHORAGE OF WALL ATTACHED ITEMS, I.E. TOILET ACCESSORIES, TOILET PARTITIONS, CASEWORK, MILLWORK, WALL-MOUNTED FIXTURES, MARKERBOARDS, TACKBOARDS, DOOR STOPS, AUDIO VISUAL BRACKETS, ETC.
- I. GYPSUM BOARD AND PLASTER SURFACES SHALL BE ISOLATED WITH CONTROL JOINTS WHERE INDICATED ON DRAWINGS AND/OR AS DESCRIBED IN THE SPECIFICATIONS.
- J. PROVIDE 5/8" TYPE-X MOISTURE RESISTANT GYP. BD. @ BATHROOM WALLS AND CEILINGS.
- K. REFER TO PROJECT MANUAL, SECTION 01 11 00, FOR ITEMS THAT ARE:
1. OWNER-FURNISHED / OWNER-INSTALLED
2. OWNER-FURNISHED / CONTRACTOR-INSTALLED
- L. REFER TO PROJECT MANUAL, SECTION 01 11 00, FOR ITEMS THAT ARE:
1. OWNER-FURNISHED / OWNER-INSTALLED
2. OWNER-FURNISHED / CONTRACTOR-INSTALLED
- M. ARCHITECTURAL GROUND FLOOR ELEVATION OF -0'-0" EQUALS FLOOR ELEVATION OF -179.00' FEET, PER CIVIL PLANS.
- N. SCRIBE GYPSUM BOARD OF WALL AND PARTITIONS TO IRREGULARITIES OF DECK ABOVE. SEAL TIGHTLY AROUND PENETRATIONS.
- O. PROVIDE SEISMIC BRACING FOR SUSPENDED CEILINGS OR AS INDICATED ON DRAWINGS.
- P. DOORS TO BE OPENABLE FROM INSIDE WITHOUT A KEY OR ANY SPECIAL KNOWLEDGE.
- Q. ANNULAR SPACES AROUND PIPES, ELECTRIC CABLES, CONDUITS OR OTHER OPENINGS IN SILL OR BOTTOM PLATES AT EXTERIOR WALLS SHALL BE PROTECTED AGAINST THE PASSAGE OF RODENTS BY CLOSING SUCH OPENINGS WITH CEMENT MORTAR, CONCRETE MASONRY, OR SIMILAR ACCEPTABLE METHODS. CGBC SECTION 4.4.06.1.
- R. BATHROOM EXHAUST FANS MUST BE ENERGY STAR COMPLIANT, MUST BE DUCTED TO TERMINATE OUTSIDE THE BUILDING, AND MUST BE CONTROLLED BY A HUMIDISTATE WHICH SHALL BE READILY ACCESSIBLE. CGBC SECTION 4.5.08.
- S. G. C. FOR MILLWORK PLANS SEE INTERIOR DESIGN PLANS.
- T. G. C. TO PROVIDE MINERAL FIBER FIREBLOCKING AT PENETRATIONS CONNECTING NOT MORE THAN TWO STORIES.
- U. ALL FLOOR CLEAN-OUTS LOCATED IN CARPETED AREAS ARE TO BE FITTED WITH CARPET INSERTS. ALL CLEAN-OUTS TO BE FLUSH TO FLOOR/WALLS. CLEAN-OUTS ARE NOT PERMITTED IN GUEST ROOMS.
- V. ALL WATER CLOSET WASTE LINES TO BE LOCATED WITHIN INTERIOR WALL CHASE.
- W. DESIGNATED ACCESSIBLE GUESTROOMS ARE IDENTIFIED BY THE INTERNATIONAL ACCESSIBILITY SYMBOL ON EACH BUILDING FLOOR PLAN.
- X. PROVIDE MAXIMUM OCCUPANT SIGN IN ALL ASSEMBLY AREAS.
- Y. PURSUANT TO SECTION 703.7 OF THE CALIFORNIA BUILDING CODE, ALL MARKING AND IDENTIFICATION OF FIRE WALLS, FIRE BARRIERS, FIRE PARTITIONS, SMOKE BARRIERS AND SMOKE PARTITIONS OR ANY OTHER WALL REQUIRED TO HAVE PROTECTED OPENINGS OR PENETRATIONS SHALL BE EFFECTIVELY AND PERMANENTLY IDENTIFIED WITH SIGNS OR STENCILING AND SHALL MEET THE THREE FOLLOWING REQUIREMENTS: 1) BE LOCATED IN ACCESSIBLE CONCEALED FLOOR, FLOOR-CEILING OR ATTIC SPACES; 2) BE LOCATED WITHIN 15 FEET (4572 mm) OF THE END OF EACH WALL AND AT INTERVALS NOT EXCEEDING 30 FEET (9144 mm) MEASURED HORIZONTALLY ALONG THE WALL OR PARTITION AND 3) INCLUDE LETTERING NOT LESS THAN 3/16 INCHES (1.6 mm) IN HEIGHT WITH A MINIMUM 3/8" (9.5 mm) STROKE IN A CONTRASTING COLOR OR INCORPORATE THE SUGGESTED WORDING: "FIRE AND/OR SMOKE BARRIER-PROTECT ALL OPENINGS," OR OTHER WORDING. EXCEPTION: WALLS IN GROUP R-2 OCCUPANCIES THAT DO NOT HAVE A REMOVABLE DECORATIVE CEILING ALLOWING ACCESS TO THE CONCEALED SPACE.
- Z. FIRE EXTINGUISHER SIZES:
- 4A:80B C RATING SIZE FOR HIGH HAZARD AREAS
- 2A:80B C RATING SIZE FOR MODERATE HAZARD AREAS
- AA. INTERIOR STAIRWAY MEANS OF EGRESS DORRIS SHALL BE OPENABLE FROM BOTH SIDES WITHOUT THE USE OF KEY OR SPECIAL KNOWLEDGE OR EFFORT (CBC 1008.1.9.11).

- V. ALL WATER CLOSET WASTE LINES TO BE LOCATED WITHIN INTERIOR WALL CHASE.
- W. DESIGNATED ACCESSIBLE GUESTROOMS ARE IDENTIFIED BY THE INTERNATIONAL ACCESSIBILITY SYMBOL ON EACH BUILDING FLOOR PLAN.
- X. PROVIDE MAXIMUM OCCUPANT SIGN IN ALL ASSEMBLY AREAS.
- Y. PURSUANT TO SECTION 703.7 OF THE CALIFORNIA BUILDING CODE, ALL MARKING AND IDENTIFICATION OF FIRE WALLS, FIRE BARRIERS, FIRE PARTITIONS, SMOKE BARRIERS AND SMOKE PARTITIONS OR ANY OTHER WALL REQUIRED TO HAVE PROTECTED OPENINGS OR PENETRATIONS SHALL BE EFFECTIVELY AND PERMANENTLY IDENTIFIED WITH SIGNS OR STENCILING AND SHALL MEET THE THREE FOLLOWING REQUIREMENTS: 1) BE LOCATED IN ACCESSIBLE CONCEALED FLOOR, FLOOR-CEILING OR ATTIC SPACES; 2) BE LOCATED WITHIN 15 FEET (4572 mm) OF THE END OF EACH WALL AND AT INTERVALS NOT EXCEEDING 30 FEET (9144 mm) MEASURED HORIZONTALLY ALONG THE WALL OR PARTITION AND 3) INCLUDE LETTERING NOT LESS THAN 3/16 INCHES (1.6 mm) IN HEIGHT WITH A MINIMUM 3/8" (9.5 mm) STROKE IN A CONTRASTING COLOR OR INCORPORATE THE SUGGESTED WORDING: "FIRE AND/OR SMOKE BARRIER-PROTECT ALL OPENINGS," OR OTHER WORDING. EXCEPTION: WALLS IN GROUP R-2 OCCUPANCIES THAT DO NOT HAVE A REMOVABLE DECORATIVE CEILING ALLOWING ACCESS TO THE CONCEALED SPACE.
- Z. FIRE EXTINGUISHER SIZES:
- 4A:80B C RATING SIZE FOR HIGH HAZARD AREAS
- 2A:80B C RATING SIZE FOR MODERATE HAZARD AREAS
- AA. INTERIOR STAIRWAY MEANS OF EGRESS DORRIS SHALL BE OPENABLE FROM BOTH SIDES WITHOUT THE USE OF KEY OR SPECIAL KNOWLEDGE OR EFFORT (CBC 1008.1.9.11).

- V. ALL WATER CLOSET WASTE LINES TO BE LOCATED WITHIN INTERIOR WALL CHASE.
- W. DESIGNATED ACCESSIBLE GUESTROOMS ARE IDENTIFIED BY THE INTERNATIONAL ACCESSIBILITY SYMBOL ON EACH BUILDING FLOOR PLAN.
- X. PROVIDE MAXIMUM OCCUPANT SIGN IN ALL ASSEMBLY AREAS.
- Y. PURSUANT TO SECTION 703.7 OF THE CALIFORNIA BUILDING CODE, ALL MARKING AND IDENTIFICATION OF FIRE WALLS, FIRE BARRIERS, FIRE PARTITIONS, SMOKE BARRIERS AND SMOKE PARTITIONS OR ANY OTHER WALL REQUIRED TO HAVE PROTECTED OPENINGS OR PENETRATIONS SHALL BE EFFECTIVELY AND PERMANENTLY IDENTIFIED WITH SIGNS OR STENCILING AND SHALL MEET THE THREE FOLLOWING REQUIREMENTS: 1) BE LOCATED IN ACCESSIBLE CONCEALED FLOOR, FLOOR-CEILING OR ATTIC SPACES; 2) BE LOCATED WITHIN 15 FEET (4572 mm) OF THE END OF EACH WALL AND AT INTERVALS NOT EXCEEDING 30 FEET (9144 mm) MEASURED HORIZONTALLY ALONG THE WALL OR PARTITION AND 3) INCLUDE LETTERING NOT LESS THAN 3/16 INCHES (1.6 mm) IN HEIGHT WITH A MINIMUM 3/8" (9.5 mm) STROKE IN A CONTRASTING COLOR OR INCORPORATE THE SUGGESTED WORDING: "FIRE AND/OR SMOKE BARRIER-PROTECT ALL OPENINGS," OR OTHER WORDING. EXCEPTION: WALLS IN GROUP R-2 OCCUPANCIES THAT DO NOT HAVE A REMOVABLE DECORATIVE CEILING ALLOWING ACCESS TO THE CONCEALED SPACE.
- Z. FIRE EXTINGUISHER SIZES:
- 4A:80B C RATING SIZE FOR HIGH HAZARD AREAS
- 2A:80B C RATING SIZE FOR MODERATE HAZARD AREAS
- AA. INTERIOR STAIRWAY MEANS OF EGRESS DORRIS SHALL BE OPENABLE FROM BOTH SIDES WITHOUT THE USE OF KEY OR SPECIAL KNOWLEDGE OR EFFORT (CBC 1008.1.9.11).

- V. ALL WATER CLOSET WASTE LINES TO BE LOCATED WITHIN INTERIOR WALL CHASE.
- W. DESIGNATED ACCESSIBLE GUESTROOMS ARE IDENTIFIED BY THE INTERNATIONAL ACCESSIBILITY SYMBOL ON EACH BUILDING FLOOR PLAN.
- X. PROVIDE MAXIMUM OCCUPANT SIGN IN ALL ASSEMBLY AREAS.
- Y. PURSUANT TO SECTION 703.7 OF THE CALIFORNIA BUILDING CODE, ALL MARKING AND IDENTIFICATION OF FIRE WALLS, FIRE BARRIERS, FIRE PARTITIONS, SMOKE BARRIERS AND SMOKE PARTITIONS OR ANY OTHER WALL REQUIRED TO HAVE PROTECTED OPENINGS OR PENETRATIONS SHALL BE EFFECTIVELY AND PERMANENTLY IDENTIFIED WITH SIGNS OR STENCILING AND SHALL MEET THE THREE FOLLOWING REQUIREMENTS: 1) BE LOCATED IN ACCESSIBLE CONCEALED FLOOR, FLOOR-CEILING OR ATTIC SPACES; 2) BE LOCATED WITHIN 15 FEET (4572 mm) OF THE END OF EACH WALL AND AT INTERVALS NOT EXCEEDING 30 FEET (9144 mm) MEASURED HORIZONTALLY ALONG THE WALL OR PARTITION AND 3) INCLUDE LETTERING NOT LESS THAN 3/16 INCHES (1.6 mm) IN HEIGHT WITH A MINIMUM 3/8" (9.5 mm) STROKE IN A CONTRASTING COLOR OR INCORPORATE THE SUGGESTED WORDING: "FIRE AND/OR SMOKE BARRIER-PROTECT ALL OPENINGS," OR OTHER WORDING. EXCEPTION: WALLS IN GROUP R-2 OCCUPANCIES THAT DO NOT HAVE A REMOVABLE DECORATIVE CEILING ALLOWING ACCESS TO THE CONCEALED SPACE.
- Z. FIRE EXTINGUISHER SIZES:
- 4A:80B C RATING SIZE FOR HIGH HAZARD AREAS
- 2A:80B C RATING SIZE FOR MODERATE HAZARD AREAS
- AA. INTERIOR STAIRWAY MEANS OF EGRESS DORRIS SHALL BE OPENABLE FROM BOTH SIDES WITHOUT THE USE OF KEY OR SPECIAL KNOWLEDGE OR EFFORT (CBC 1008.1.9.11).

- V. ALL WATER CLOSET WASTE LINES TO BE LOCATED WITHIN INTERIOR WALL CHASE.
- W. DESIGNATED ACCESSIBLE GUESTROOMS ARE IDENTIFIED BY THE INTERNATIONAL ACCESSIBILITY SYMBOL ON EACH BUILDING FLOOR PLAN.
- X. PROVIDE MAXIMUM OCCUPANT SIGN IN ALL ASSEMBLY AREAS.
- Y. PURSUANT TO SECTION 703.7 OF THE CALIFORNIA BUILDING CODE, ALL MARKING AND IDENTIFICATION OF FIRE WALLS, FIRE BARRIERS, FIRE PARTITIONS, SMOKE BARRIERS AND SMOKE PARTITIONS OR ANY OTHER WALL REQUIRED TO HAVE PROTECTED OPENINGS OR PENETRATIONS SHALL BE EFFECTIVELY AND PERMANENTLY IDENTIFIED WITH SIGNS OR STENCILING AND SHALL MEET THE THREE FOLLOWING REQUIREMENTS: 1) BE LOCATED IN ACCESSIBLE CONCEALED FLOOR, FLOOR-CEILING OR ATTIC SPACES; 2) BE LOCATED WITHIN 15 FEET (4572 mm) OF THE END OF EACH WALL AND AT INTERVALS NOT EXCEEDING 30 FEET (9144 mm) MEASURED HORIZONTALLY ALONG THE WALL OR PARTITION AND 3) INCLUDE LETTERING NOT LESS THAN 3/16 INCHES (1.6 mm) IN HEIGHT WITH A MINIMUM 3/8" (9.5 mm) STROKE IN A CONTRASTING COLOR OR INCORPORATE THE SUGGESTED WORDING: "FIRE AND/OR SMOKE BARRIER-PROTECT ALL OPENINGS," OR OTHER WORDING. EXCEPTION: WALLS IN GROUP R-2 OCCUPANCIES THAT DO NOT HAVE A REMOVABLE DECORATIVE CEILING ALLOWING ACCESS TO THE CONCEALED SPACE.
- Z. FIRE EXTINGUISHER SIZES:
- 4A:80B C RATING SIZE FOR HIGH HAZARD AREAS
- 2A:80B C RATING SIZE FOR MODERATE HAZARD AREAS
- AA. INTERIOR STAIRWAY MEANS OF EGRESS DORRIS SHALL BE OPENABLE FROM BOTH SIDES WITHOUT THE USE OF KEY OR SPECIAL KNOWLEDGE OR EFFORT (CBC 1008.1.9.11).

LEGEND

- DOOR TAG (SEE A9.20 FOR MORE INFORMATION)
- STOREFRONT TAG (SEE SHEETS A9.10 & A9.11 FOR MORE INFORMATION)
- ROOM NAME
ROOM NUMBER
- ACCESSIBLE GUESTROOM W/ MOBILITY FEATURES - TT (TRANSFER TUB)
RS (ROLL-IN SHOWER)
- GUESTROOM W/ COMMUNICATION FEATURE
ASSISTED LISTENING DEVICE

LEGEND NOTES

1. LEGEND NOTES ARE COMMON TO ALL SHEETS. SOME NOTES MAY NOT APPLY TO THIS SHEET.
2. SEE DWG. A2.00 SERIES FOR GUESTROOM CEILING.

KEY PLAN

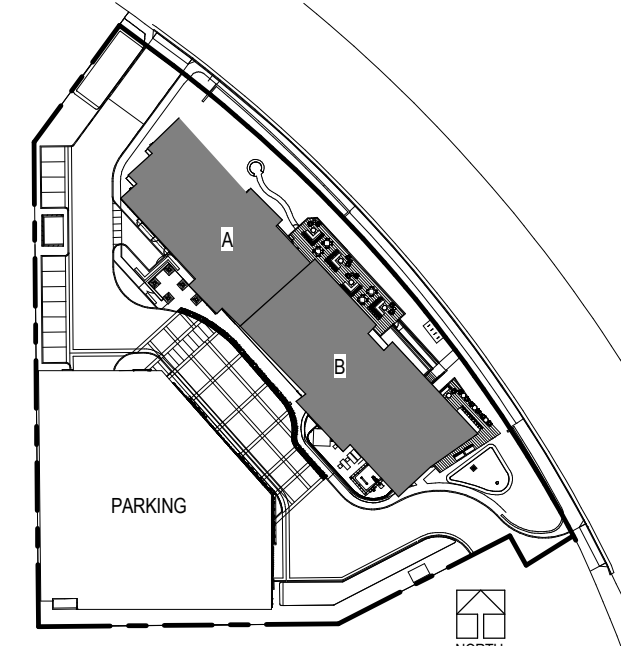

A1.50

75-15746-00
07/26/2017
Revisions

- 7 HOTEL ONLY SUBMITTAL 07/26/2017
11 HOTEL ONLY RESUBMITTAL 11/03/2017
12 HOTEL ONLY RESUBMITTAL 01/23/2018
14 BULLETIN #2 - DOOR AND INTERIOR REVISIONS 03/29/2018

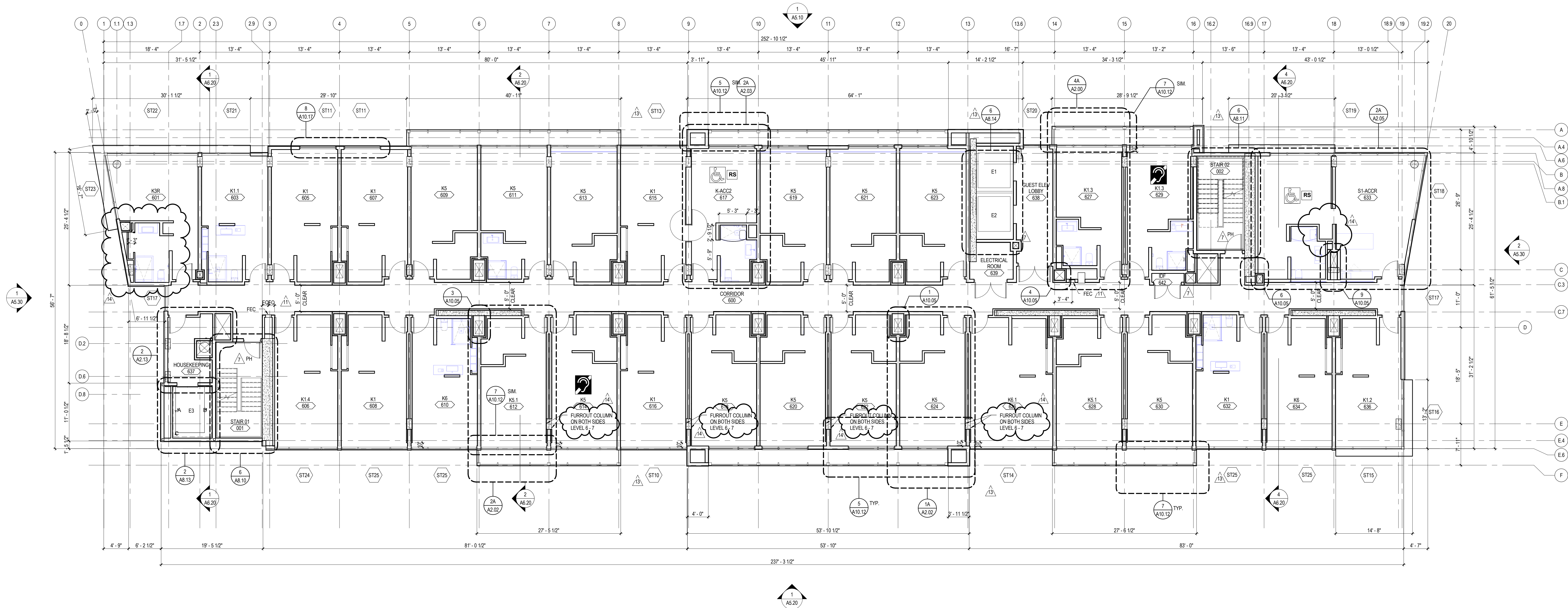

1 6TH LEVEL FLOOR PLAN
SCALE: 1/8" = 1'-0"

OVERALL BUILDING NOTES

- A. GENERAL NOTES APPLY TO ALL SHEETS.
- B. ALL DIMENSIONS ARE TO FACE OF STUDS UNLESS OTHERWISE NOTED.
- C. G. C. TO PROVIDE 2 HR FIRE RESISTANCE RATED SUPPLY BOX @ ALL SHOWER VALVE LOCATIONS.
- D. WALL TYPES SHALL BE DESIGNATED ON FLOOR PLANS. SEE SHEET A10.00 FOR PARTITION ASSEMBLIES.
- E. INTERIOR STUD WALLS SHALL EXTEND TO UNDERSIDE OF RATED FLOOR/CEILING ASSEMBLIES, OR RATED ROOF/CEILING ASSEMBLIES, UNLESS NOTED OTHERWISE. SEE REFLECTED CEILING PLAN NOTES.
- F. PROVISIONS SHALL BE MADE AT FULL HEIGHT NONBEARING WALLS FOR 1-INCH VERTICAL MOVEMENT OF BUILDING STRUCTURE WITHOUT TRANSFER OF COMPRESSIVE LOADS TO WALL. FILL IRREGULARITIES BETWEEN TOP OF WALL AND DECK ABOVE WITH FIRE SAFING INSULATION OR FIRE STOPPING MATERIALS AS REQUIRED TO MEET FIRE RATINGS OF RESPECTIVE WALLS.
- G. SEE STRUCTURAL DRAWINGS FOR BRACING OF NON-LOAD BEARING METAL WALLS ON GROUND FLOOR. SEE SHEET A10.00.
- H. FURNISH AND INSTALL METAL BLOCKING IN METAL STUD PARTITIONS FOR PROPER ANCHORAGE OF WALL ATTACHED ITEMS, I.E. TOILET ACCESSORIES, TOILET PARTITIONS, CASEWORK, MILLWORK, WALL-MOUNTED FIXTURES, MARKERBOARDS, TACKBOARDS, DOOR STOPS, AUDIO VISUAL BRACKETS, ETC.
- I. GYPSUM BOARD AND PLASTER SURFACES SHALL BE ISOLATED WITH CONTROL JOINTS WHERE INDICATED ON DRAWINGS AND/OR AS DESCRIBED IN THE SPECIFICATIONS.
- J. PROVIDE 5/8" TYPE-X MOISTURE RESISTANT GYP. BD. @ BATHROOM WALLS AND CEILINGS.
- K. REFER TO PROJECT MANUAL, SECTION 01 11 00, FOR ITEMS THAT ARE: 1. OWNER-FURNISHED / OWNER-INSTALLED 2. OWNER-FURNISHED / CONTRACTOR-INSTALLED
- L. REFER TO PROJECT MANUAL, SECTION 01 11 00, FOR ITEMS THAT ARE: 1. OWNER-FURNISHED / OWNER-INSTALLED 2. OWNER-FURNISHED / CONTRACTOR-INSTALLED
- M. ARCHITECTURAL GROUND FLOOR ELEVATION OF -0'-0" EQUALS FLOOR ELEVATION OF -179.00' FEET, PER CIVIL PLANS.
- N. SCRIBE GYPSUM BOARD OF WALL AND PARTITIONS TO IRREGULARITIES OF DECK ABOVE. SEAL TIGHTLY AROUND PENETRATIONS.
- O. PROVIDE SEISMIC BRACING FOR SUSPENDED CEILINGS OR AS INDICATED ON DRAWINGS.
- P. DOORS TO BE OPENABLE FROM INSIDE WITHOUT A KEY OR ANY SPECIAL KNOWLEDGE.
- Q. ANNULAR SPACES AROUND PIPES, ELECTRIC CABLES, CONDUITS OR OTHER OPENINGS IN SILL OR BOTTOM PLATES AT EXTERIOR WALLS SHALL BE PROTECTED AGAINST THE PASSAGE OF RODENTS BY CLOSING SUCH OPENINGS WITH CEMENT MORTAR, CONCRETE MASONRY, OR SIMILAR ACCEPTABLE METHODS. CGBC SECTION 4.406.1.
- R. BATHROOM EXHAUST FANS MUST BE ENERGY STAR COMPLIANT, MUST BE DUCTED TO TERMINATE OUTSIDE THE BUILDING, AND MUST BE CONTROLLED BY A HUMIDISTAT WHICH SHALL BE READILY ACCESSIBLE. CGBC SECTION 4.508.
- S. FOR MILLWORK PLANS SEE INTERIOR DESIGN PLANS.
- T. G.C. TO PROVIDE MINERAL FIBER FIREBLOCKING AT PENETRATIONS CONNECTING NOT MORE THAN TWO STORIES.
- U. ALL FLOOR CLEAN-OUTS LOCATED IN CARPETED AREAS ARE TO BE FITTED WITH CARPET INSERTS. ALL CLEAN-OUTS TO BE FLUSH TO FLOOR/WALLS. CLEAN-OUTS ARE NOT PERMITTED IN GUEST ROOMS.
- V. ALL WATER CLOSET WASTE LINES TO BE LOCATED WITHIN INTERIOR WALL CHASE.
- W. DESIGNATED ACCESSIBLE GUESTROOMS ARE IDENTIFIED BY THE INTERNATIONAL ACCESSIBILITY SYMBOL ON EACH BUILDING FLOOR PLAN.
- X. PROVIDE MAXIMUM OCCUPANT SIGN IN ALL ASSEMBLY AREAS.
- Y. PURSUANT TO SECTION 703.7 OF THE CALIFORNIA BUILDING CODE, ALL MARKING AND IDENTIFICATION OF FIRE WALLS, FIRE BARRIERS, FIRE PARTITIONS, SMOKE BARRIERS AND SMOKE PARTITIONS OR ANY OTHER WALL REQUIRED TO HAVE PROTECTED OPENINGS OR PENETRATIONS SHALL BE EFFECTIVELY AND PERMANENTLY IDENTIFIED WITH SIGNS OR STENCILING AND SHALL MEET THE THREE FOLLOWING REQUIREMENTS: 1) BE LOCATED IN ACCESSIBLE CONCEALED FLOOR, FLOOR-CEILING OR ATTIC SPACES; 2) BE LOCATED WITHIN 15 FEET (4572 mm) OF THE END OF EACH WALL AND AT INTERVALS NOT EXCEEDING 30 FEET (9144 mm) MEASURED HORIZONTALLY ALONG THE WALL OR PARTITION AND 3) INCLUDE LETTERING NOT LESS THAN 3/16 INCHES (76 mm) IN HEIGHT WITH A MINIMUM 3/8" (9.5 mm) STROKE IN A CONTRASTING COLOR OR INCORPORATE THE SUGGESTED WORDING: "FIRE AND/OR SMOKE BARRIER-PROTECT ALL OPENINGS," OR OTHER WORDING. EXCEPTION: WALLS IN GROUP R-2 OCCUPANCIES THAT DO NOT HAVE A REMOVABLE DECORATIVE CEILING ALLOWING ACCESS TO THE CONCEALED SPACE.
- Z. FIRE EXTINGUISHER SIZES:
- 4A/80B C RATING SIZE FOR HIGH HAZARD AREAS
- 2A/80B C RATING SIZE FOR MODERATE HAZARD AREAS
AA. INTERIOR STAIRWAY MEANS OF EGRESS DORRS SHALL BE OPENABLE FROM BOTH SIDES WITHOUT THE USE OF KEY OR SPECIAL KNOWLEDGE OR EFFORT (CBC 1008.1.9.11).

LEGEND

- DOOR TAG (SEE A9.20 FOR MORE INFORMATION)
- STOREFRONT TAG (SEE SHEETS A9.10 & A9.11 FOR MORE INFORMATION)
- ROOM NAME
ROOM NUMBER
- ACCESSIBLE GUESTROOM W/ MOBILITY FEATURES - TT (TRANSFER TUB) RS (ROLL-IN SHOWER)
- GUESTROOM W/ COMMUNICATION FEATURE ASSISTED LISTENING DEVICE

LEGEND NOTES

1. LEGEND NOTES ARE COMMON TO ALL SOME NOTES MAY NOT APPLY TO THIS SHEET
2. SEE DWG. A2.00 SERIES FOR GUESTROOM CEILING

KEY PLAN

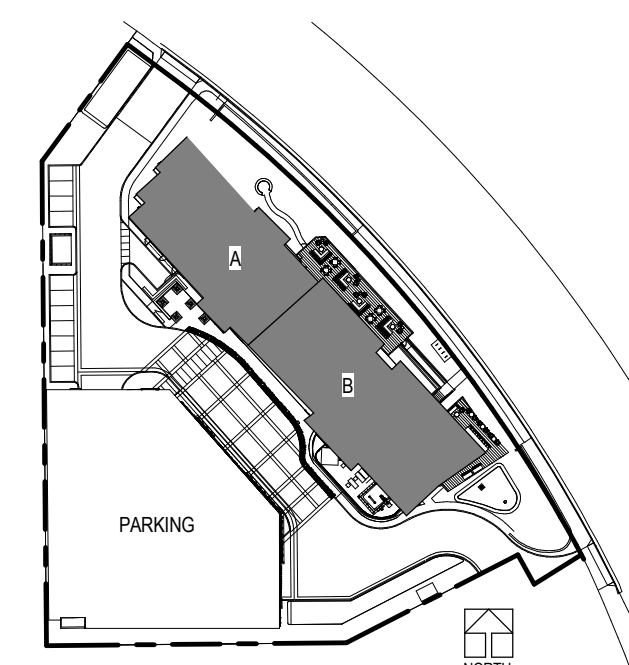

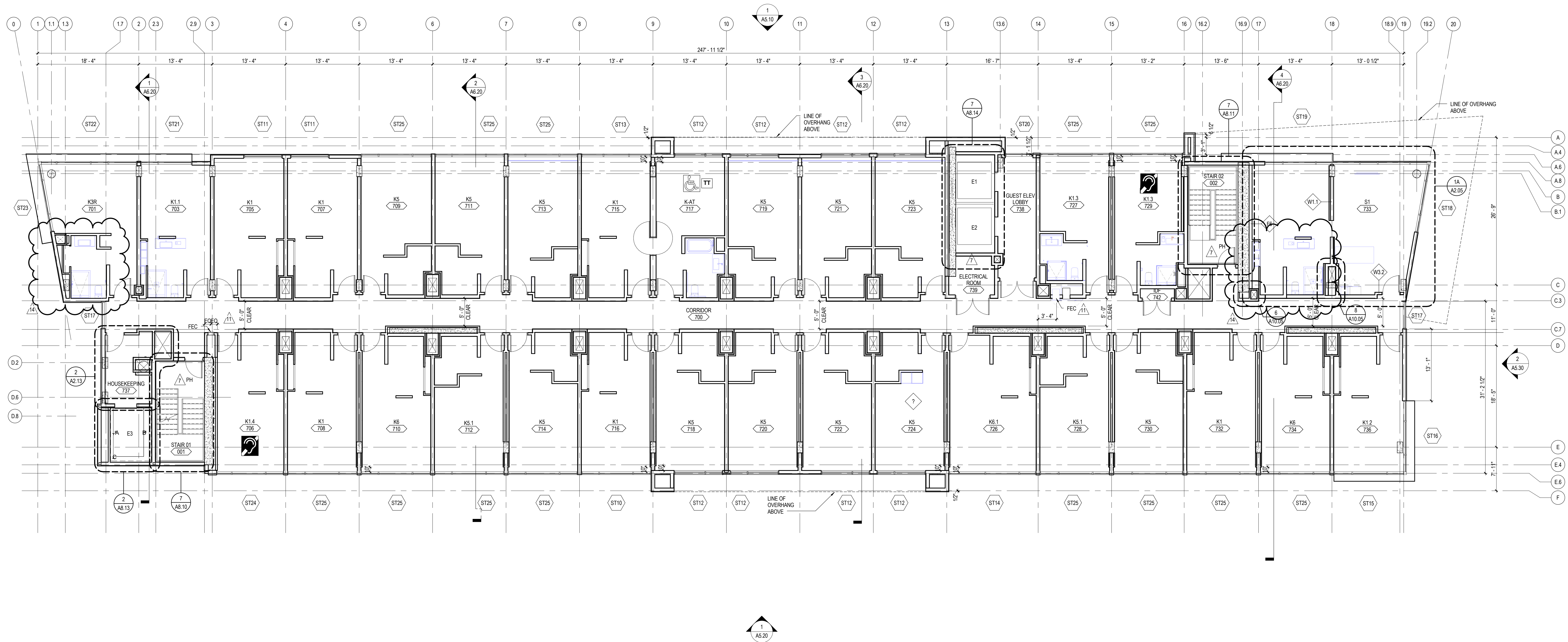

1 7TH LEVEL FLOOR PLAN
SCALE: 1/8" = 1'-0"

REFER TO SHEET A1.60 6TH LEVEL FLOORPLAN FOR
ADDITIONAL SIMILAR BUILDING EXTERIOR DIMENSIONS

OVERALL BUILDING NOTES

- A. GENERAL NOTES APPLY TO ALL SHEETS.
- B. ALL DIMENSIONS ARE TO FACE OF STUDS UNLESS OTHERWISE NOTED.
- C. G. C. TO PROVIDE 2 HR FIRE RESISTANCE RATED SUPPLY BOX @ ALL SHOWER VALVE LOCATIONS.
- D. WALL TYPES SHALL BE DESIGNATED ON FLOOR PLANS. SEE SHEET A10.00 FOR PARTITION ASSEMBLIES.
- E. INTERIOR STUD WALLS SHALL EXTEND TO UNDERSIDE OF RATED FLOOR/CEILING ASSEMBLIES, OR RATED ROOF/CEILING ASSEMBLIES, UNLESS NOTED OTHERWISE. SEE REFLECTED CEILING PLAN NOTES.
- F. PROVISIONS SHALL BE MADE AT FULL HEIGHT NONBEARING WALLS FOR 1-INCH VERTICAL MOVEMENT OF BUILDING STRUCTURE WITHOUT TRANSFER OF COMPRESSIVE LOADS TO WALL. FILL IRREGULARITIES BETWEEN TOP OF WALL AND DECK ABOVE WITH FIRE SAFING INSULATION OR FIRE STOPPING MATERIALS AS REQUIRED TO MEET FIRE RATINGS OF RESPECTIVE WALLS.
- G. SEE STRUCTURAL DRAWINGS FOR BRACING OF NON-LOAD BEARING METAL WALLS ON GROUND FLOOR. SEE SHEET A10.00.
- H. FURNISH AND INSTALL METAL BLOCKING IN METAL STUD PARTITIONS FOR PROPER ANCHORAGE OF WALL ATTACHED ITEMS, I.E. TOILET ACCESSORIES, TOILET PARTITIONS, CASEWORK, MILLWORK, WALL-MOUNTED FIXTURES, MARKERBOARDS, TACKBOARDS, DOOR STOPS, AUDIO VISUAL BRACKETS, ETC.
- I. GYPSUM BOARD AND PLASTER SURFACES SHALL BE ISOLATED WITH CONTROL JOINTS WHERE INDICATED ON DRAWINGS AND/OR AS DESCRIBED IN THE SPECIFICATIONS.
- J. PROVIDE 5/8" TYPE-X MOISTURE RESISTANT GYP. BD. @ BATHROOM WALLS AND CEILINGS.
- K. REFER TO PROJECT MANUAL, SECTION 01 11 00, FOR ITEMS THAT ARE:
1. OWNER-FURNISHED / OWNER-INSTALLED
2. OWNER-FURNISHED / CONTRACTOR-INSTALLED
- L. REFER TO PROJECT MANUAL, SECTION 01 11 00, FOR ITEMS THAT ARE:
1. OWNER-FURNISHED / OWNER-INSTALLED
2. OWNER-FURNISHED / CONTRACTOR-INSTALLED
- M. ARCHITECTURAL GROUND FLOOR ELEVATION OF -0'-0" EQUALS FLOOR ELEVATION OF -179.00' FEET, PER CIVIL PLANS.
- N. SCRIBE GYPSUM BOARD OF WALL AND PARTITIONS TO IRREGULARITIES OF DECK ABOVE. SEAL TIGHTLY AROUND PENETRATIONS.
- O. PROVIDE SEISMIC BRACING FOR SUSPENDED CEILINGS OR AS INDICATED ON DRAWINGS.
- P. DOORS TO BE OPENABLE FROM INSIDE WITHOUT A KEY OR ANY SPECIAL KNOWLEDGE.
- Q. ANNULAR SPACES AROUND PIPES, ELECTRIC CABLES, CONDUITS OR OTHER OPENINGS IN SILL OR BOTTOM PLATES AT EXTERIOR WALLS SHALL BE PROTECTED AGAINST THE PASSAGE OF RODENTS BY CLOSING SUCH OPENINGS WITH CEMENT MORTAR, CONCRETE MASONRY, OR SIMILAR ACCEPTABLE METHODS. CGBC SECTION 4.406.1.
- R. BATHROOM EXHAUST FANS MUST BE ENERGY STAR COMPLIANT, MUST BE DUCTED TO TERMINATE OUTSIDE THE BUILDING, AND MUST BE CONTROLLED BY A HUMIDISTAT WHICH SHALL BE READILY ACCESSIBLE. CGBC SECTION 4.508.
- S. FOR MILLWORK PLANS SEE INTERIOR DESIGN PLANS.
- T. G. C. TO PROVIDE MINERAL FIBER FIREBLOCKING AT PENETRATIONS CONNECTING NOT MORE THAN TWO STORIES.
- U. ALL FLOOR CLEAN-OUTS LOCATED IN CARPETED AREAS ARE TO BE FITTED WITH CARPET INSERTS. ALL CLEAN-OUTS TO BE FLUSH TO FLOOR/WALLS. CLEAN-OUTS ARE NOT PERMITTED IN GUEST ROOMS.
- V. ALL WATER CLOSET WASTE LINES TO BE LOCATED WITHIN INTERIOR WALL CHASE.
- W. DESIGNATED ACCESSIBLE GUESTROOMS ARE IDENTIFIED BY THE INTERNATIONAL ACCESSIBILITY SYMBOL ON EACH BUILDING FLOOR PLAN.
- X. PROVIDE MAXIMUM OCCUPANT SIGN IN ALL ASSEMBLY AREAS.
- Y. PURSUANT TO SECTION 703.7 OF THE CALIFORNIA BUILDING CODE, ALL MARKING AND IDENTIFICATION OF FIRE WALLS, FIRE BARRIERS, FIRE PARTITIONS, SMOKE BARRIERS AND SMOKE PARTITIONS OR ANY OTHER WALL REQUIRED TO HAVE PROTECTED OPENINGS OR PENETRATIONS SHALL BE EFFECTIVELY AND PERMANENTLY IDENTIFIED WITH SIGNS OR STENCILING AND SHALL MEET THE THREE FOLLOWING REQUIREMENTS:
1) BE LOCATED IN ACCESSIBLE CONCEALED FLOOR, FLOOR-CEILING OR ATTIC SPACES;
2) BE LOCATED WITHIN 15 FEET (4572 mm) OF THE END OF EACH WALL AND AT INTERVALS NOT EXCEEDING 30 FEET (9144 mm) MEASURED HORIZONTALLY ALONG THE WALL OR PARTITION AND;
3) INCLUDE LETTERING NOT LESS THAN 3/16 INCHES (1.5 mm) IN HEIGHT WITH A MINIMUM 3/8" (9.5 mm) STROKE IN A CONTRASTING COLOR OR INCORPORATE THE SUGGESTED WORDING: "FIRE AND/OR SMOKE BARRIER-PROTECT ALL OPENINGS," OR OTHER WORDING.
EXCEPTION: WALLS IN GROUP R-2 OCCUPANCIES THAT DO NOT HAVE A REMOVABLE DECORATIVE CEILING ALLOWING ACCESS TO THE CONCEALED SPACE.
- Z. FIRE EXTINGUISHER SIZES:
- 4A:80B C RATING SIZE FOR HIGH HAZARD AREAS
- 2A:80B C RATING SIZE FOR MODERATE HAZARD AREAS
AA. INTERIOR STAIRWAY MEANS OF EGRESS DORRS SHALL BE OPENABLE FROM BOTH SIDES WITHOUT THE USE OF KEY OR SPECIAL KNOWLEDGE OR EFFORT (CBC 1008.1.9.11).

LEGEND

- DOOR TAG (SEE A8.20 FOR MORE INFORMATION)
- STOREFRONT TAG (SEE SHEETS A8.10 & A8.11 FOR MORE INFORMATION)
- ROOM NAME
ROOM NUMBER
- ACCESSIBLE GUESTROOM W/ MOBILITY FEATURES - TT (TRANSFER TUB) RS (ROLL-IN SHOWER)
- GUESTROOM W/ COMMUNICATION FEATURE ASSISTED LISTENING DEVICE

LEGEND NOTES

1. LEGEND NOTES ARE COMMON TO ALL SOME NOTES MAY NOT APPLY TO THIS SHEET
2. SEE DWG. A2.00 SERIES FOR GUESTROOM CEILING

KEY PLAN

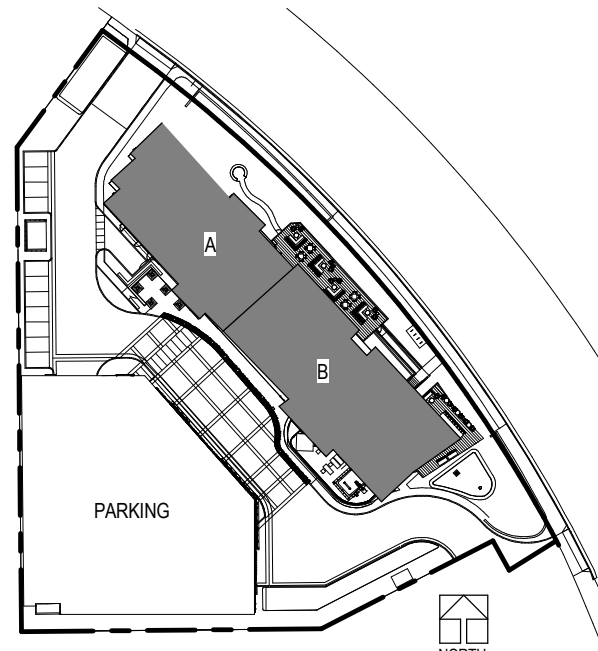

C:\Revit\75-15746-00_A2_2015_CENTRAL_splgsm\@group.com.rvt
4/20/2018 11:12:41 AM

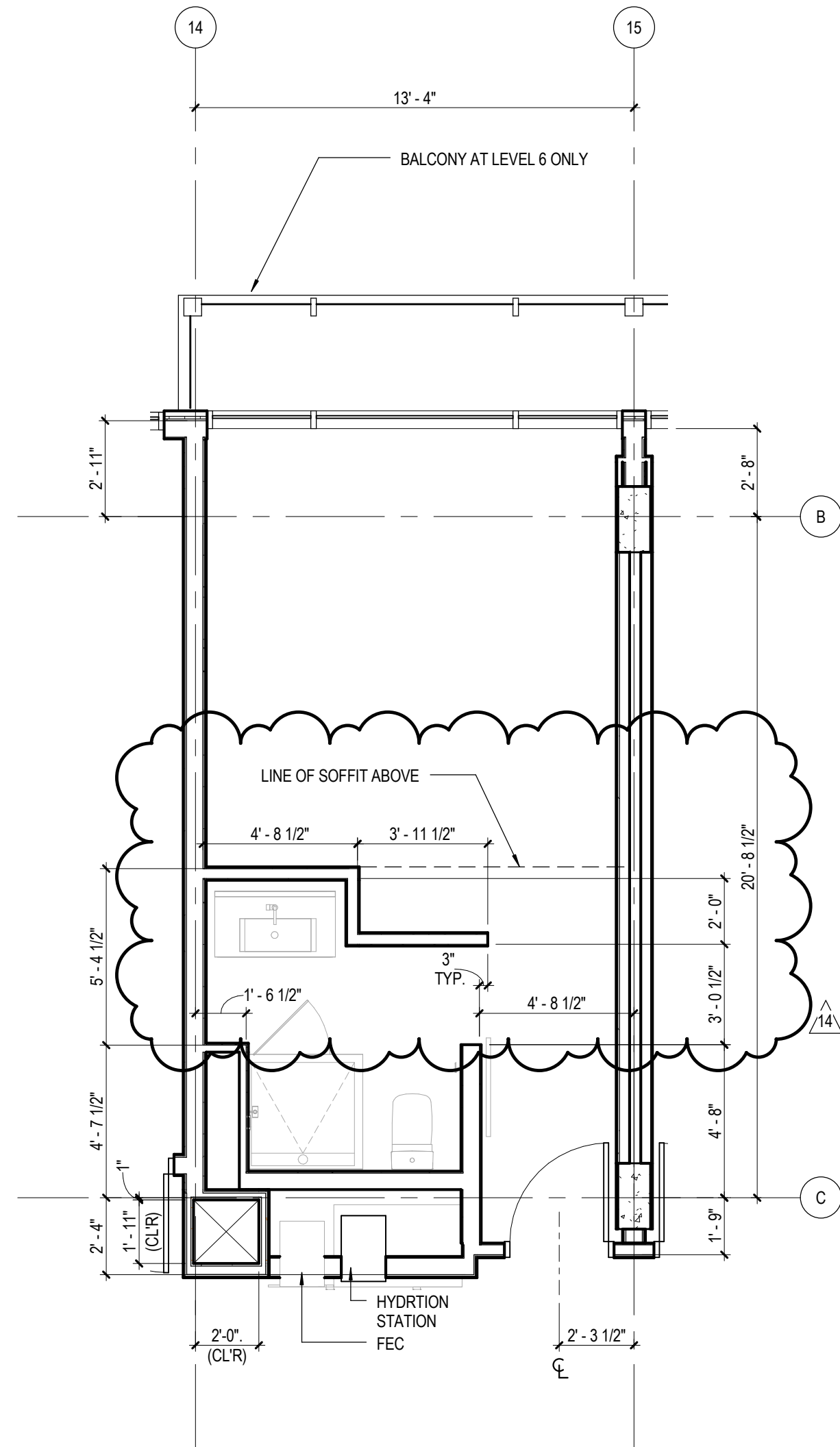

4A
A2.00
SCALE: 1/4" = 1'-0"

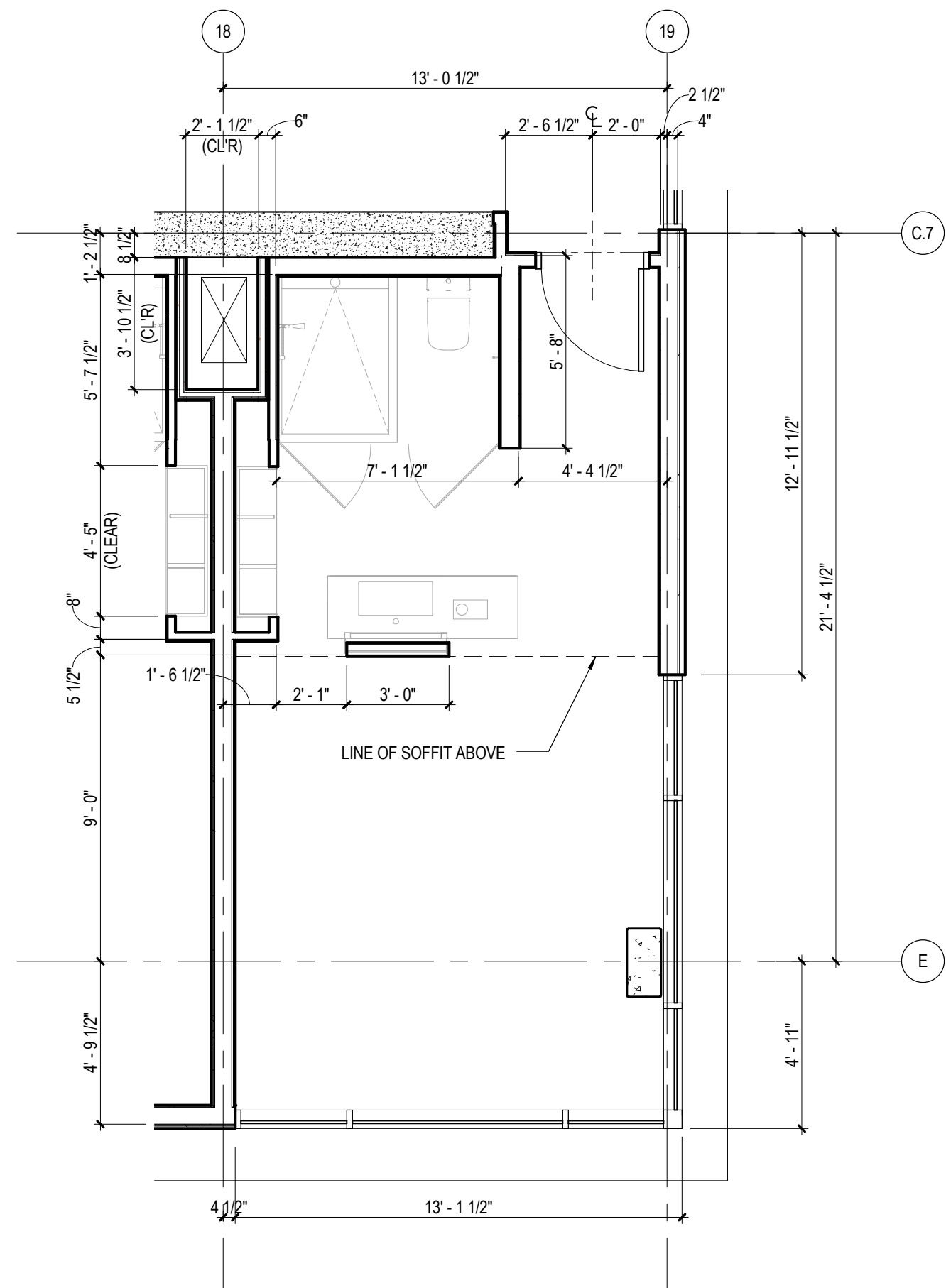

3A
A2.00
SCALE: 1/4" = 1'-0"

REFER TO INTERIOR DRAWING (ID 08.40)
FOR FURNITURE AND FINISH

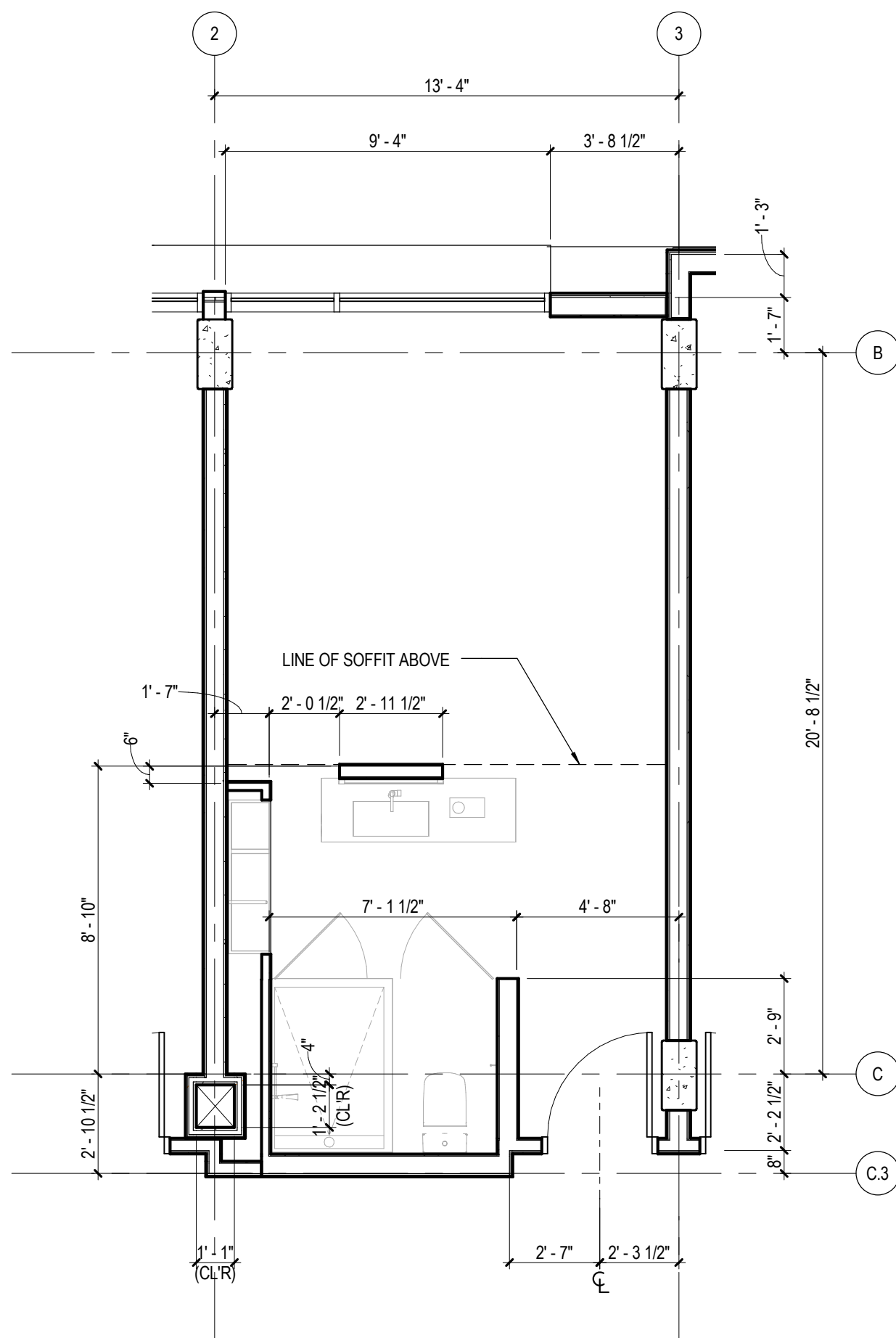

2A
A2.00
SCALE: 1/4" = 1'-0"

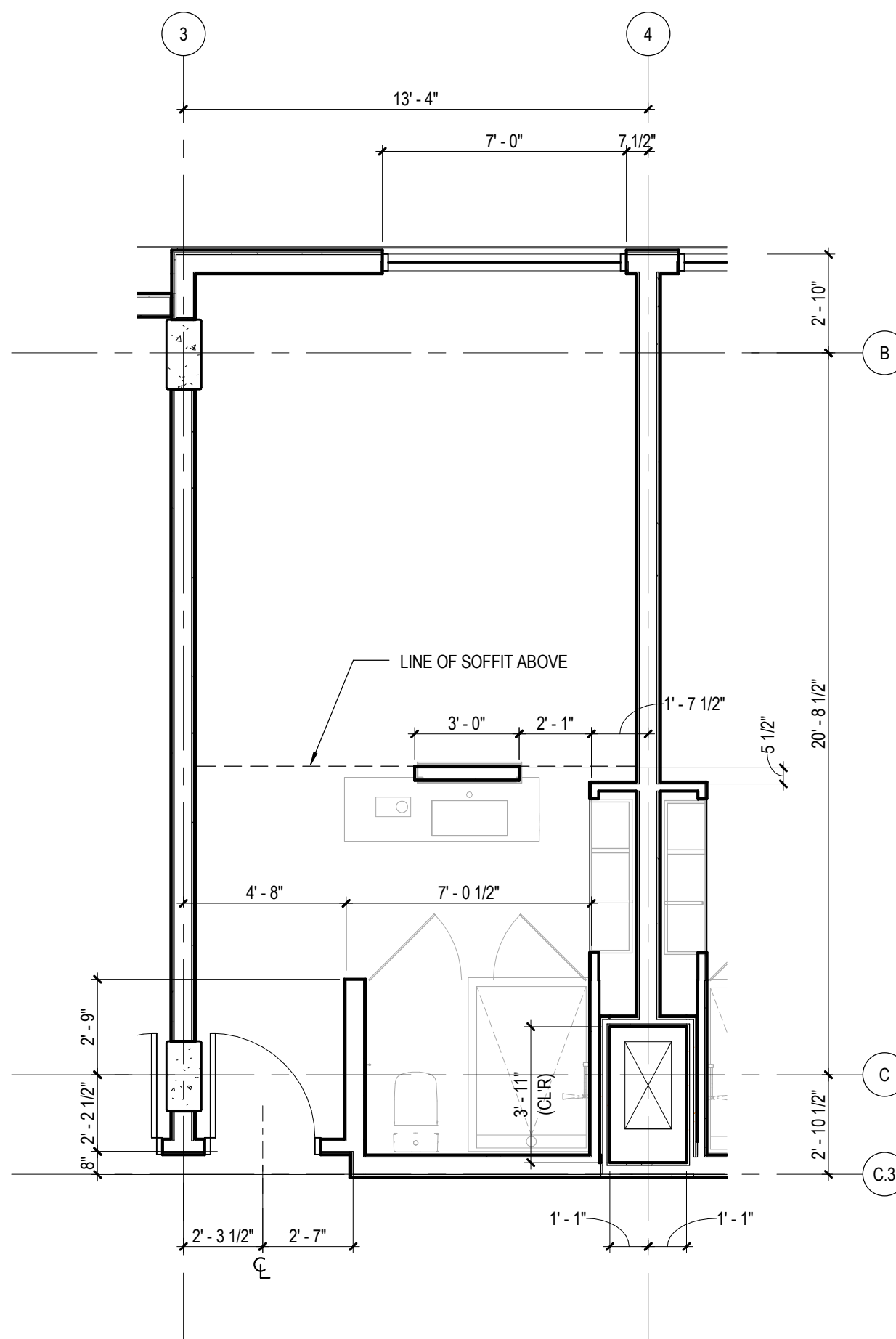

1A
A2.00
SCALE: 1/4" = 1'-0"

- ENLARGED GUESTROOM NOTES**
1. ALL FLOOR PLAN LAYOUTS HAVE A MIRRORED VERSION (RIGHT OR LEFT).
 2. DESIGNATED GUESTROOMS WITH MOBILITY FEATURES TO COMPLY WITH 2013 CBC CHAPTER 11-B FOR TRANSIENT LODGING ACCOMMODATIONS.
 3. FOR ACCESSORY SCHEDULE, REFER TO SPECIFICATIONS SECTION 10 28 00.
 4. ELECTRICAL OUTLETS MOUNTED AT STANDARD HEIGHT OF 18" AFF UNLESS OTHERWISE NOTED.
 5. REFER TO INTERIOR DRAWINGS FOR FURNITURE AND FINISH INFORMATION.
 6. MOUNT IRONING BOARD AND IRON RACK AT 72" AFF. PROVIDE BLOCKING.
 7. WALL OUTLETS PER ID DRAWINGS.
 8. PROVIDE BLOCKING FOR SHELVING AND ACCESSORIES.
 9. FOR BATHROOM DETAILS REFER TO ID DRAWINGS.

HOTEL ONLY
SUBMITTAL

AC MARRIOTT HOTEL
2970 LAKESIDE DRIVE
SANTA CLARA, CALIFORNIA

ENLARGED PLANS - GUESTROOMS



DLR Group
Architecture Engineering Planning Interiors
© 2015, DLR Group, Inc., a California corporation. ALL RIGHTS RESERVED.

75-15746-00
07/26/2017
Revisions
12 HOTEL ONLY RESUBMITTAL 01/23/2018
14 BULLETIN #2 - DOOR AND 03/29/2018
INTERIOR REVISIONS

A2.00

C:\Revit\75-15746-00_AR_2015_CENTRAL_singm\@group.com.rvt
4/20/2018 11:12:43 AM

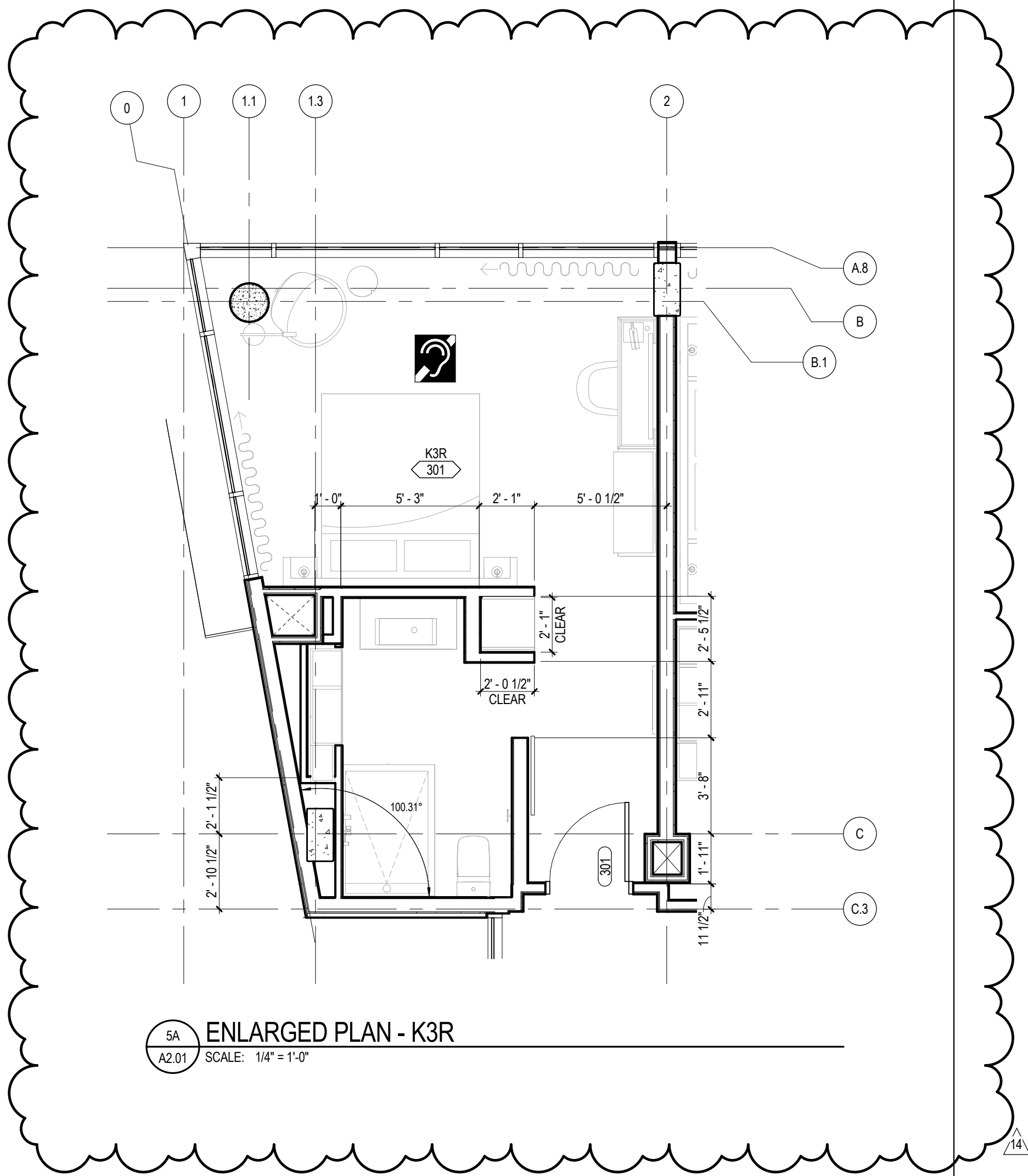
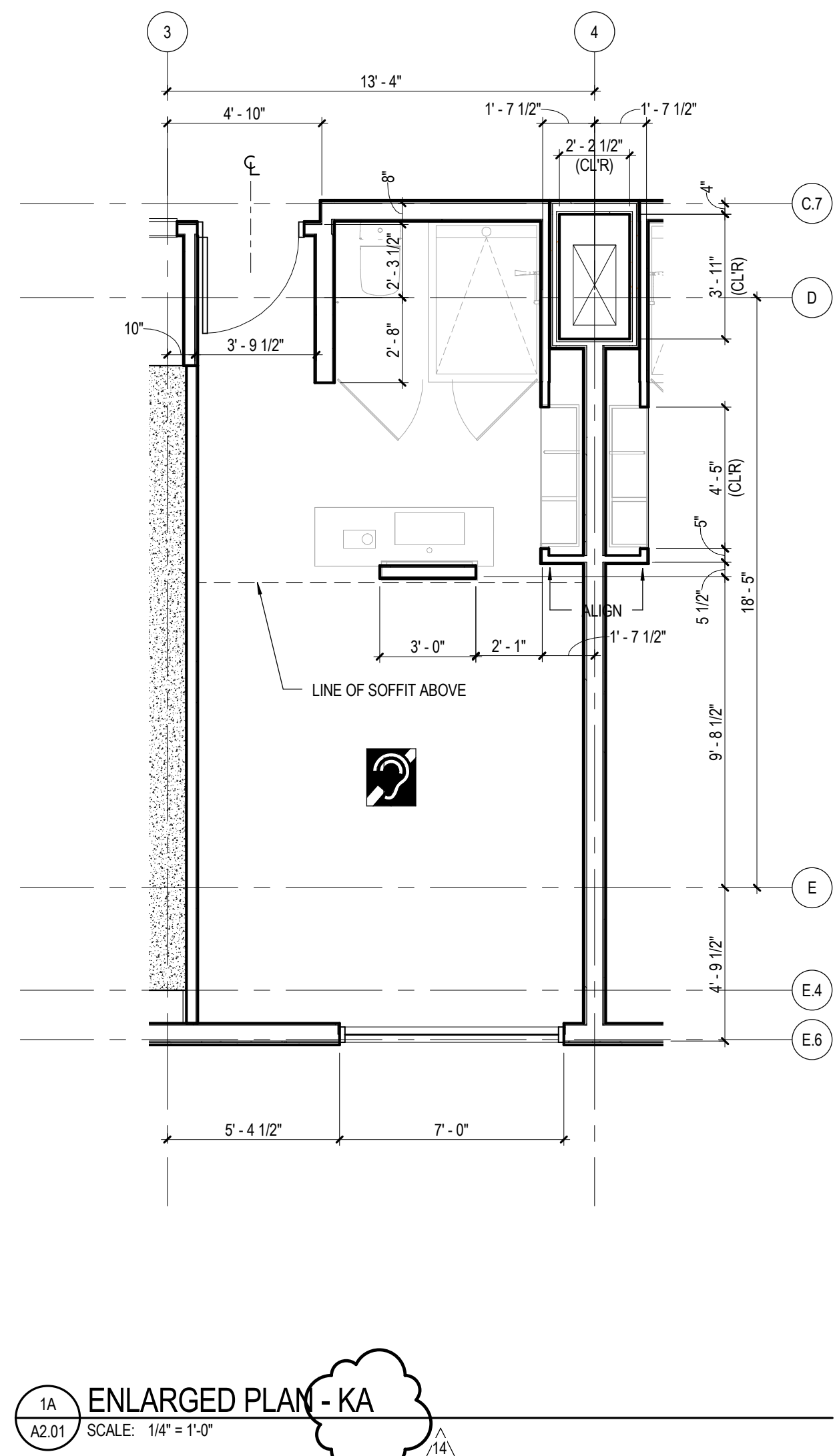
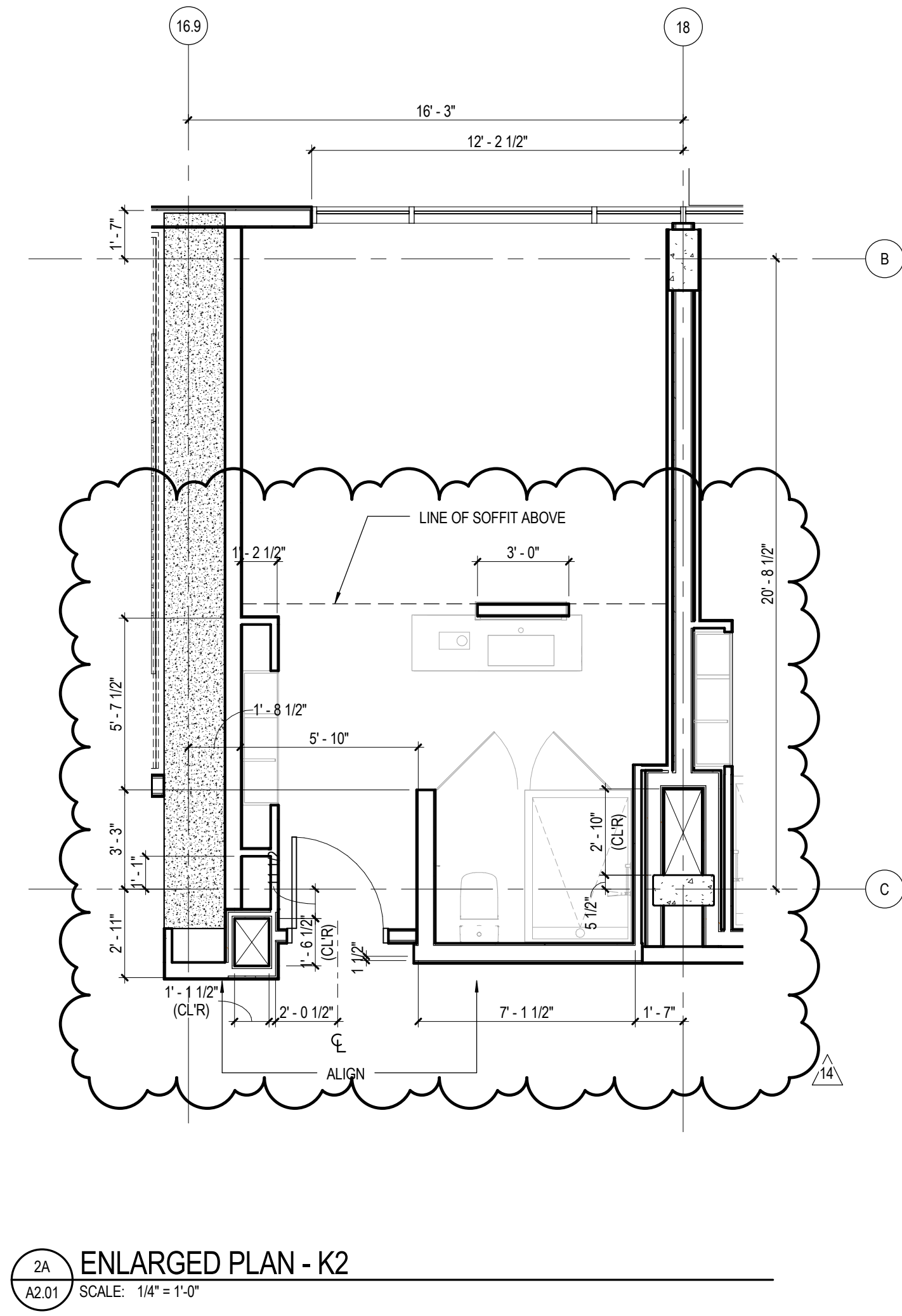
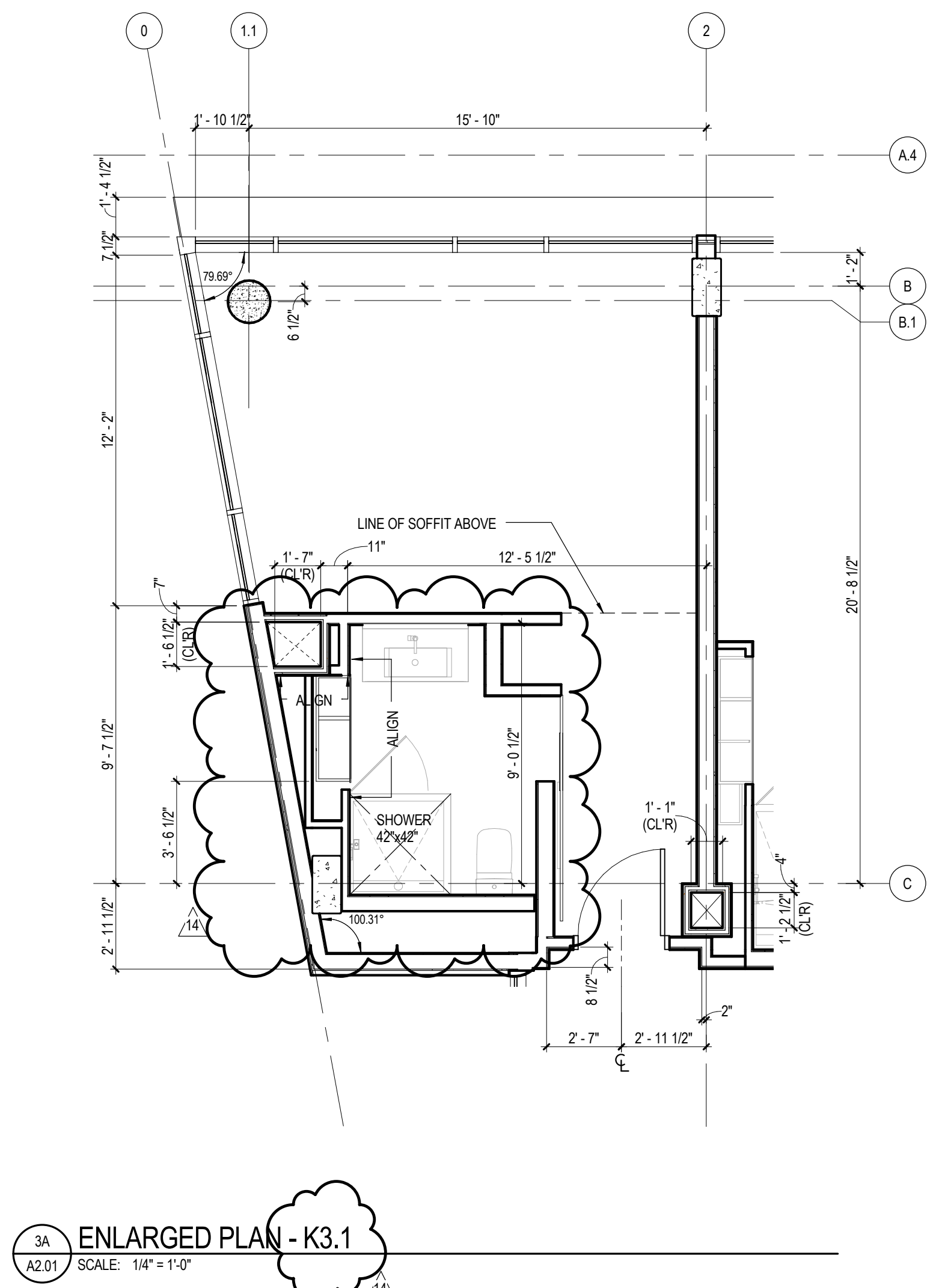
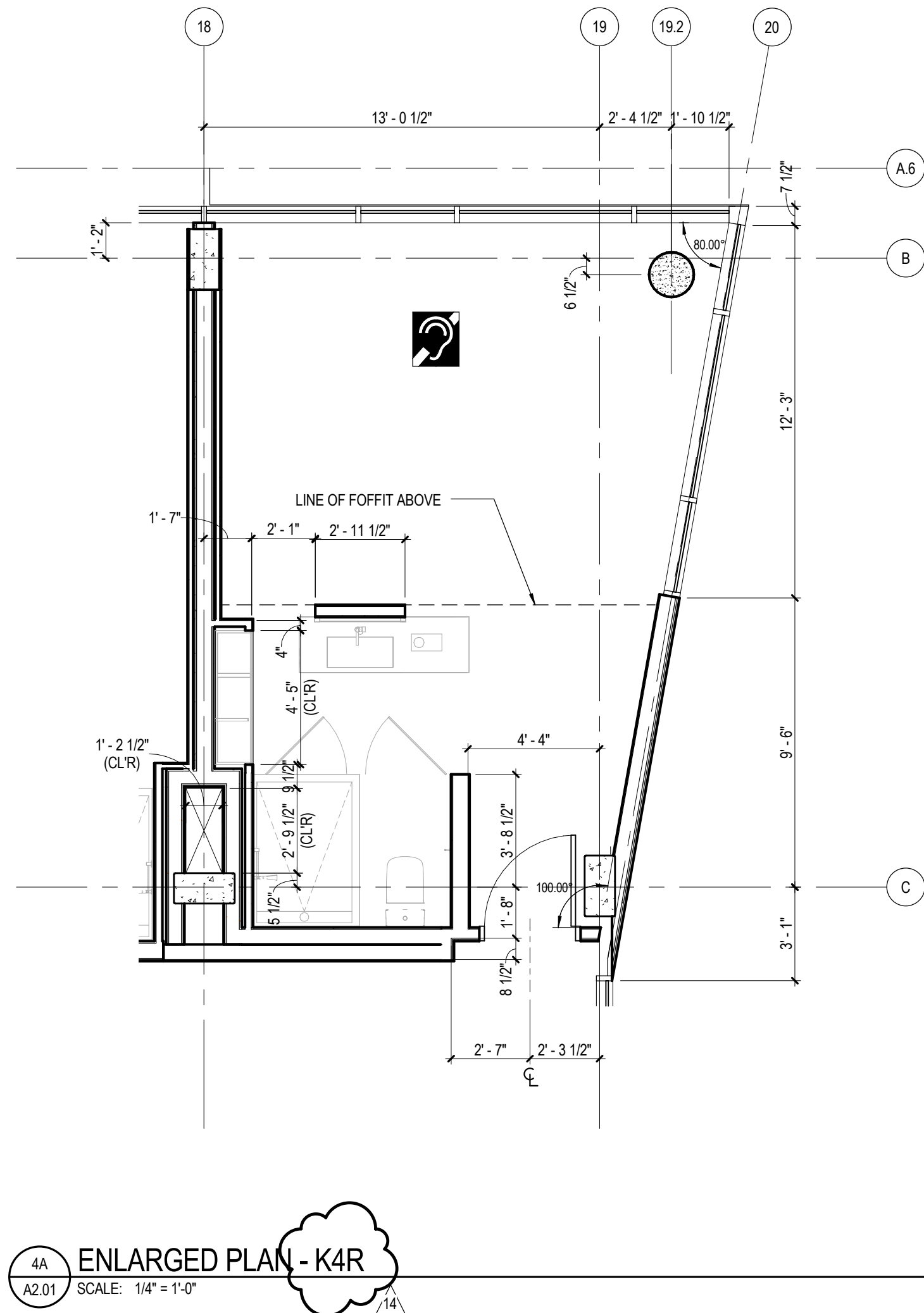

ENLARGED GUESTROOM NOTES

1. ALL FLOOR PLAN LAYOUTS HAVE A MIRRORED VERSION (RIGHT OR LEFT).
2. DESIGNATED GUESTROOMS WITH MOBILITY FEATURES TO COMPLY WITH 2013 CBC CHAPTER 11-B FOR TRANSIENT LODGING ACCOMMODATIONS.
3. FOR ACCESSORY SCHEDULE, REFER TO SPECIFICATIONS SECTION 10 28 00.
4. ELECTRICAL OUTLETS MOUNTED AT STANDARD HEIGHT OF 18" AFF. UNLESS OTHERWISE NOTED.
5. REFER TO INTERIOR DRAWINGS FOR FURNITURE AND FINISH INFORMATION.
6. MOUNT IRONING BOARD AND IRON RACK AT 72" AFF. PROVIDE BLOCKING.
7. WALL OUTLETS PER ID DRAWINGS.
8. PROVIDE BLOCKING FOR SHELVING AND ACCESSORIES.
9. FOR BATHROOM DETAILS REFER TO ID DRAWINGS.

C:\Revit\75-15746-00_AR_2016_CENTRAL.spl\group\group.com.rvt
4/20/2018 11:12:43 AM

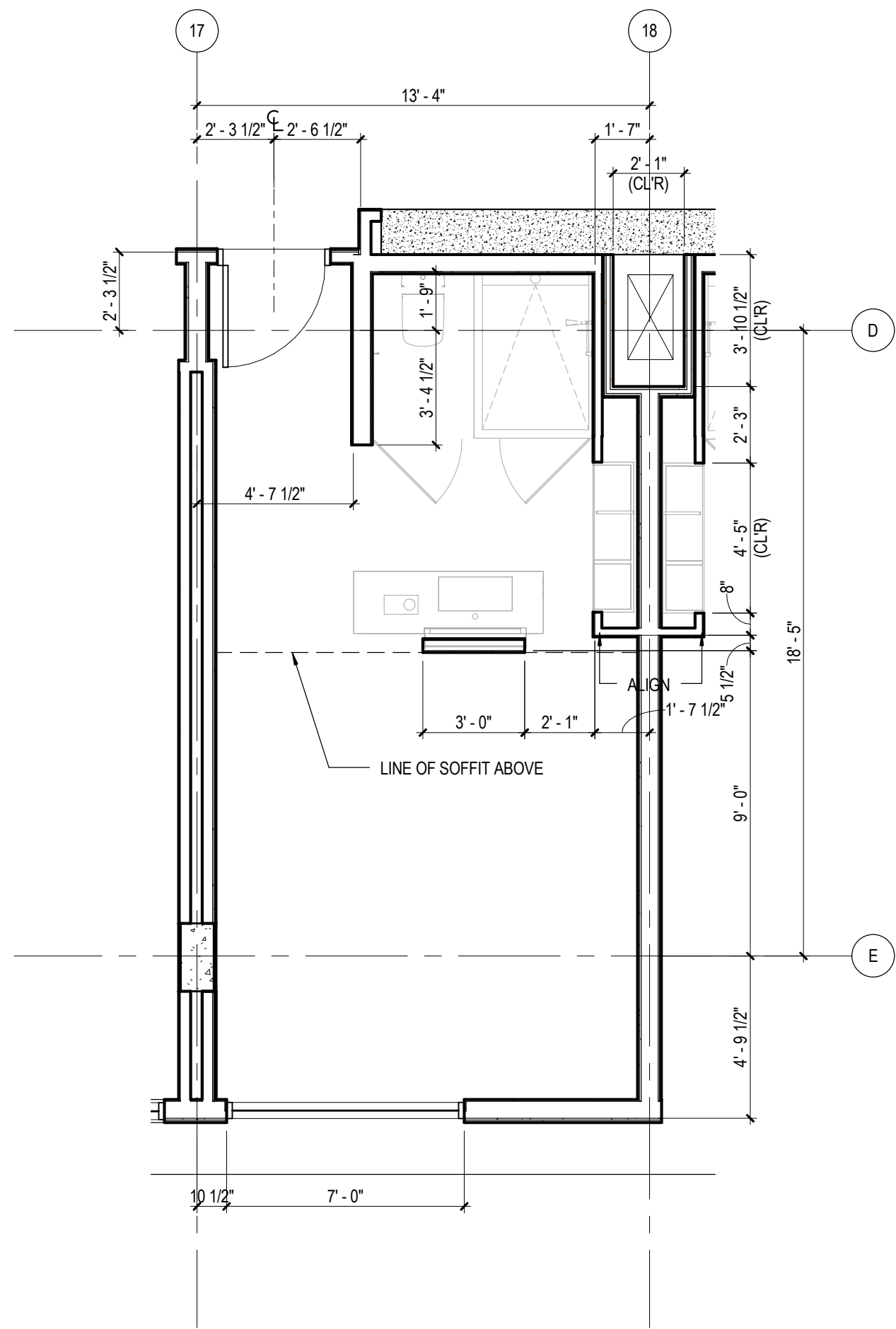

3A
A2.02
ENLARGED PLAN - K6R
SCALE: 1/4" = 1'-0"

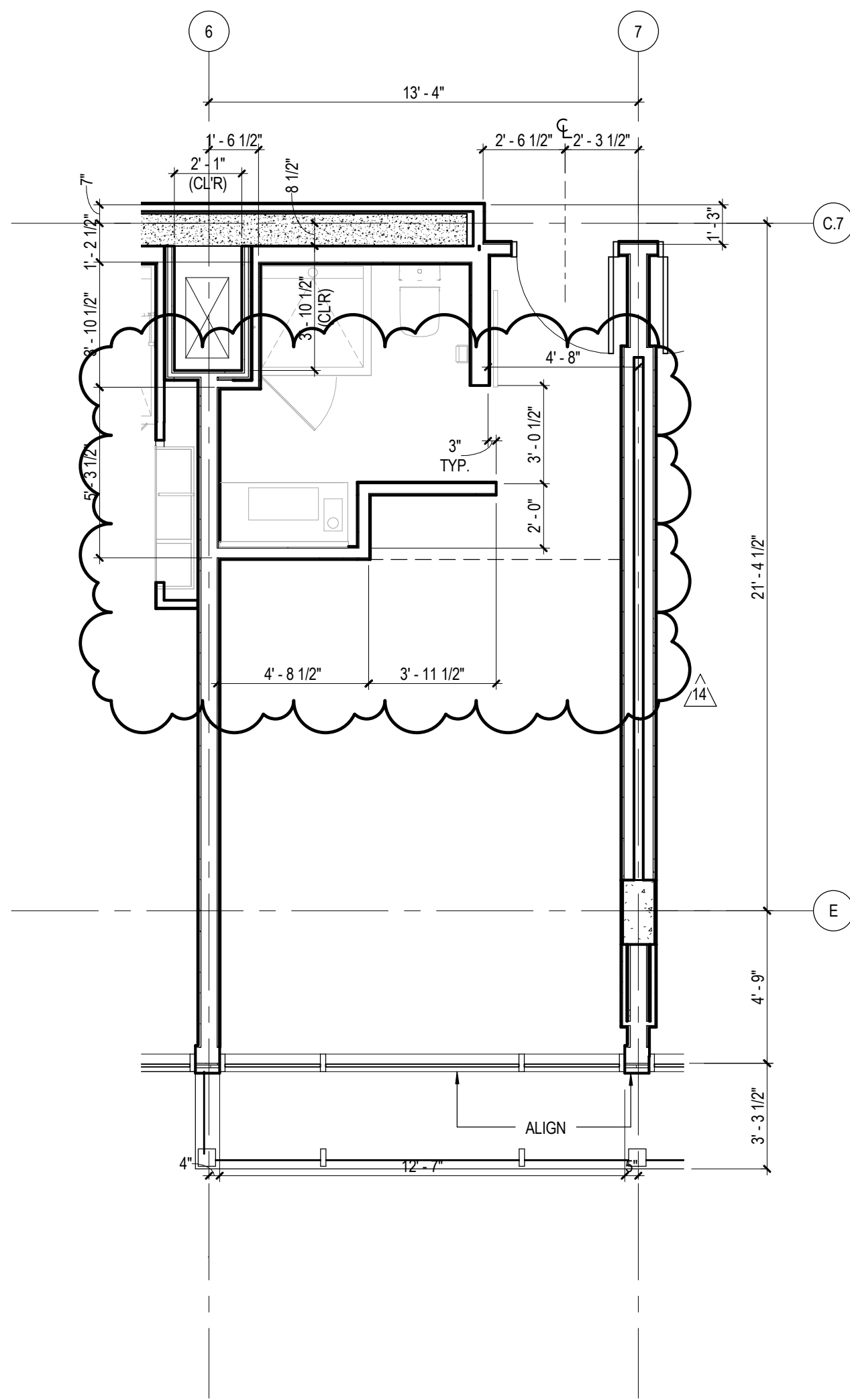

2A
A2.02
ENLARGED PLAN - K5.1
SCALE: 1/4" = 1'-0"

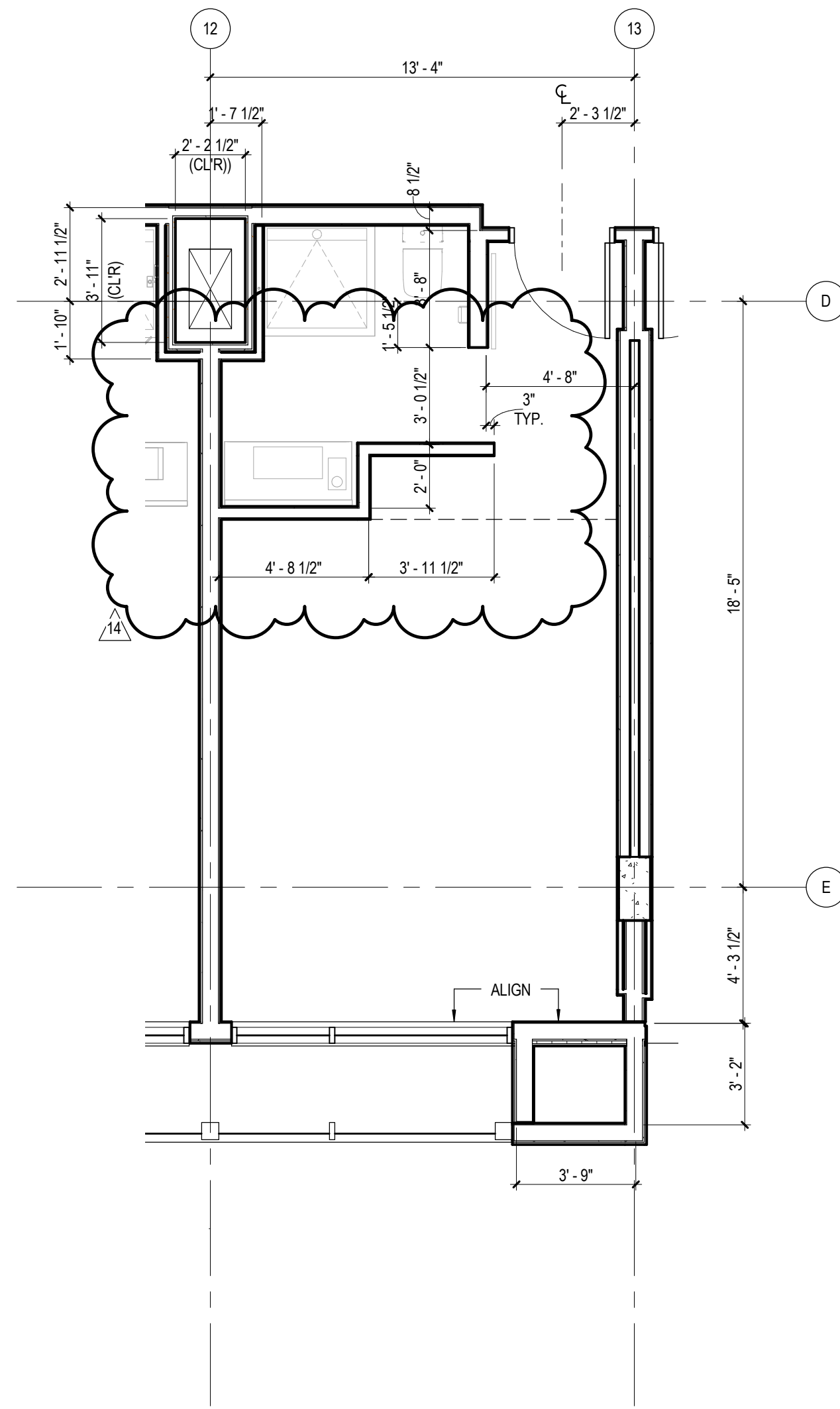

1A
A2.02
ENLARGED PLAN - K5
SCALE: 1/4" = 1'-0"

ENLARGED GUESTROOM NOTES

1. ALL FLOOR PLAN LAYOUTS HAVE A MIRRORED VERSION (RIGHT OR LEFT).
2. DESIGNATED GUESTROOMS WITH MOBILITY FEATURES TO COMPLY WITH 2013 CBC CHAPTER 11-B FOR TRANSIENT LODGING ACCOMMODATIONS.
3. FOR ACCESSORY SCHEDULE, REFER TO SPECIFICATIONS SECTION 10 28 00.
4. ELECTRICAL OUTLETS MOUNTED AT STANDARD HEIGHT OF 18" AFF. UNLESS OTHERWISE NOTED.
5. REFER TO INTERIOR DRAWINGS FOR FURNITURE AND FINISH INFORMATION.
6. MOUNT IRONING BOARD AND IRON RACK AT 72" AFF. PROVIDE BLOCKING.
7. WALL OUTLETS PER ID DRAWINGS.
8. PROVIDE BLOCKING FOR SHELVING AND ACCESSORIES.
9. FOR BATHROOM DETAILS REFER TO ID DRAWINGS.

HOTEL ONLY
SUBMITTAL

AC MARRIOTT HOTEL
2970 LAKESIDE DRIVE
SANTA CLARA, CALIFORNIA

ENLARGED PLANS - GUESTROOMS



DLR Group
Architecture Engineering Planning Interiors
© 2015, DLR Group, Inc., a California corporation. ALL RIGHTS RESERVED.

75-15746-00
07/26/2017
Revisions

12 HOTEL ONLY RESUBMITTAL 01/23/2018
14 BULLETIN #2 - DOOR AND INTERIOR REVISIONS 03/29/2018

C:\Revit\75-15746-00_AR_2015_CENTRAL_singm@dlr.com.rvt
4/20/2018 11:12:44 AM

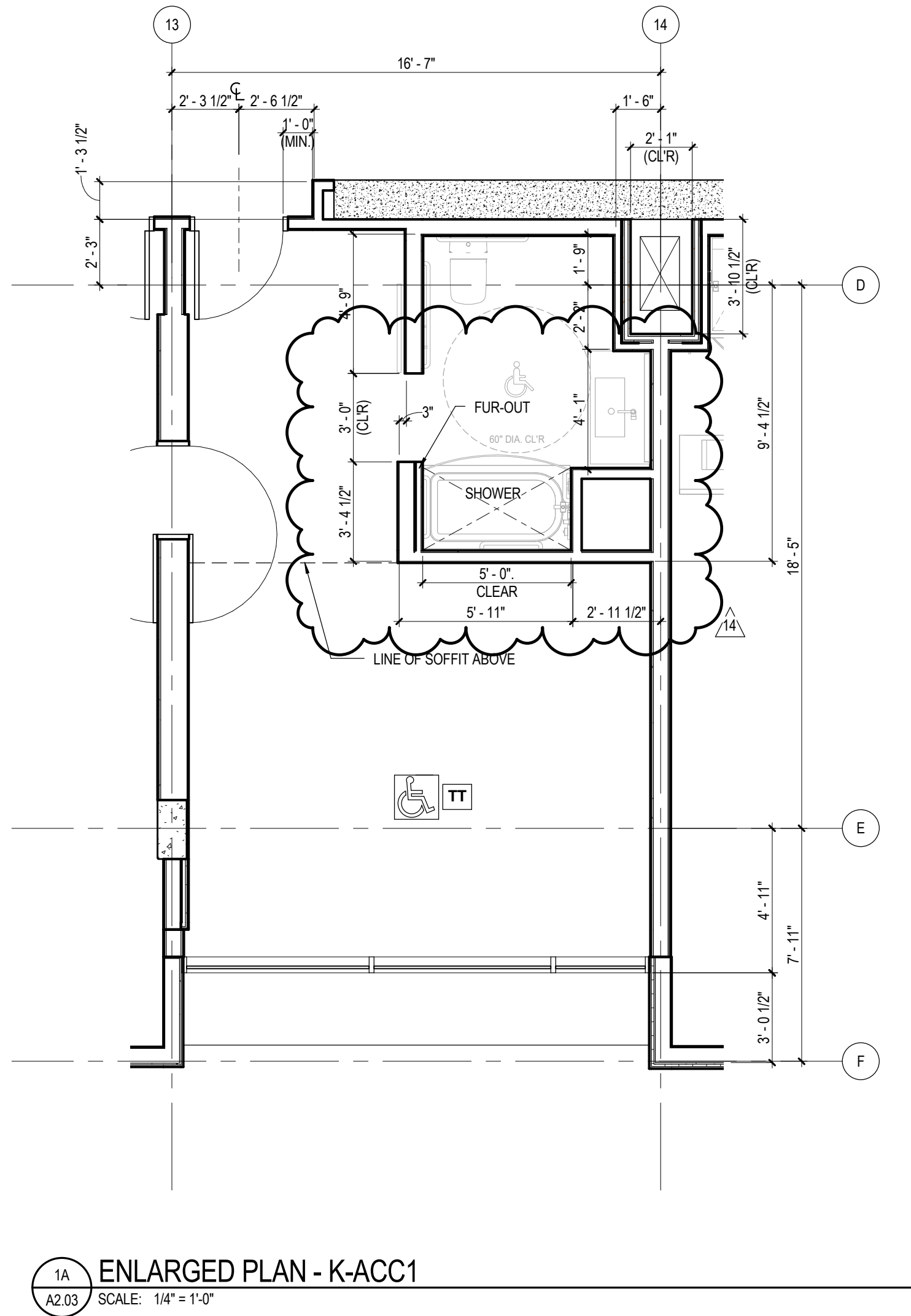
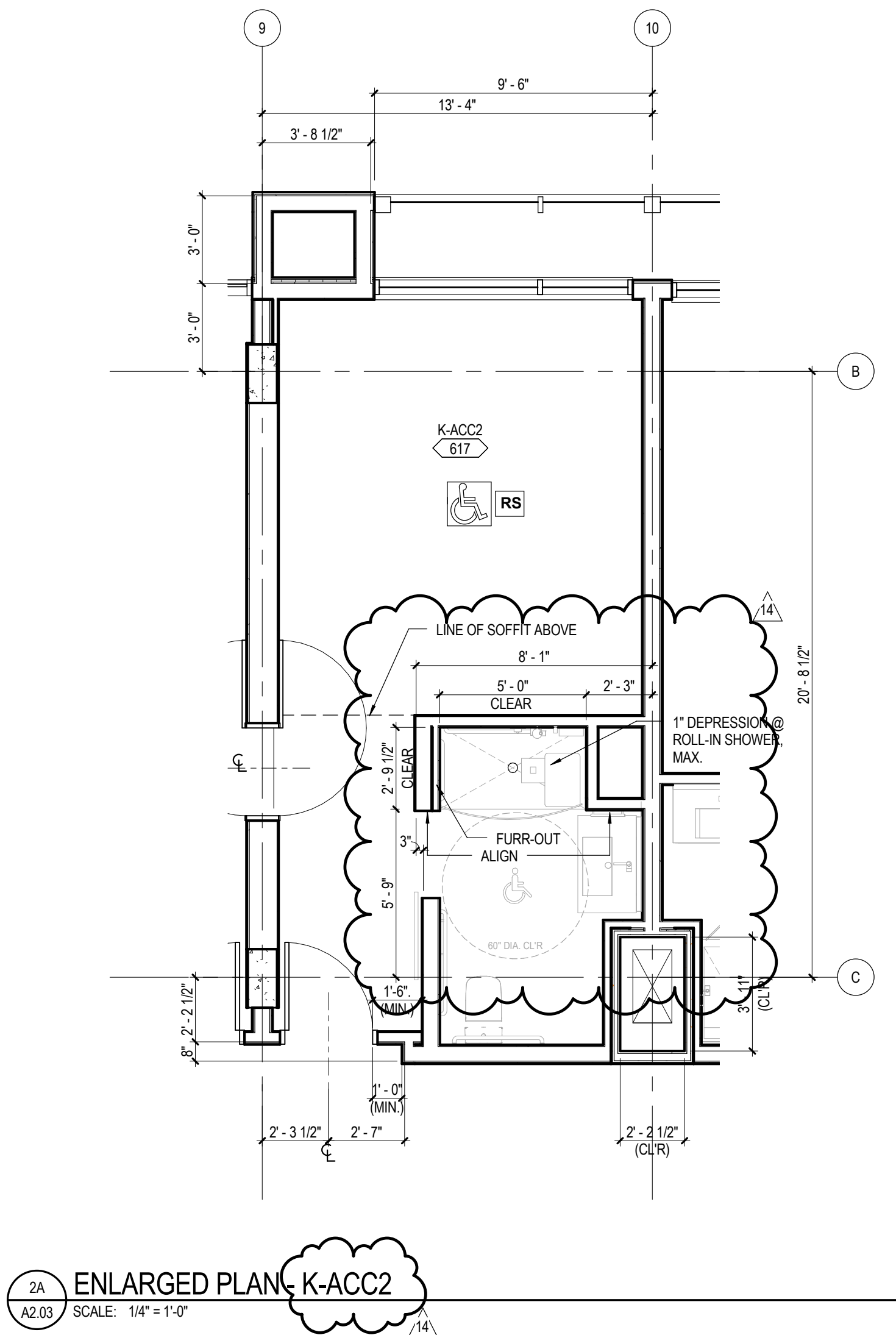

ENLARGED GUESTROOM NOTES

1. ALL FLOOR PLAN LAYOUTS HAVE A MIRRORED VERSION (RIGHT OR LEFT).
2. DESIGNATED GUESTROOMS WITH MOBILITY FEATURES TO COMPLY WITH 2013 CBC CHAPTER 11-B FOR TRANSIENT LODGING ACCOMMODATIONS.
3. FOR ACCESSORY SCHEDULE, REFER TO SPECIFICATIONS SECTION 10 28 00.
4. ELECTRICAL OUTLETS MOUNTED AT STANDARD HEIGHT OF 18" AFF UNLESS OTHERWISE NOTED.
5. REFER TO INTERIOR DRAWINGS FOR FURNITURE AND FINISH INFORMATION.
6. MOUNT IRONING BOARD AND IRON RACK AT 72" AFF. PROVIDE BLOCKING.
7. WALL OUTLETS PER ID DRAWINGS.
8. PROVIDE BLOCKING FOR SHELVING AND ACCESSORIES.
9. FOR BATHROOM DETAILS REFER TO ID DRAWINGS.

HOTEL ONLY
SUBMITTAL

AC MARRIOTT HOTEL
2970 LAKESIDE DRIVE
SANTA CLARA, CALIFORNIA

ENLARGED PLANS - GUESTROOMS



DLR Group
Architecture Engineering Planning Interiors
© 2015, DLR Group, Inc., a California corporation. ALL RIGHTS RESERVED.

75-15746-00
07/26/2017
Revisions

12 HOTEL ONLY RESUBMITTAL 01/23/2018
14 PCPD CORRECTIONS
14 BULLETIN #2 - DOOR AND INTERIOR REVISIONS 03/29/2018

A2.03

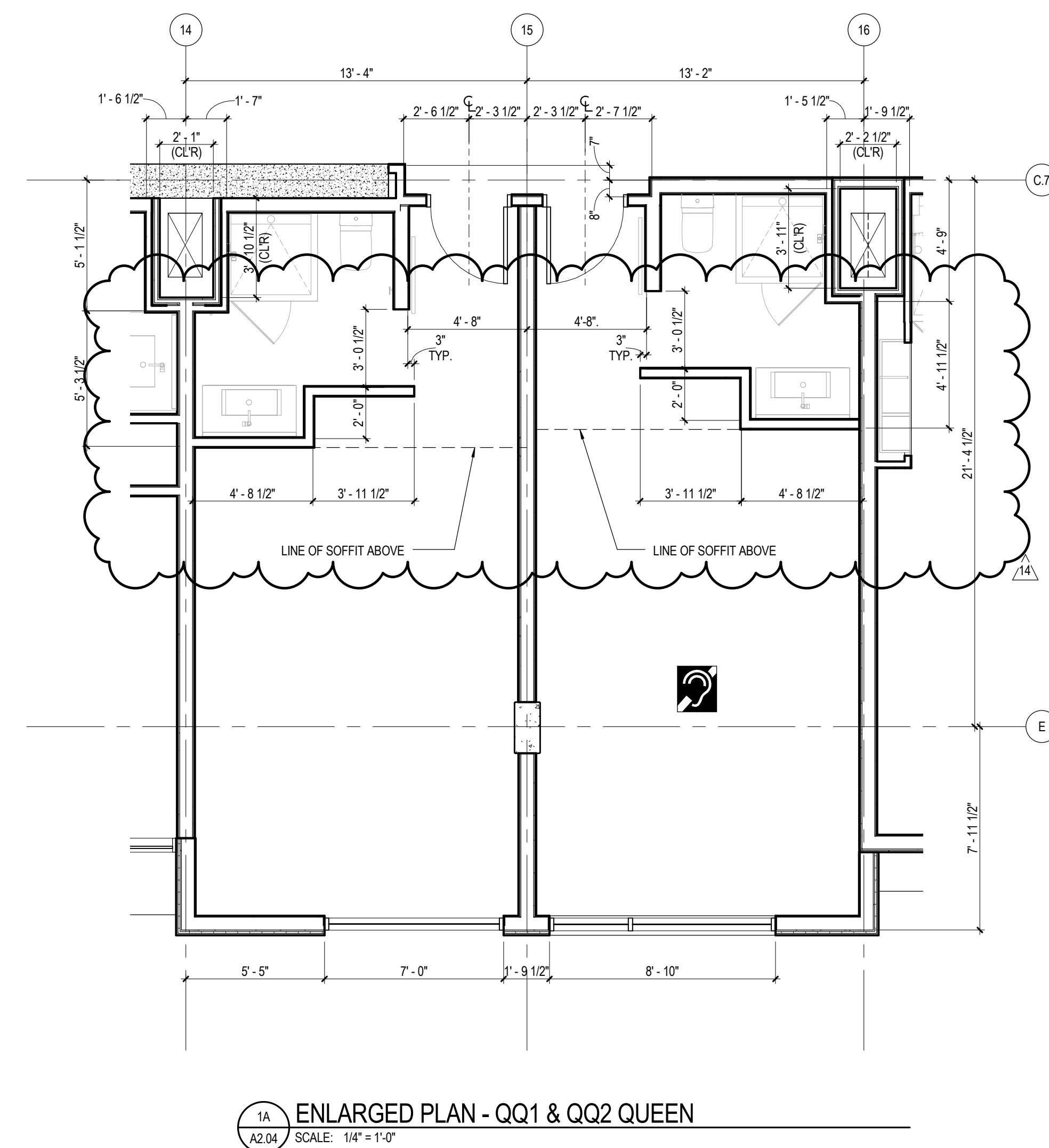
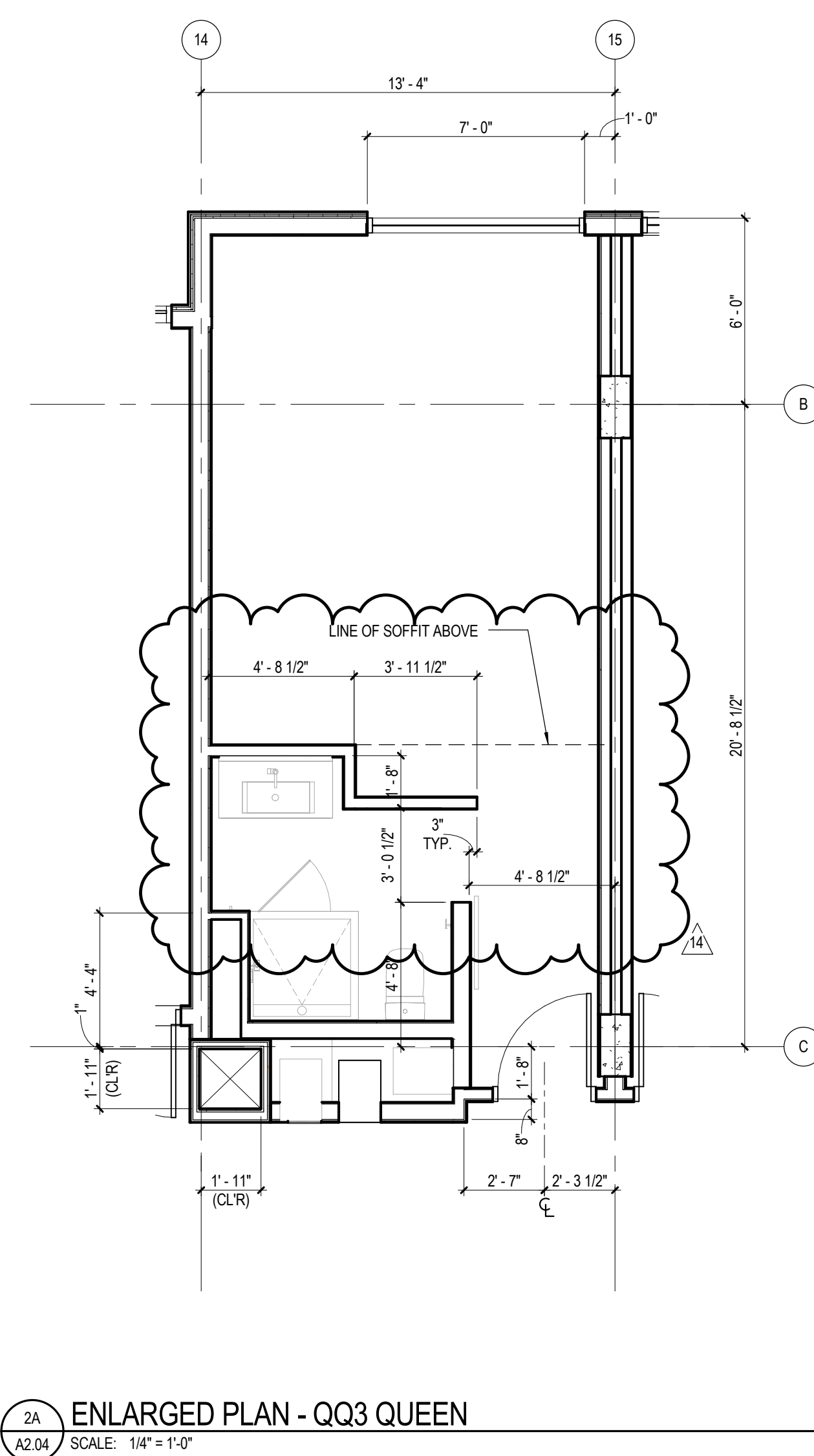
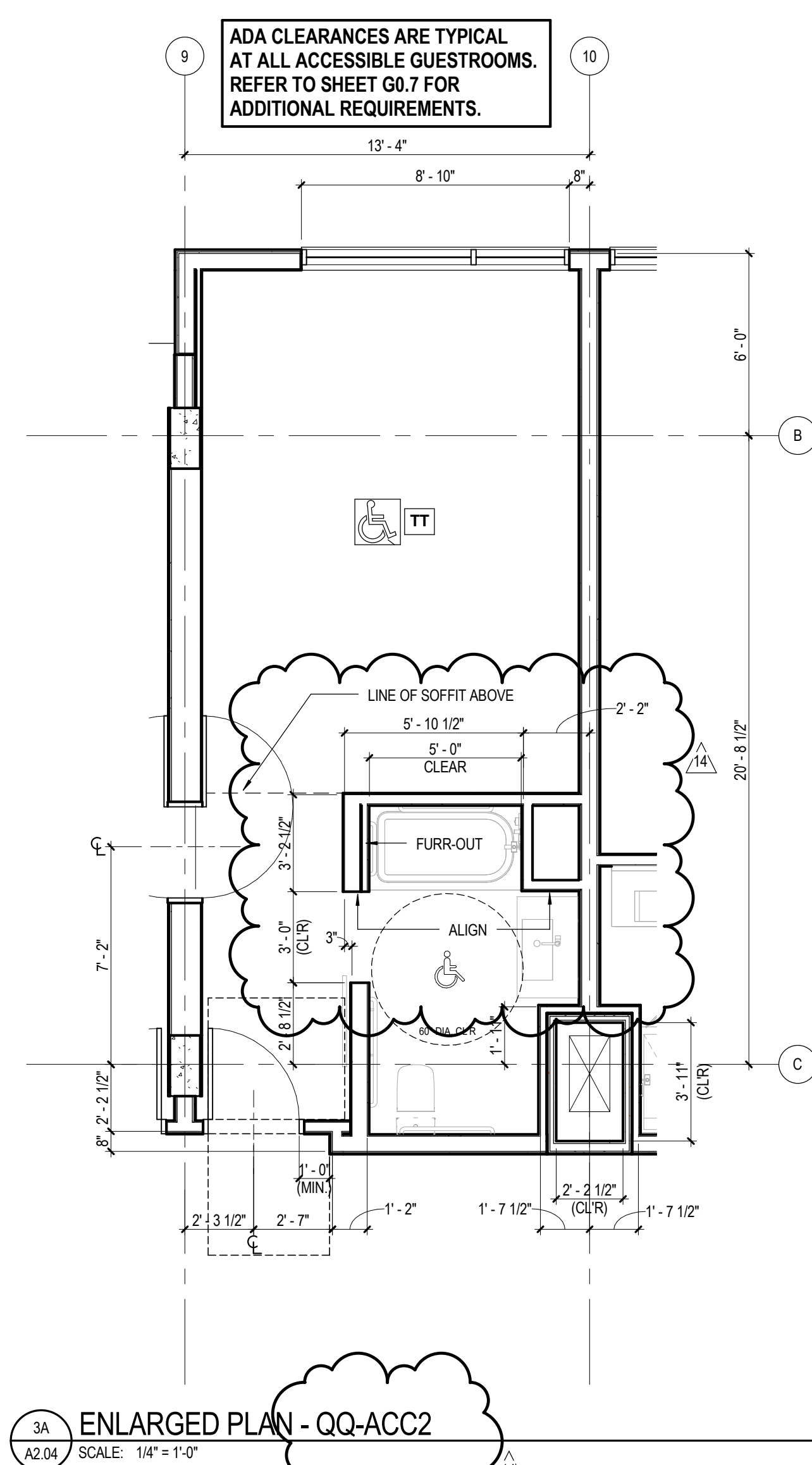

- ENLARGED GUESTROOM NOTES**

1. ALL FLOOR PLAN LAYOUTS HAVE A MIRRORRED VERSION (RIGHT OR LEFT)
2. DESIGNATED GUESTROOMS WITH MOBILITY FEATURES TO COMPLY W/ 2013 CBC CHAPTER 11-B FOR TRANSIENT LODGING ACCOMMODATIONS.
3. FOR ACCESSORY SCHEDULE, REFER TO SPECIFICATIONS SECTION 10 20 00
4. ELECTRICAL OUTLETS MOUNTED AT STANDARD HEIGHT OF 18" AFF UNLESS OTHERWISE NOTED
5. REFER TO INTERIOR DRAWINGS FOR FURNITURE AND FINISH INFORMATION
6. FOR LOCKING BOARD AND IRON RACK AT 72" AFF. PROVIDE BLOCKING.
7. WALL OUTLETS PER ID DRAWINGS.
8. PROVIDE BLOCKING FOR SHELVING AND ACCESSORIES
9. FOR BATHROOM DETAILS REFER TO ID DRAWINGS.

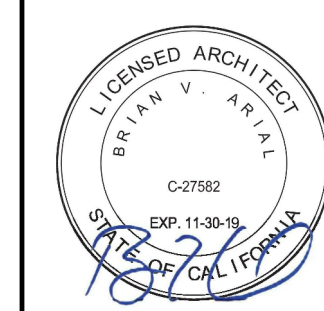

75-15746-00
07/26/2017
Revisions

10 HOTEL ONLY RESUBMITTAL
12 HOTEL ONLY RESUBMITTAL - PCIFD CORRECTIONS
14 BULLETIN #2 - DOOR AND INTERIOR REVISIONS

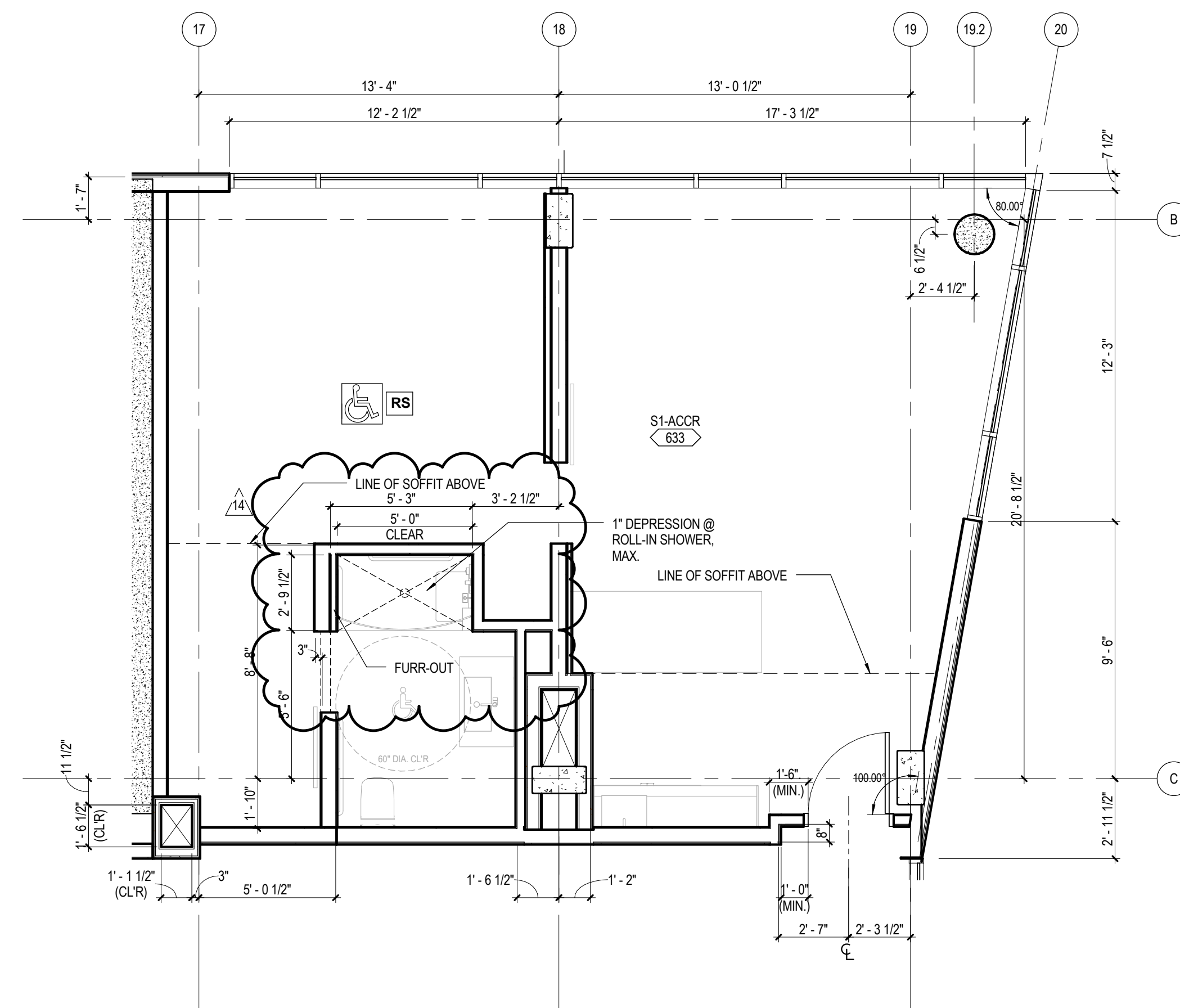

2A ENLARGED PLAN- S1-ACCR
A2.05 SCALE: 1/4" = 1'-0"

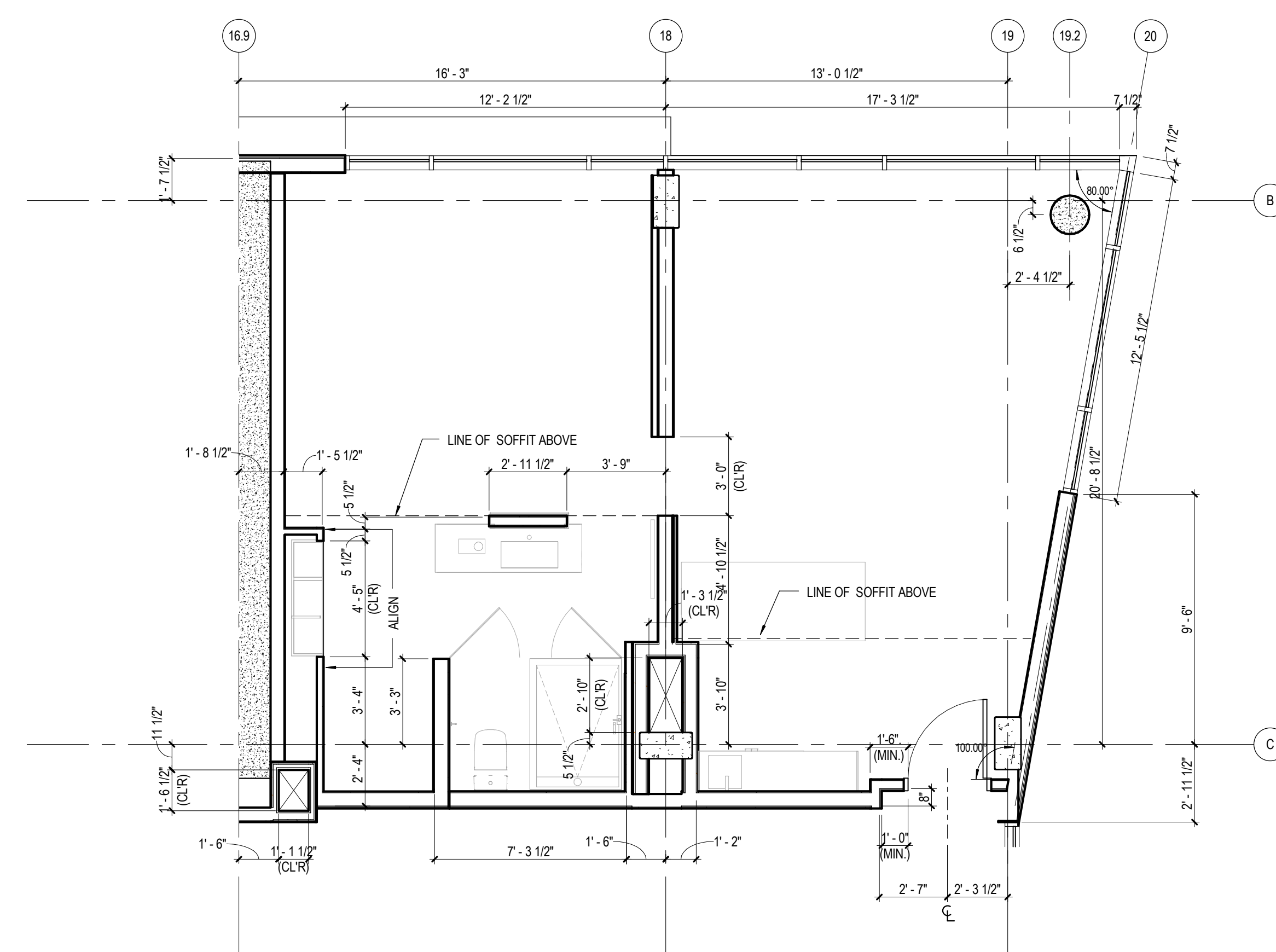

1A ENLARGED PLAN - S-1 FAMILY SUITE
A2.05 SCALE: 1/4" = 1'-0"

ENLARGED GUESTROOM NOTES

1. ALL FLOOR PLAN LAYOUTS HAVE A MIRRORRED VERSION (RIGHT OR LEFT)
2. DESIGNATED GUESTROOMS WITH MOBILITY FEATURES TO COMPLY WITH 2010 CBC CHAPTER 11-B FOR TRANSIENT LODGING ACCOMMODATIONS.
3. FOR ACCESSORY SCHEDULE, REFER TO SPECIFICATIONS SECTION 10-08
4. ELECTRICAL OUTLETS MOUNTED AT STANDARD HEIGHT OF 18" AFF. UNLESS OTHERWISE NOTED
5. REFER TO INTERIOR DRAWINGS FOR FURNITURE AND FINISH INFORMATION
6. MOUNT IRONING BOARD AND IRON RACK AT 72" AFF. PROVIDE BLOCKING.
7. WALL OUTLETS PER ID DRAWINGS.
8. PROVIDE BLOCKING FOR SHELVING AND ACCESSORIES
9. FOR BATH+20CM DETAILS REFER TO ID DRAWINGS.

HOTEL ONLY
SUBMITTAL

AC MARRIOTT HOTEL
2970 LAKESIDE DRIVE
SANTA CLARA, CALIFORNIA

ENLARGED PLANS - GUESTROOMS



DLR Group
Architecture Engineering Planning Interiors

75-15746-00
07/26/2017
Revisions

12	HOTEL ONLY RESUBMITTAL - PC/CD CORRECTIONS	01/23/2018
14	BULLETIN #2 - DOOR AND INTERIOR REVISIONS	03/29/2018

A2.05

C:\Revit\75-15746-00_A2_2015_CENTRAL_engr\dwg\A2.dwg
5/12/2018 1:55:31 PM

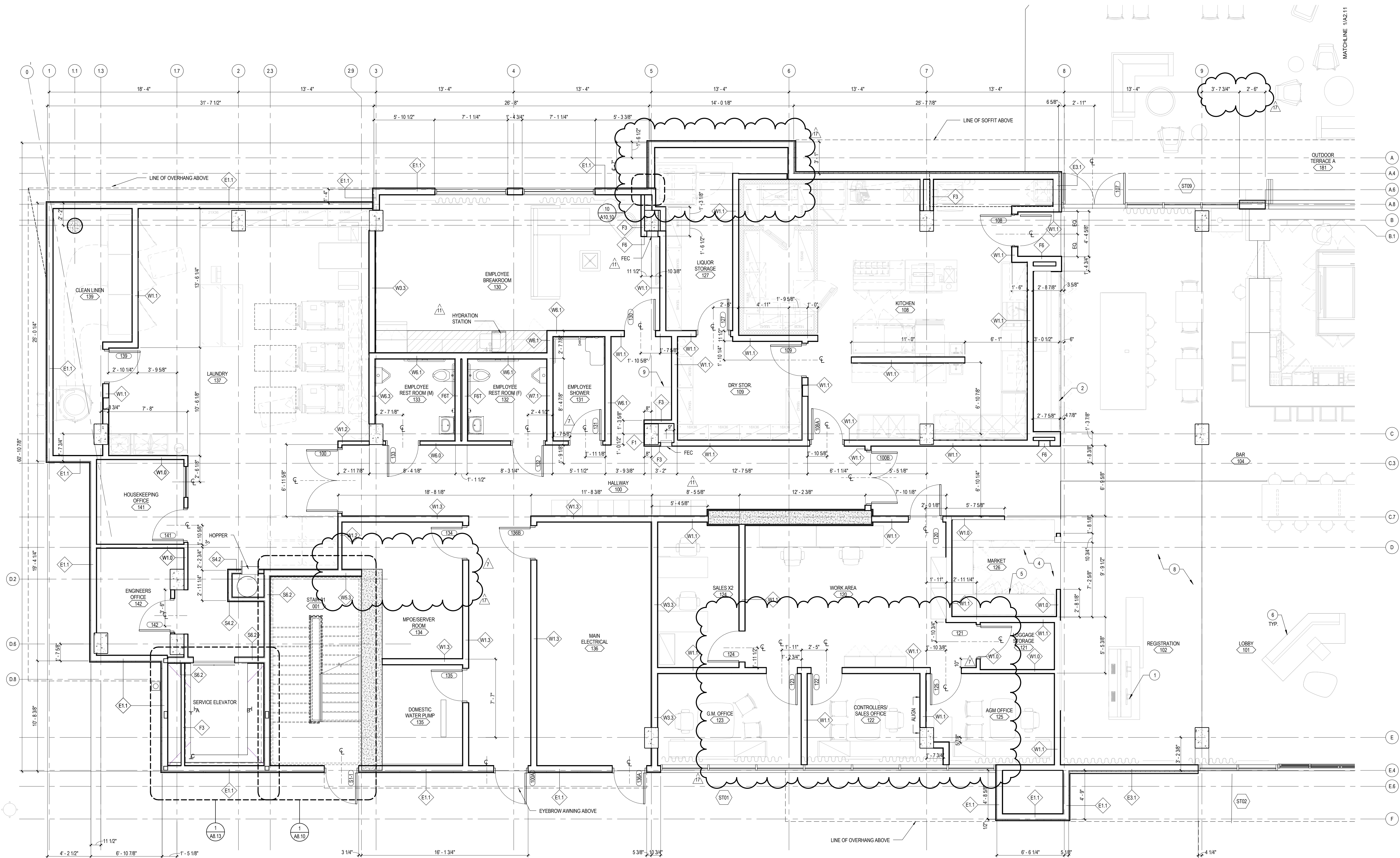

1 ENLARGED FLOOR PLAN - FIRST LEVEL - AREA A
A2.10 SCALE: 1/4" = 1'-0"

BUILDING PLAN NOTES

- A. THIS BUILDING SHALL BE PROTECTED WITH AN NFPA-13 AUTOMATIC SPRINKLER SYSTEM. REFER TO FIRE SPRINKLER DRAWINGS BY OTHERS. PLANS FOR ALL FIXED FIRE PROTECTION EQUIPMENT SHALL BE SUBMITTED TO THE FIRE MARSHAL FOR APPROVAL PRIOR TO INSTALLATION.
- B. THIS BUILDING SHALL HAVE AN APPROVED MANUAL AND AUTOMATIC FIRE ALARM SYSTEM DESIGNED TO WARN THE OCCUPANTS OF THE BUILDING IN THE EVENT OF A FIRE. WHEN SERVING MORE THAN 100 SPRINKLER HEADS, AUTOMATIC SPRINKLER SYSTEMS SHALL BE SUPERVISED BY AN APPROVED CENTRAL PROPRIETARY OR REMOTE STATION SERVICE, OR SHALL BE PROVIDED WITH A LOCAL ALARM WHICH WILL GIVE AN AUDIBLE SIGNAL AT A CONSTANTLY ATTENDED LOCATION.
- C. EACH GUESTROOM SHALL HAVE PERMANENTLY WIRED SMOKE DETECTORS WITH BATTERY BACKUP INSIDE EACH BEDROOM AND CENTRALLY LOCATED IN THE GUESTROOM HALLWAY OR AREA GIVING ACCESS TO SLEEPING AREAS. DETECTORS SHALL SOUND AN ALARM AUDIBLE IN ALL SLEEPING AREAS OF THE UNIT.
- D. INTERIOR FINISHES SHALL COMPLY WITH 2013 CBC CHAPTER 8. REFER TO INTERIOR DESIGNER PLANS FOR LOCATIONS AND SPECIFICATIONS OF ALL INTERIOR FINISHES.
- E. RECESSED FIXTURES SUCH AS MAILBOXES, MEDICINE CABINETS, FIRE EXTINGUISHER CABINETS AND ELECTRICAL OUTLET PANELS EXCEEDING 16 SQUARE INCHES IN AREA, AS WELL AS BEHIND BATHTUB AND SHOWER ENCLOSURES SHALL BE LINED W/ 5/8" TYPE X GYP. BD (CBC 709.6 OR 709.7).
- F. FIRE PROTECTION REQUIRED FOR COMMERCIAL COOKING EQUIPMENT. FIRE PROTECTION PLANS TO BE SUBMITTED TO FIRE DEPARTMENT FOR SEPARATE REVIEW AND APPROVAL.

TACTILE EXIT SIGNS

1. REFER TO SHEET 00.9 FOR SPECIFIC DETAILED INFORMATION AND REQUIREMENTS.
2. EACH GRADE LEVEL EXIT DOOR SHALL BE IDENTIFIED BY THE WORD "EXIT".
3. EACH DOOR THAT LEADS DIRECTLY TO A GRADE LEVEL EXTERIOR EXIT BY THE MEANS OF AN EXIT STAIR SHALL BE IDENTIFIED WITH THE WORDS "EXIT STAIR DOWN" OR "EXIT STAIR UP" BASED ON APPROPRIATE DIRECTION.
4. EACH EXIT DOOR THAT LEADS DIRECTLY TO A GRADE LEVEL EXTERIOR EXIT BY MEANS OF AN EXIT ENCLOSURE THAT DOES NOT UTILIZE A STAIR OR RAMP SUCH AS RATED CORRIDORS, OR BY MEANS OF AN EXIT PASSAGEWAY SHALL BE IDENTIFIED WITH THE WORDS "EXIT ROUTE".
5. EACH EXIT ACCESS DOOR FROM INTERIOR ROOM OR AREA THAT IS REQUIRED TO HAVE A VISUAL EXIT SIGN, SHALL BE IDENTIFIED WITH THE WORDS "EXIT ROUTE".

EMPLOYEE LOCKERS

1. 5% BUT NOT LESS THAN 1 OF THE EMPLOYEE LOCKERS TO BE ACCESSIBLE PER CBC 11B-222.1
2. PROVIDE CLEAR FLOOR SPACE PER CBC 11B-811.2
3. HEIGHT OF THE STORAGE ELEMENT SHALL COMPLY WITH ONE OF THE REACH RANGES PRESCRIBED IN CBC 11B-308 PER CBC 11B-811.3
4. OPERABLE PARTS THAT ARE OPERABLE WITH ONE HAND AND DO NOT REQUIRE TIGHT GRASPING, PINCHING, OR TWISTING OF THE WRIST PER CBC 11B-309.4
5. THE FORCE REQUIRED TO ACTIVATE OPERABLE PARTS SHALL BE 5-POUNDS MAX. PER CBC 11B-309.4

ENLARGED PLAN KEYNOTES

- 1 RECEPTION DESK, PER ID DRAWINGS
- 2 GAS-FIRED FIREPLACE, PER ID DRAWINGS
- 3 BUFFET CASEWORK, PER ID DRAWINGS
- 4 MARKET EQUIPMENT, PER KITCHEN DRAWINGS
- 5 MARKET CASEWORK, PER ID DRAWINGS
- 6 FURNITURE, PER INTERIOR DESIGN PLANS
- 7 HYDRATION STATION W/ 27" MIN. KNEE SPACE BELOW
- 8 FINISH FLOOR, PER ID DRAWINGS
- 9 LOCKERS

HOTEL ONLY
SUBMITTAL

AC MARRIOTT HOTEL
2970 LAKESIDE DRIVE
SANTA CLARA, CALIFORNIA

ENLARGED PLAN - 1ST LEVEL - AREA A

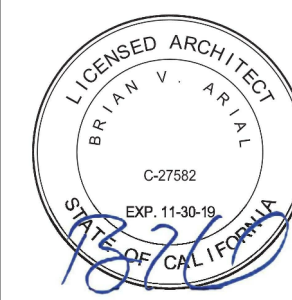

DLR Group
Architecture Engineering Planning Interiors
© 2015, DLR Group, Inc., a California corporation. ALL RIGHTS RESERVED.

75-15746-00
07/26/2017
Revisions

7 HOTEL ONLY SUBMITTAL 07/26/2017
11 HOTEL ONLY RESUBMITTAL 11/03/2017
-PLOT CORRECTIONS
17 BULLETIN #1 LEVEL 1 04/23/2018
REVISIONS & DOOR HARDWARE

A2.10

BULLETIN 3

C:\Revit\75-15746-00_A2_2016_CENTRAL_enlarge.dwg
5/12/2018 1:55:32 PM

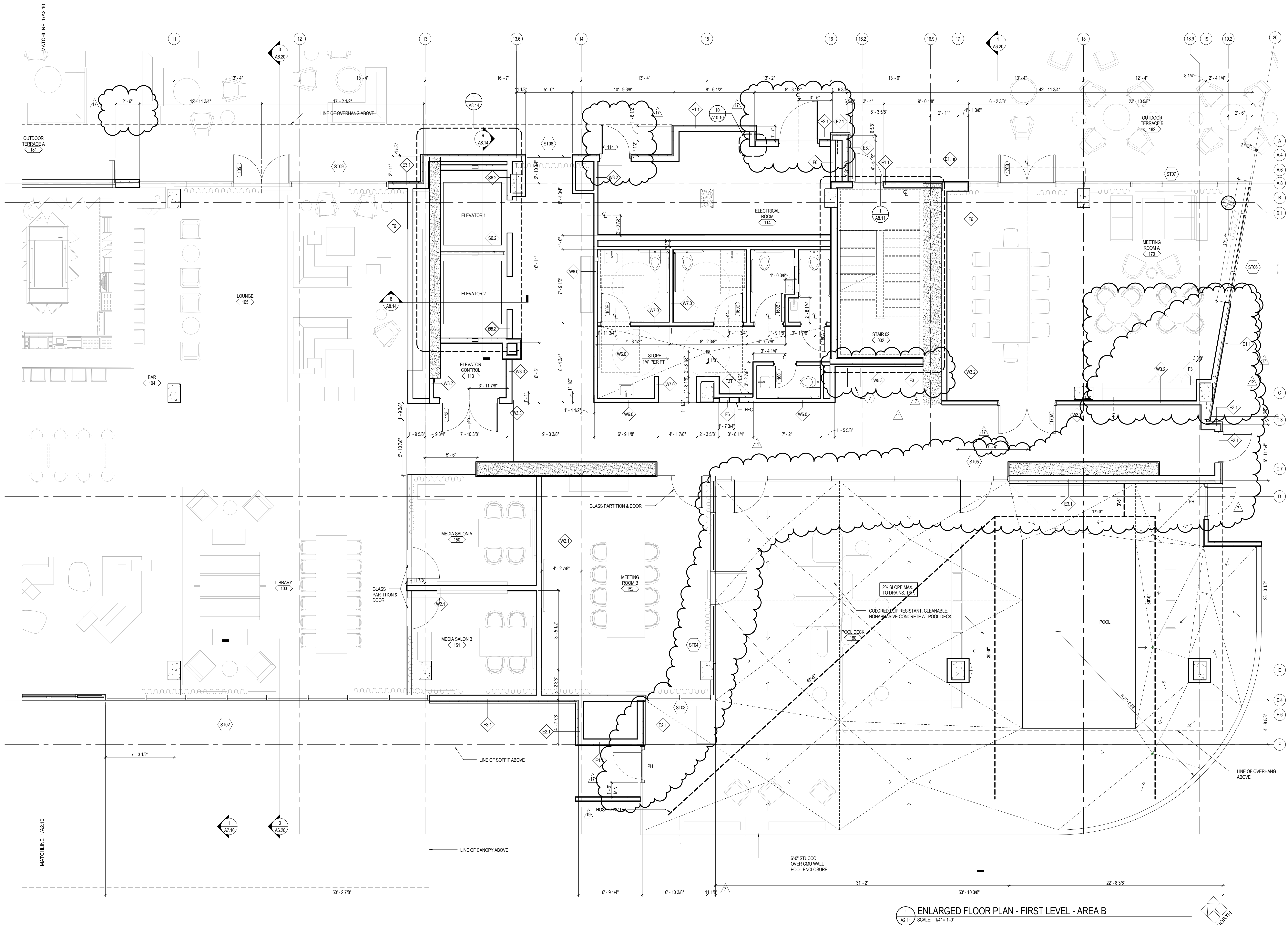

1 ENLARGED FLOOR PLAN - FIRST LEVEL - AREA B
A2.11 SCALE: 1/4" = 1'-0"

BUILDING PLAN NOTES

- A. THIS BUILDING SHALL BE PROTECTED WITH AN NFPA-13 AUTOMATIC SPRINKLER SYSTEM. REFER TO FIRE SPRINKLER DRAWINGS BY OTHERS. PLANS FOR ALL FIXED FIRE PROTECTION EQUIPMENT SHALL BE SUBMITTED TO THE FIRE MARSHAL FOR APPROVAL PRIOR TO INSTALLATION.
- B. THIS BUILDING SHALL HAVE AN APPROVED MANUAL AND AUTOMATIC FIRE ALARM SYSTEM DESIGNED TO WARN THE OCCUPANTS OF THE BUILDING IN THE EVENT OF A FIRE. WHEN SERVING MORE THAN 100 SPRINKLER HEADS, AUTOMATIC SPRINKLER SYSTEMS SHALL BE SUPERVISED BY AN APPROVED CENTRAL PROPRIETARY OR REMOTE STATION SERVICE. OR SHALL BE PROVIDED WITH A LOCAL ALARM WHICH WILL GIVE AN AUDIBLE SIGNAL AT A CONSTANTLY ATTENDED LOCATION.
- C. EACH GUESTROOM SHALL HAVE PERMANENTLY WIRED SMOKE DETECTORS WITH BATTERY BACKUP INSIDE EACH BEDROOM AND CENTRALLY LOCATED IN THE GUESTROOM HALLWAY OR AREA GIVING ACCESS TO SLEEPING AREAS. DETECTORS SHALL SOUND AN ALARM AUDIBLE IN ALL SLEEPING AREAS OF THE UNIT.
- D. INTERIOR FINISHES SHALL COMPLY WITH 2013 CBC CHAPTER 8. REFER TO INTERIOR DESIGNER PLANS FOR LOCATIONS AND SPECIFICATIONS OF ALL INTERIOR FINISHES.
- E. RECESSED FIXTURES SUCH AS MAILBOXES, MEDICINE CABINETS, FIRE EXTINGUISHER CABINETS AND ELECTRICAL OUTLET PANELS EXCEEDING 16 SQUARE INCHES IN AREA, AS WELL AS BEHIND BATHTUB AND SHOWER ENCLOSURES SHALL BE LINED W/ 5/8" TYPE X GYP. BD (CBC 709.6 OR 709.7).
- F. FIRE PROTECTION REQUIRED FOR COMMERCIAL COOKING EQUIPMENT. FIRE PROTECTION PLANS TO BE SUBMITTED TO FIRE DEPARTMENT FOR SEPARATE REVIEW AND APPROVAL.

TACTILE EXIT SIGNS

1. REFER TO SHEET 00.9 FOR SPECIFIC DETAILED INFORMATION AND REQUIREMENTS.
2. EACH GRADE LEVEL EXIT DOOR SHALL BE IDENTIFIED BY THE WORD "EXIT".
3. EACH DOOR THAT LEADS DIRECTLY TO A GRADE LEVEL EXTERIOR EXIT BY THE MEANS OF AN EXIT STAIR SHALL BE IDENTIFIED WITH THE WORDS "EXIT STAIR DOWN" OR "EXIT STAIR UP" BASED ON APPROPRIATE DIRECTION.
4. EACH EXIT DOOR THAT LEADS DIRECTLY TO A GRADE LEVEL EXTERIOR EXIT BY MEANS OF AN EXIT ENCLOSURE THAT DOES NOT UTILIZE A STAIR OR RAMP SUCH AS RATED CORRIDORS, OR BY MEANS OF AN EXIT PASSAGEWAY SHALL BE IDENTIFIED WITH THE WORDS "EXIT ROUTE".
5. EACH EXIT ACCESS DOOR FROM INTERIOR ROOM OR AREA THAT IS REQUIRED TO HAVE A VISUAL EXIT SIGN, SHALL BE IDENTIFIED WITH THE WORDS "EXIT ROUTE".

EMPLOYEE LOCKERS

1. 5% BUT NOT LESS THAN 1 OF THE EMPLOYEE LOCKERS TO BE ACCESSIBLE PER CBC 11B-222.1.
2. PROVIDE CLEAR FLOOR SPACE PER CBC 11B-811.2.
3. HEIGHT OF THE STORAGE ELEMENT SHALL COMPLY WITH ONE OF THE REACH RANGES PRESCRIBED IN CBC 11B-308 PER CBC 11B-811.3.
4. OPERABLE PARTS THAT ARE OPERABLE WITH ONE HAND AND DO NOT REQUIRE TIGHT GRASPING, PINCHING, OR TWISTING OF THE WRIST PER CBC 11B-309.4.
5. THE FORCE REQUIRED TO ACTIVATE OPERABLE PARTS SHALL BE 5-POUNDS MAX. PER CBC 11B-309.4.

ENLARGED PLAN KEYNOTES

- 1 RECEPTION DESK, PER ID DRAWINGS
- 2 GAS-FIRED FIREPLACE, PER ID DRAWINGS
- 3 BUFFET CASEWORK, PER ID DRAWINGS
- 4 MARKET EQUIPMENT, PER KITCHEN DRAWINGS
- 5 MARKET CASEWORK, PER ID DRAWINGS
- 6 FURNITURE, PER INTERIOR DESIGN PLANS
- 7 HYDRATION STATION W/ 27" MIN. KNEE SPACE BELOW
- 8 FINISH FLOOR, PER ID DRAWINGS
- 9 LOCKERS

HOTEL ONLY
SUBMITTAL

AC MARRIOTT HOTEL
2970 LAKESIDE DRIVE
SANTA CLARA, CALIFORNIA

ENLARGED PLAN - 1ST LEVEL - AREA B

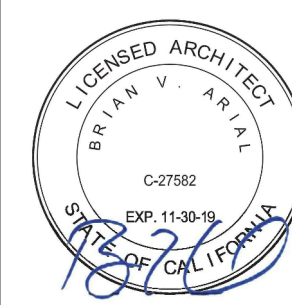

DLR Group
Architecture Engineering Planning Interiors
© 2016, DLR Group, Inc., a California corporation. ALL RIGHTS RESERVED.

75-15746-00
07/26/2017
Revisions

7	HOTEL ONLY SUBMITTAL	07/26/2017
11	HOTEL ONLY RESUBMITTAL	11/03/2017
12	HOTEL ONLY SUBMITTAL	01/23/2018
13	HOTEL ONLY SUBMITTAL	01/23/2018
14	HEALTH POOL PLAN CHECK	03/16/2018
15	BULLETIN #3 LEVEL 1	04/23/2018
16	REVISIONS & DOOR	04/23/2018
17	HARDWARE	04/23/2018
18	HEALTH POOL PLAN CHECK	05/23/2018

A2.11