

© 2018 FINK ARCHITECTURE  
The images and contents herein are the sole  
property of Fink Architecture. This drawing  
may not be used except after the expressed and  
written consent of Fink Architecture.  
Fink Architecture shall not be responsible for  
the accuracy or content of any other  
drawings.

**FINK ARCHITECTURE**  
6701 HOLLIS STREET  
EMERYVILLE, CA 94608  
T: 415.975.3823  
F: 415.975.3824

**PRUNERIDGE GOLF CLUBHOUSE**  
400 SARATOGA AVE  
SANTA CLARA, CA



PLOT DATE: 10/26/18  
REVISIONS:

NO. DATE ISSUE

01 10/26/18 PROBABILITY FLOORING

02 11/17/18 PROBABILITY FLOORING

03 12/18/18 PROBABILITY FLOORING

PROJECT NUMBER: 18015

DESIGNED BY: [Redacted]

DRAWN BY: [Redacted]

DATE: 10/26/18

REVISIONS:

NO. DATE ISSUE

01 10/26/18 PROBABILITY FLOORING

02 11/17/18 PROBABILITY FLOORING

03 12/18/18 PROBABILITY FLOORING

SCALE:  
1/4" = 1'-0"

1/4" = 1'-0"

1/4" = 1'-0"

1/4" = 1'-0"

1/4" = 1'-0"

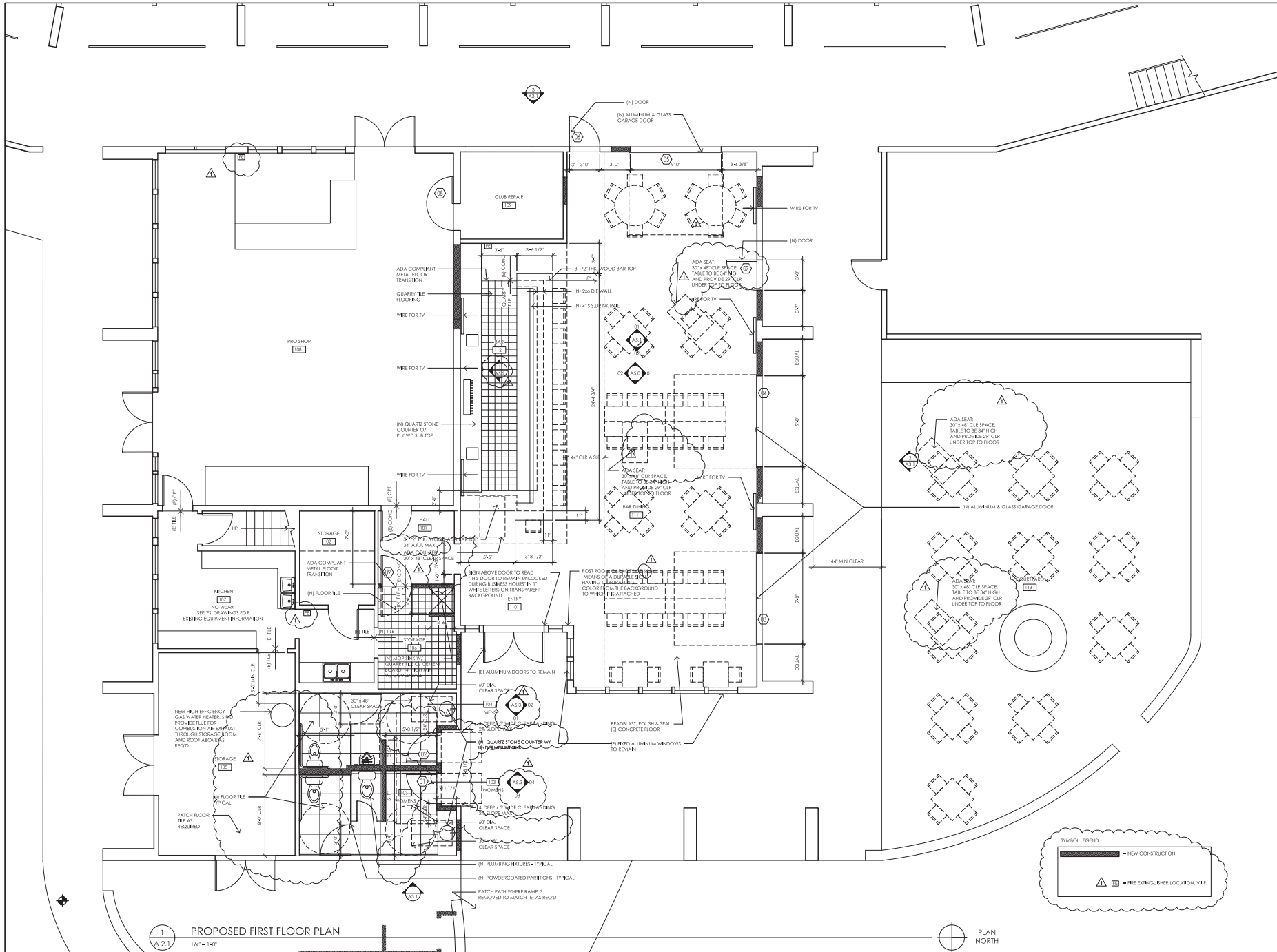

**FINK ARCHITECTURE**  
 6701 HOLLIS STREET  
 EMERYVILLE, CA 94608  
 T: 415.975.3823  
 F: 415.975.3824

**PRUNERIDGE GOLF CLUBHOUSE**  
 400 SARATOGA AVE  
 SANTA CLARA, CA



PLOT DATE:		10.26.18
REVISIONS:		
NO.	DATE	ISSUE
	07/13/18	FORNIE SUBMITTAL
	10/27/18	PLAN CHECK RESPONSE

PROJECT NUMBER: 18015  
 DRAWN BY: BDB  
 CHECKED BY: BDB  
 DESIGNED BY: BDB  
**PROPOSED FIRST FLOOR PLAN**  
 SCALE:  
 1/4" = 1'-0"  
 DRAWING NO:

**A 2.1**

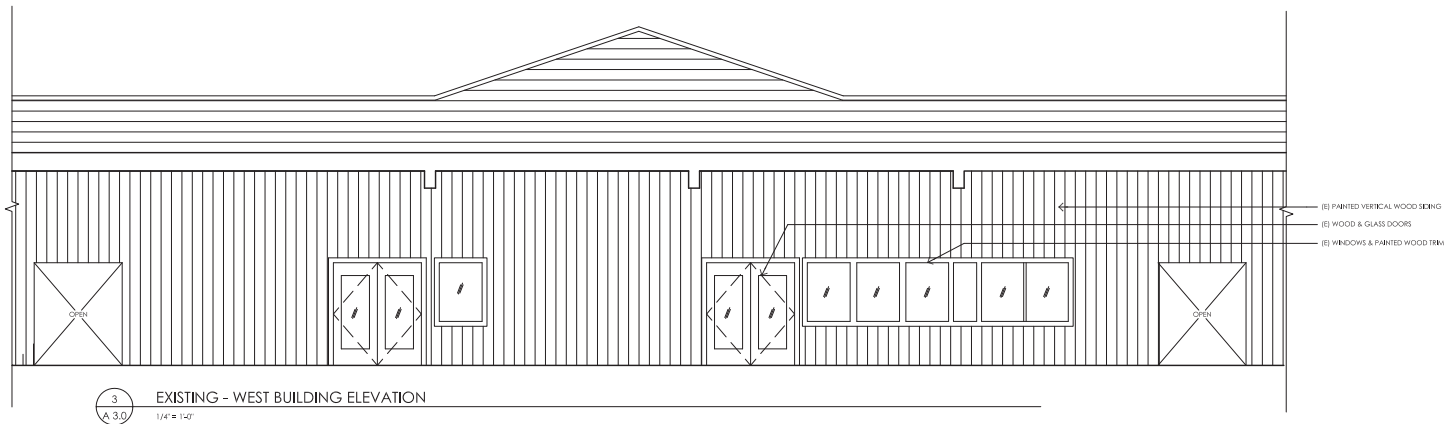

3  
A 3.0  
EXISTING - WEST BUILDING ELEVATION  
1/4" = 1'-0"

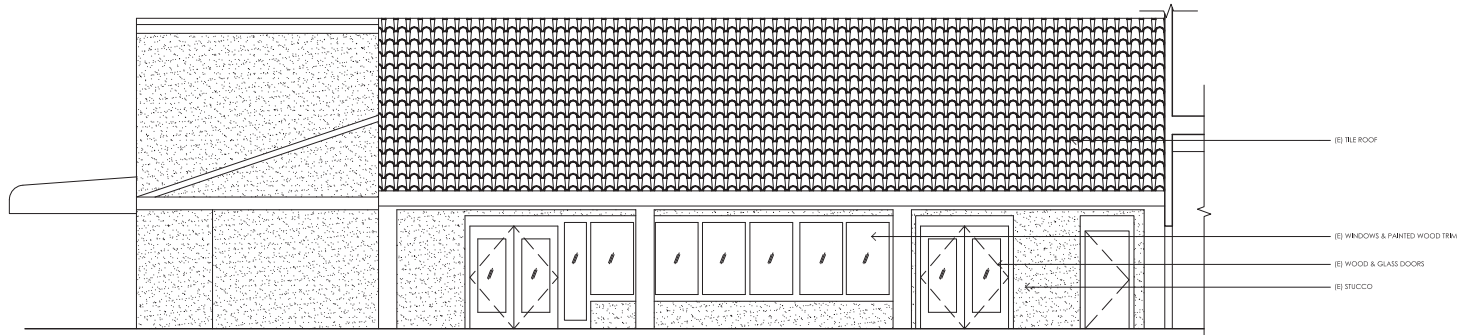

2  
A 3.0  
EXISTING - NORTH BUILDING ELEVATION  
1/4" = 1'-0"

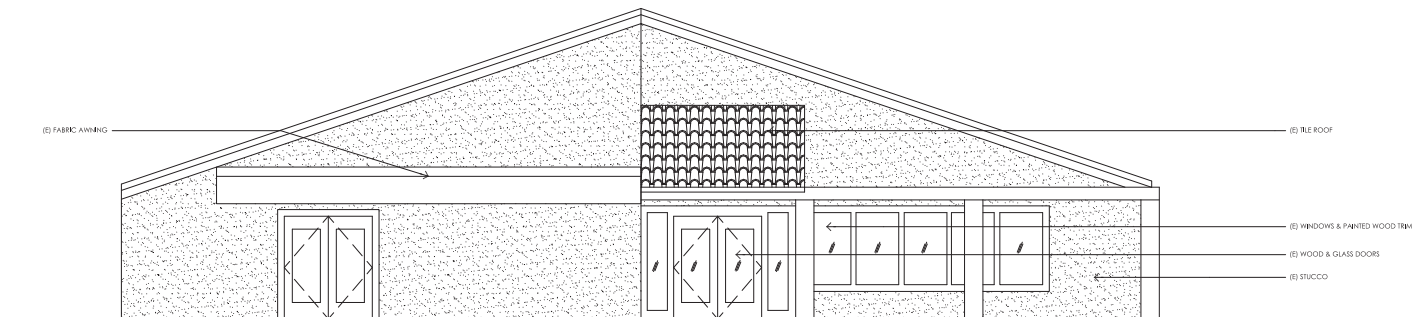

1  
A 3.0  
EXISTING - EAST BUILDING ELEVATION  
1/4" = 1'-0"

© 2018 FINK ARCHITECTURE  
The images and contents shown are the sole property of Fink Architecture. This drawing may not be used or copied without the expressed written consent of Fink Architecture, LLC.  
Fink Architecture, LLC is an Equal Opportunity Employer. No person shall be discriminated against on the basis of race, sex, or ethnicity in the documents or in any other part of our business.

**FINK ARCHITECTURE**  
6701 HOLLIS STREET  
EMERYVILLE, CA 94608  
T: 415.975.9823  
F: 415.975.9824

**PRUNERIDGE GOLF CLUBHOUSE**  
400 SARATOGA AVE  
SANTA CLARA, CA



PLOT DATE: 10.26.18  
REVISIONS:

NO.	DATE	ISSUE
01	01.27.18	100% DESIGN
02	07.10.18	PERMIT SUBMITTAL

PROJECT NUMBER: 18015

DRAWN BY: DM

CHECKED BY: WLS

EXISTING BUILDING ELEVATIONS

SCALE:  
1/4" = 1'-0"

DRAWING NO:

A 3.0



**FINK ARCHITECTURE**  
6701 HOLLIS STREET  
EMERYVILLE, CA 94608  
T: 415.978.9823  
F: 415.978.9824

PRUNERIDGE GOLF CLUBHOUSE  
400 SARATOGA AVE  
SANTA CLARA, CA



PLOT DATE: 10.26.1  
REVISIONS:

NO	DATE	ISSUE
	03/27/18	DO REVIEW
	07/13/18	PERMIT SUBMITAL
	10/27/18	PLAN CHECK RESPONSE

PROJECT NUMBER: 16015

DRAWN BY: RA

CHECKED BY:

DRAWING TITLE

PROPOSED  
BUILDING  
ELEVATIONS

SCALE:  
 $\frac{1}{4}'' = 1'0''$

DRAWING NO.

### A 3.1



2 PROPOSED - NORTH BUILDING ELEVATION  
A 3.1 1/4" = 1'-0"



1  
A 3.1

PROPOSED - EAST BUILDING ELEVATION

	03/27/18	DO REVIEW
	07/13/18	PERM SUBMITAL
	10/27/18	PLAN CHECK RESPONSE