

THE FALLINI RESIDENCE

2694 ELLIOT STREET
SANTA CLARA, CALIFORNIA

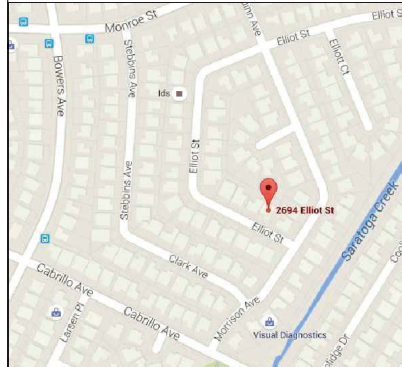

VICINITY MAP



BUILDING CODE DATA

OCCUPANCY: R-3 / U-1
SINGLE FAMILY RESIDENCE
WITH ATTACHED GARAGE.

CONSTRUCTION TYPE: V-B
FIRE SPRINKLER: YES

BUILDING CODE: ALL APPLICABLE CURRENT CODES
TO THE CITY OF SANTA CLARA
AND THE STATE OF CALIFORNIA
2014 CALIFORNIA BUILDING CODE (CBC)
2014 CALIFORNIA PLUMBING CODE (CPC)
2014 CALIFORNIA MECHANICAL CODE (CMC)
2014 CALIFORNIA ELECTRICAL CODE (CEC)
2014 CALIFORNIA GREEN BUILDING CODE (CALGREEN)
2014 CALIFORNIA RESIDENTIAL CODE
2014 CALIFORNIA ENERGY CODE

SHEET INDEX.

ARCHITECTURAL

A-00 COVER SHEET/ PLANNING DATA / SITE PLAN

CIVIL

T-1 PRELIMINARY BOUNDARY & PLAT MAP

ARCHITECTURAL

A-20 EXISTING FIRST FLOOR PLAN / DEMO PLAN
A-21 PROPOSED FIRST FLOOR PLAN
A-22 PROPOSED SECOND FLOOR PLAN
A-30 (E) AND (N) ROOF PLAN
A-40 (E) AND (N) FRONT ELEVATION
A-41 (E) AND (N) RIGHT SIDE ELEVATION
A-42 (E) AND (N) REAR ELEVATION
A-43 (E) AND (N) LEFT SIDE ELEVATION
A-50 BUILDING SECTIONS

PROJECT DESCRIPTION

PROJECT ADDRESS: 2694 ELLIOT STREET
SANTA CLARA, CALIFORNIA

APN: 216-04-046
ZONING DISTRICT: RI-6L
LOT AREA: 6300 SQ. FT.
FRONT SETBACK: 20 FT.
REAR SETBACK: 20 FT.
SIDE SETBACK: 5 FT.
MAXIMUM LOT COVERAGE: 40%
HEIGHT LIMITATION: 25 FT.

CONSULTANTS

DESIGN BY: KHADIV DESIGN
4657 TAMPOCO WAY
SAN JOSE, CA 95118
Phone (408) 666-1606
Fax: (408) 997-7156
Email Address: khadiv-design@bcglobal.net

TABULATION

LOT SIZE: 6300 SQ. FT.
LOT COVERAGE: 40%
6300 X 40% = 2520 SQ. FT.

(E) LOT COVERAGE

(E) FIRST FLOOR: 1801 SQ. FT.
(E) GARAGE: 491 SQ. FT.
(E) FRONT PORCH: 16 SQ. FT.
TOTAL (E) LOT COVERAGE: 2308 SQ. FT.

(N) LOT COVERAGE

(N) FIRST FLOOR: 1801 SQ. FT.
(N) FIRST FLOOR (TO BE REMOVED): -44 SQ. FT.
(N) GARAGE: 491 SQ. FT.
(N) FRONT PORCH (TO BE REMOVED): -16 SQ. FT.
(N) ADDITION AT FIRST FLOOR: 341 SQ. FT.
TOTAL (N) LOT COVERAGE: 2520 SQ. FT.

(N) FIRST FLOOR ADDITION: 2520 SQ. FT.
(N) SECOND FLOOR ADDITION: 1070 SQ. FT.
1070 SQ. FT. = 42% (OK) LESS THAN 60%
2520 SQ. FT.

SCOPE OF WORK

ADDITION AT FIRST FLOOR AND NEW SECOND FLOOR

No. Date Description

11/19/20 PLANNING COMMENTS



THE USE OF THESE PLANS AND SPECIFICATIONS SHALL BE RESTRICTED TO THE SPECIFIC SITE FOR WHICH THEY WERE PREPARED AND PUBLICATION THEREOF SHALL BE EXPRESSLY LIMITED TO SUCH USE. REUSE, REPRODUCTION OR PUBLICATION BY ANY METHOD, IN WHOLE OR IN PART, IS PROHIBITED. TITLE TO THE PLANS AND SPECIFICATIONS REMAINS WITH KHADIV-DESIGN. WITHOUT PREJUDICE VISUAL CONTACT WITH THESE PLANS AND SPECIFICATIONS SHALL CONSTITUTE PRIMA FACIE EVIDENCE OF THE ACCEPTANCE OF THE RESTRICTIONS.

Client :
Mr. & Mrs. Fallini
2694 ELLIOT STREET
SANTA CLARA, CALIFORNIA

Project :
2ND STORY ADDITION
1ST FLOOR ADDITION & REMODEL



4657 TAMPOCO WAY
SAN JOSE, CA 95118
Phone (408) 666-1606
Fax: (408) 997-7156
info@khadivdesign.com

KHADIV-DESIGN

Date: 6-16-20

Scale:

Drawn By : FK

Job No: 2020-002

Signature :

Sheet Title :
COVER SHEET
PLANNING DATA
SITE PLAN

Sheet No. :

A-0.0

SITE PLAN LEGEND

- PROPERTY LINE.
- SETBACK LINE OR LINE OF EASEMENT
- OUTLINE OF (N) FIRST FLOOR
- OUTLINE OF (N) SECOND FLOOR
- (E) FIRST FLOOR PLAN TO REMAIN
- (E) FIRST FLOOR PLAN TO BE REMOVED

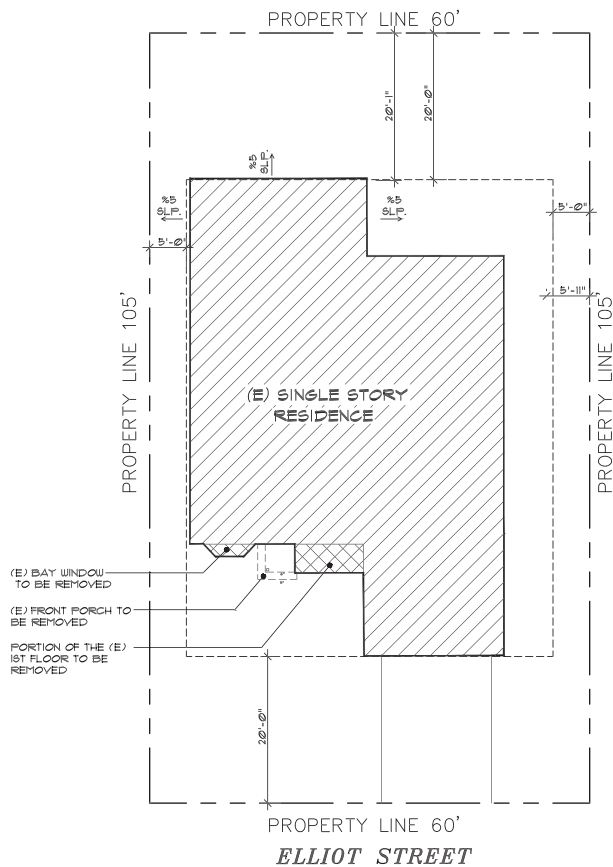

EXISTING SITE PLAN

SITE PLAN LEGEND

- PROPERTY LINE.
- SETBACK LINE OR LINE OF EASEMENT
- OUTLINE OF (N) FIRST FLOOR
- OUTLINE OF (N) SECOND FLOOR
- ADDITION AT FIRST FLOOR
- (N) SECOND FLOOR
- ADDITION AT FIRST FLOOR AND (N) SECOND FLOOR
- (N) BALCONY

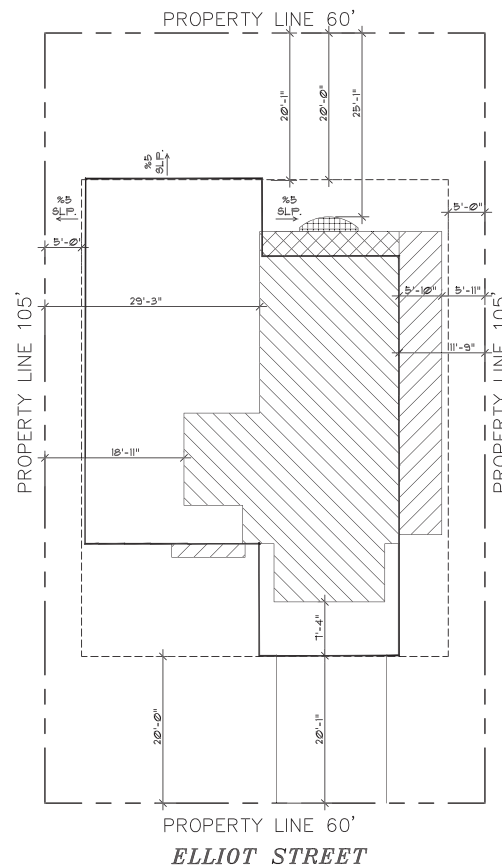

PROPOSED SITE PLAN

No. Date Description

11/19/20 PLANNING COMMENTS

THE USE OF THESE PLANS AND SPECIFICATION SHALL BE RESTRICTED TO THE SPECIFIC SITE FOR WHICH THEY WERE PREPARED AND PUBLICATION THEREOF SHALL BE EXPRESSLY LIMITED TO SUCH USE. REUSE, REPRODUCTION OR PUBLICATION BY ANY METHOD, IN WHOLE OR IN PART, IS PROHIBITED. TITLE TO THE PLANS AND SPECIFICATIONS REMAINS WITH KHADIV-DESIGN. WITHOUT PREJUDICE VISUAL CONTACT WITH THESE PLANS AND SPECIFICATIONS SHALL INSTITUTE PRIMA FACIE EVIDENCE OF THE ACCEPTANCE OF THE RESTRICTIONS.

Client :
Mr. & Mrs. Fallini
2694 ELLIOT STREET
SANTA CLARA, CALIFORNIA

Project :
2ND STORY ADDITION
1ST FLOOR ADDITION & REMODEL



4657 TAMPICO WAY
SAN JOSE, CA. 95118
Phone (408) 666-1606
Fax: (408) 997-7156
info@khadivdesign.com

KHADIV-DESIGN

Date: 6-16-20

Scale:

Drawn By : FK

Job No: 2020-002

Signature :

Sheet Title :
EXISTING
AND PROPOSED
SITE PLAN

Sheet No. :

A-1.0

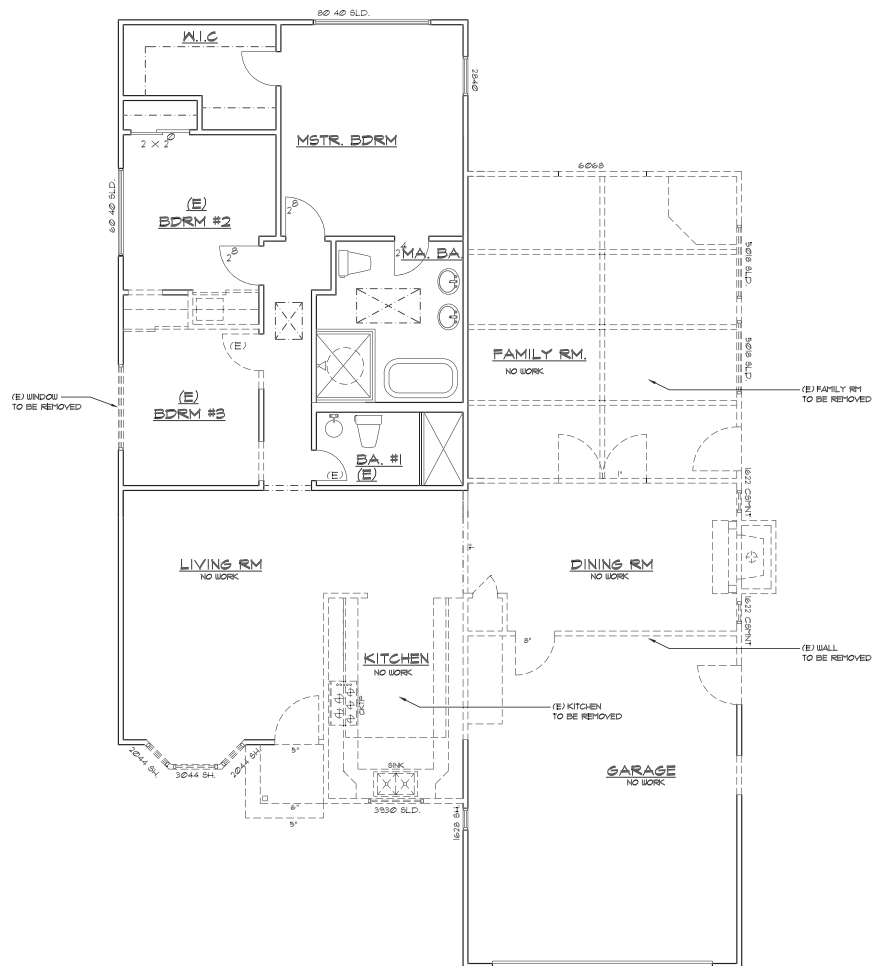

A-2.0

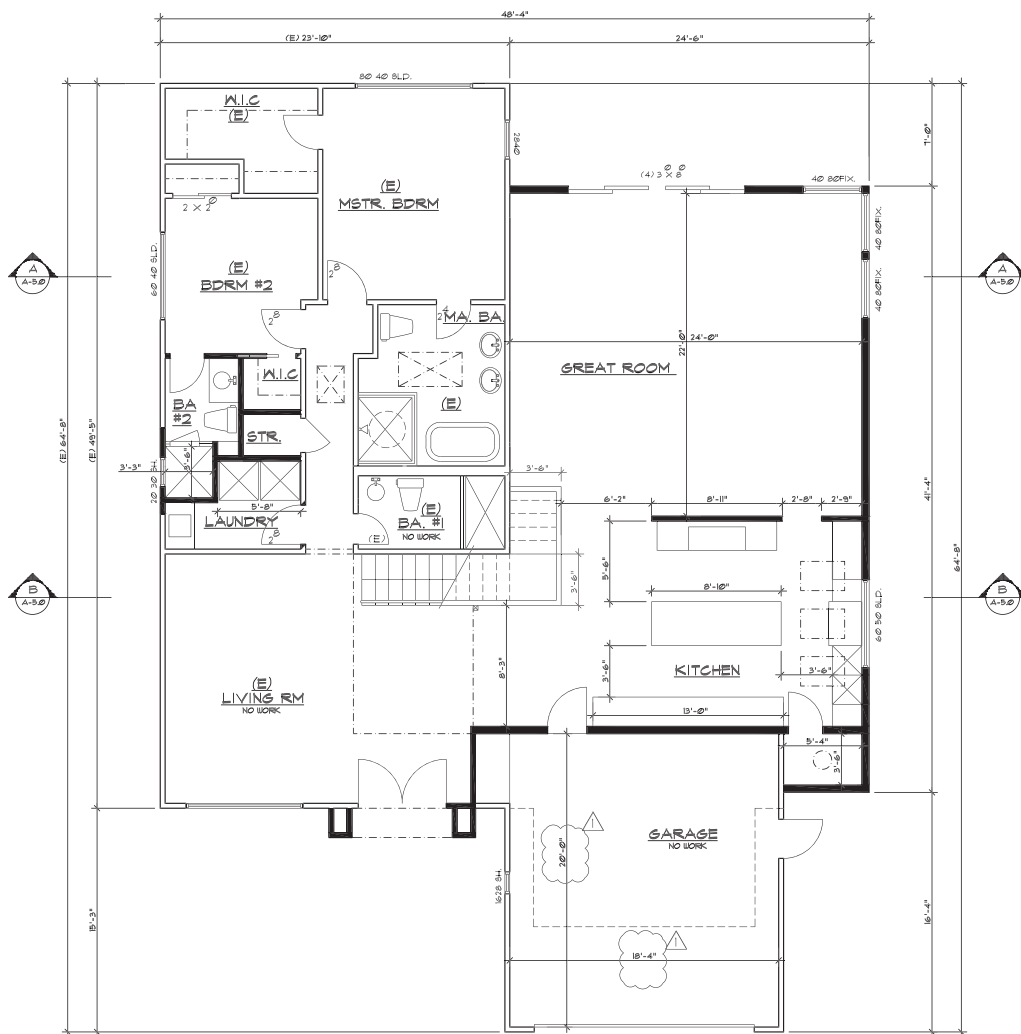

PROPOSED FIRST FLOOR

No. Date Description

11/19/20 PLANNING COMMENTS

THE USE OF THESE PLANS AND SPECIFICATIONS SHALL BE RESTRICTED TO THE SPECIFIC SITE FOR WHICH THEY WERE PREPARED AND PUBLICATION THEREOF SHALL BE EXPRESSLY LIMITED TO SUCH USE. REUSE, REPRODUCTION OR PUBLICATION BY ANY METHOD, IN WHOLE OR IN PART, IS PROHIBITED. TITLE TO THE PLANS AND SPECIFICATIONS REMAINS WITH KHADIV-DESIGN. WITHOUT PREJUDICE VISUAL CONTACT WITH THESE PLANS AND SPECIFICATIONS SHALL INSTITUTE PRIMA FACIE EVIDENCE OF THE ACCEPTANCE OF THE RESTRICTIONS.

Client :
Mr. & Mrs. Fallini
2694 ELLIOT STREET
SANTA CLARA, CALIFORNIA

Project :
2ND STORY ADDITION
1ST FLOOR ADDITION & REMODEL



4657 TAMPICO WAY
SAN JOSE, CA. 95118
Phone (408) 666-1606
Fax: (408) 997-7156
info@khadivdesign.com

KHADIV-DESIGN

Date: 6-16-20

Scale:

Drawn By : FK

Job No: 2020-002

Signature :

Sheet Title :
**PROPOSED
FIRST FLOOR
PLAN**

Sheet No. :

A-2.1

No. Date Description

11/19/20 PLANNING COMMENTS

THE USE OF THESE PLANS AND SPECIFICATIONS SHALL BE RESTRICTED TO THE SPECIFIC SITE FOR WHICH THEY WERE PREPARED AND PUBLICATION THEREOF SHALL BE EXPRESSLY LIMITED TO SUCH USE. REUSE, REPRODUCTION OR PUBLICATION BY ANY METHOD, IN WHOLE OR IN PART, IS PROHIBITED. TITLE TO THE PLANS AND SPECIFICATIONS REMAINS WITH KHADIV-DESIGN. WITHOUT PREJUDICE VISUAL CONTACT WITH THESE PLANS AND SPECIFICATIONS SHALL INSTITUTE PRIMA FACIE EVIDENCE OF THE ACCEPTANCE OF THE RESTRICTIONS.

Client :
Mr. & Mrs. Fallini
2694 ELLIOT STREET
SANTA CLARA, CALIFORNIA

Project :
2ND STORY ADDITION
1ST FLOOR ADDITION & REMODEL



4657 TAMPICO WAY
SAN JOSE, CA. 95118
Phone (408) 666-1606
Fax: (408) 997-7156
info@khadivdesign.com

KHADIV-DESIGN

Date: 6-16-20

Scale:

Drawn By : FK

Job No: 2020-002

Signature :

Sheet Title :
PROPOSED
SECOND FLOOR
PLAN

Sheet No. :

A-2.2



PROPOSED SECOND FLOOR

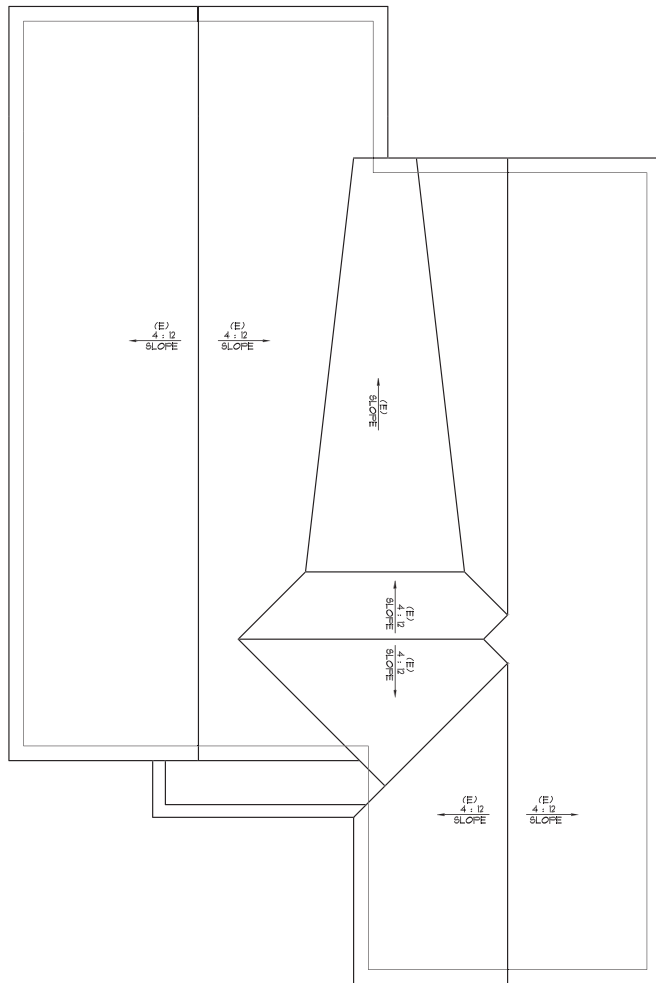

EXISTING ROOF PLAN

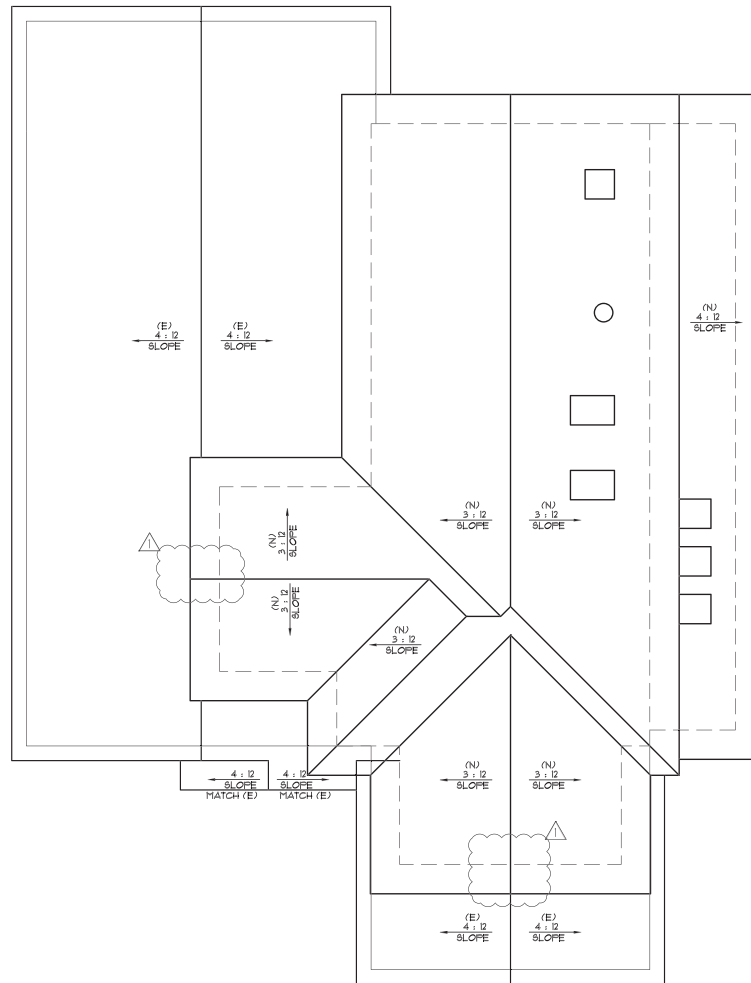

PROPOSED ROOF PLAN

No.	Date	Description
1	11/19/20	PLANNING COMMENTS

THE USE OF THESE PLANS AND SPECIFICATIONS SHALL BE RESTRICTED TO THE SPECIFIC SITE FOR WHICH THEY WERE PREPARED AND PUBLICATION THEREOF SHALL BE EXPRESSLY LIMITED TO SUCH USE. REUSE, REPRODUCTION OR PUBLICATION BY ANY METHOD, IN WHOLE OR IN PART, IS PROHIBITED. TITLE TO THE PLANS AND SPECIFICATIONS REMAINS WITH KHADIV-DESIGN. WITHOUT PREJUDICE VISUAL CONTACT WITH THESE PLANS AND SPECIFICATIONS SHALL INSTITUTE PRIMA FACIE EVIDENCE OF THE ACCEPTANCE OF THE RESTRICTIONS.

Client :
Mr. & Mrs. Fallini
 2694 ELLIOT STREET
 SANTA CLARA , CALIFORNIA

Project :
 2ND STORY ADDITION
 1ST FLOOR ADDITION & REMODEL



4657 TAMPICO WAY
 SAN JOSE, CA. 95118
 Phone (408) 666-1606
 Fax: (408) 997-7156
 info@khadivdesign.com

KHADIV-DESIGN

Date: 6-16-20

Scale:

Drawn By : FK

Job No: 2020-002

Signature :

Sheet Title :
 (E) AND (N)
 ROOF
 PLAN

Sheet No. :

A-3.0



(N) FRONT ELEVATION

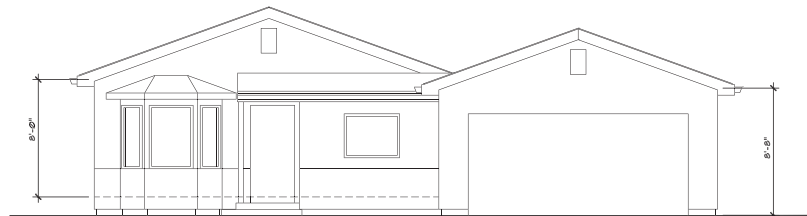

(E) FRONT ELEVATION

No. Date Description

11/19/20 PLANNING COMMENTS



THE USE OF THESE PLANS AND SPECIFICATION SHALL BE RESTRICTED TO THE SPECIFIC SITE FOR WHICH THEY WERE PREPARED AND PUBLICATION THEREOF SHALL BE EXPRESSLY LIMITED TO SUCH USE. REUSE, REPRODUCTION OR PUBLICATION BY ANY METHOD, IN WHOLE OR IN PART, IS PROHIBITED. TITLE TO THE PLANS AND SPECIFICATIONS REMAINS WITH KHADIV-DESIGN. WITHOUT PREJUDICE VISUAL CONTACT WITH THESE PLANS AND SPECIFICATIONS SHALL INSTITUTE PRIMA FACIE EVIDENCE OF THE ACCEPTANCE OF THE RESTRICTIONS.

Client :
Mr. & Mrs. Fallini
2694 ELLIOT STREET
SANTA CLARA , CALIFORNIA

Project :
2ND STORY ADDITION
1ST FLOOR ADDITION & REMODEL



4657 TAMPICO WAY
SAN JOSE, CA. 95118
Phone (408) 666-1606
Fax: (408) 997-7156
info@khadivdesign.com

KHADIV-DESIGN

Date: 6-16-20

Scale:

Drawn By : FK

Job No: 2020-002

Signature :

Sheet Title :
(E) AND (N)
FRONT
ELEVATION

Sheet No. :

A-4.0

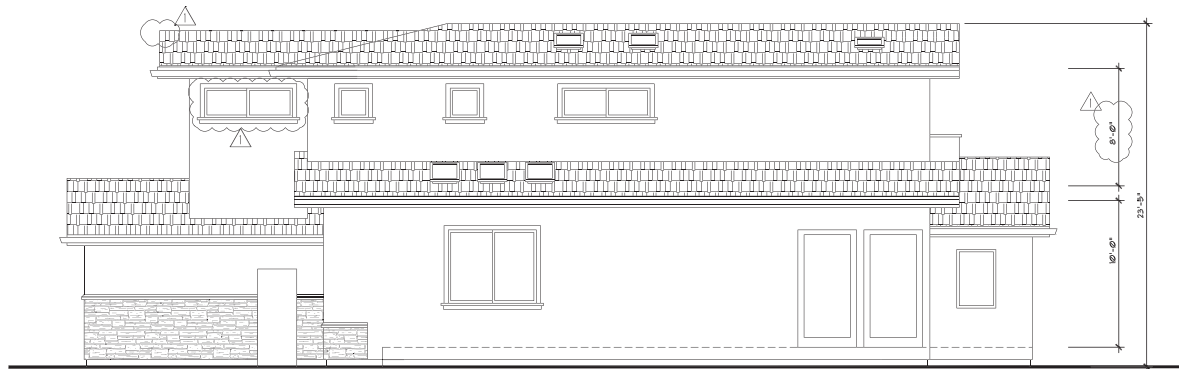

(N) RIGHT SIDE ELEVATION

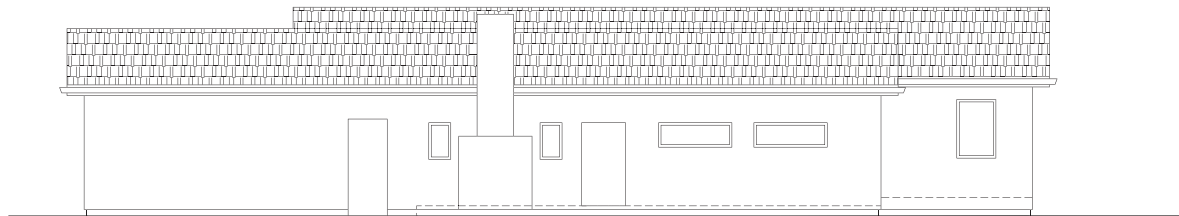

(E) RIGHT SIDE ELEVATION

No.	Date	Description
1	11/19/20	PLANNING COMMENTS
2		
3		

THE USE OF THESE PLANS AND SPECIFICATIONS SHALL BE RESTRICTED TO THE SPECIFIC SITE FOR WHICH THEY WERE PREPARED AND PUBLICATION THEREOF SHALL BE EXPRESSLY LIMITED TO SUCH USE. REUSE, REPRODUCTION OR PUBLICATION BY ANY METHOD, IN WHOLE OR IN PART, IS PROHIBITED. TITLE TO THE PLANS AND SPECIFICATIONS REMAINS WITH KHADIV-DESIGN. WITHOUT PREJUDICE VISUAL CONTACT WITH THESE PLANS AND SPECIFICATIONS SHALL INSTITUTE PRIMA FACIE EVIDENCE OF THE ACCEPTANCE OF THE RESTRICTIONS.

Client :
Mr. & Mrs. Fallini
2694 ELLIOT STREET
SANTA CLARA , CALIFORNIA

Project :
2ND STORY ADDITION
1ST FLOOR ADDITION & REMODEL



4657 TAMPICO WAY
SAN JOSE, CA. 95118
Phone (408) 666-1606
Fax: (408) 997-7156
info@khadivdesign.com

KHADIV-DESIGN

Date: 6-16-20
Scale:
Drawn By : FK

Job No: 2020-002

Signature :

Sheet Title :
(E) AND (N)
RIGHT SIDE
ELEVATION

Sheet No. :

A-4.1

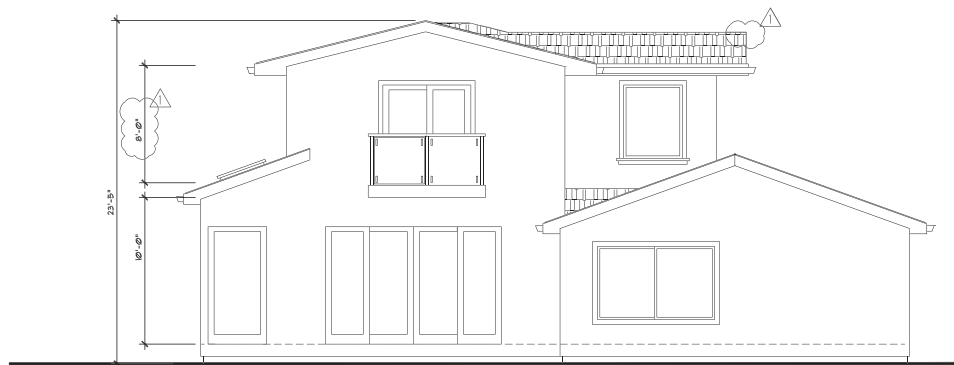

(N) REAR ELEVATION

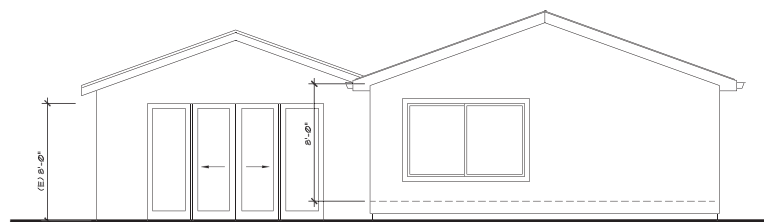

(E) REAR ELEVATION

No.	Date	Description
1	11/19/20	PLANNING COMMENTS
2		
3		

THE USE OF THESE PLANS AND SPECIFICATION SHALL BE RESTRICTED TO THE SPECIFIC SITE FOR WHICH THEY WERE PREPARED AND PUBLICATION THEREOF SHALL BE EXPRESSLY LIMITED TO SUCH USE. REUSE, REPRODUCTION OR PUBLICATION BY ANY METHOD, IN WHOLE OR IN PART, IS PROHIBITED. TITLE TO THE PLANS AND SPECIFICATIONS REMAINS WITH KHADIV-DESIGN. WITHOUT PREJUDICE VISUAL CONTACT WITH THESE PLANS AND SPECIFICATIONS SHALL INSTITUTE PRIMA FACIE EVIDENCE OF THE ACCEPTANCE OF THE RESTRICTIONS.

Client :
Mr. & Mrs. Fallini
2694 ELLIOT STREET
SANTA CLARA , CALIFORNIA

Project :
2ND STORY ADDITION
1ST FLOOR ADDITION & REMODEL



4657 TAMPICO WAY
SAN JOSE, CA. 95118
Phone (408) 666-1606
Fax: (408) 997-7156
info@khadivdesign.com

KHADIV-DESIGN

Date: 6-16-20
Scale:
Drawn By : FK

Job No: 2020-002

Signature :

Sheet Title :
(E) AND (N)
REAR
ELEVATION

Sheet No. :

A-4.2

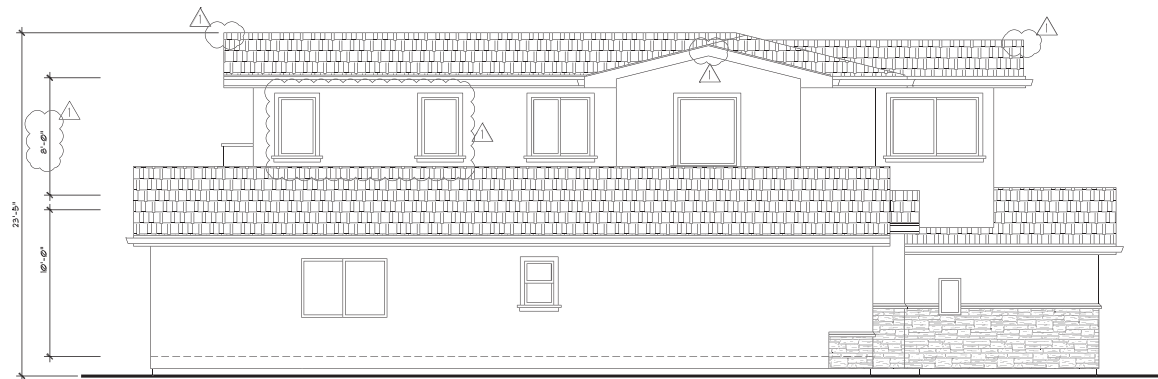

(N) LEFT SIDE ELEVATION

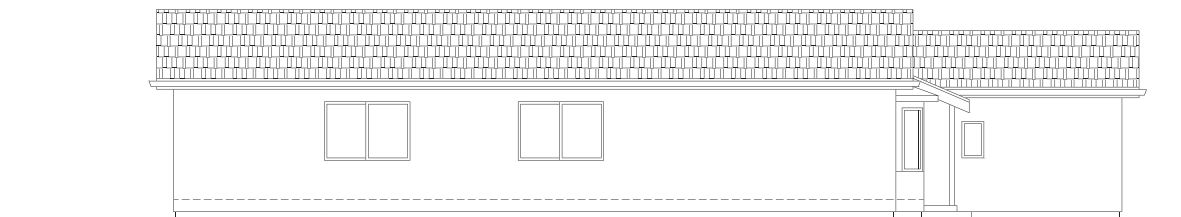

(E) LEFT SIDE ELEVATION

No. Date Description

11/19/20 PLANNING COMMENTS



THE USE OF THESE PLANS AND SPECIFICATION SHALL BE RESTRICTED TO THE SPECIFIC SITE FOR WHICH THEY WERE PREPARED AND PUBLICATION THEREOF SHALL BE EXPRESSLY LIMITED TO SUCH USE. REUSE, REPRODUCTION OR PUBLICATION BY ANY METHOD, IN WHOLE OR IN PART, IS PROHIBITED. TITLE TO THE PLANS AND SPECIFICATIONS REMAINS WITH KHADIV-DESIGN. WITHOUT PREJUDICE VISUAL CONTACT WITH THESE PLANS AND SPECIFICATIONS SHALL INSTITUTE PRIMA FACIE EVIDENCE OF THE ACCEPTANCE OF THE RESTRICTIONS.

Client :
Mr. & Mrs. Fallini
2694 ELLIOT STREET
SANTA CLARA , CALIFORNIA

Project :
2ND STORY ADDITION
1ST FLOOR ADDITION & REMODEL



4657 TAMPICO WAY
SAN JOSE, CA. 95118
Phone (408) 666-1606
Fax: (408) 997-7156
info@khadivdesign.com

KHADIV-DESIGN

Date: 6-16-20

Scale:

Drawn By : FK

Job No: 2020-002

Signature :

Sheet Title :
(E) AND (N)
LEFT SIDE
ELEVATION

Sheet No. :

A-4.3

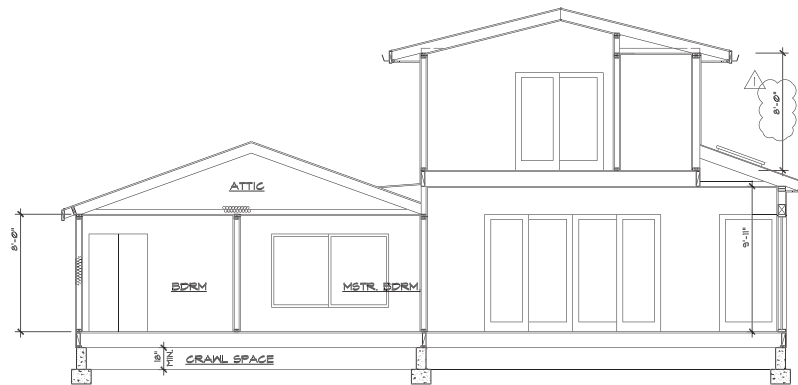

SECTION A-A
SC: 1/4" = 1'-0"

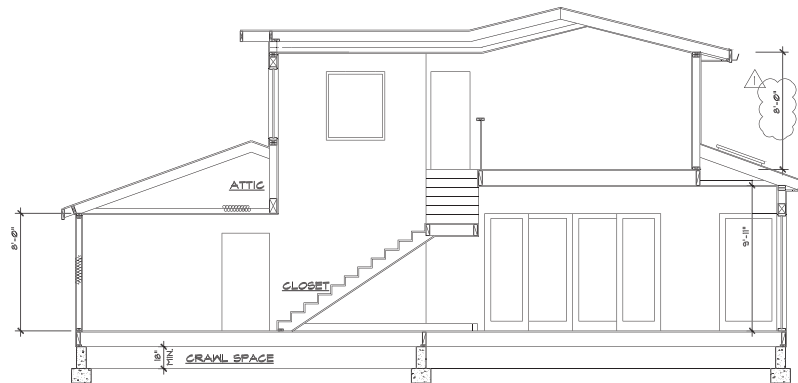

SECTION B-B
SC: 1/4" = 1'-0"

No. Date Description

11/19/20 PLANNING COMMENTS

THE USE OF THESE PLANS AND SPECIFICATIONS SHALL BE RESTRICTED TO THE SPECIFIC SITE FOR WHICH THEY WERE PREPARED AND PUBLICATION THEREOF SHALL BE EXPRESSLY LIMITED TO SUCH USE. REUSE, REPRODUCTION OR PUBLICATION BY ANY METHOD, IN WHOLE OR IN PART, IS PROHIBITED. TITLE TO THE PLANS AND SPECIFICATIONS REMAINS WITH KHADIV-DESIGN. WITHOUT PREJUDICE VISUAL CONTACT WITH THESE PLANS AND SPECIFICATIONS SHALL INSTITUTE PRIMA FACIE EVIDENCE OF THE ACCEPTANCE OF THE RESTRICTIONS.

Client :
Mr. & Mrs. Fallini
2694 ELLIOT STREET
SANTA CLARA, CALIFORNIA

Project :
2ND STORY ADDITION
1ST FLOOR ADDITION & REMODEL



4657 TAMPICO WAY
SAN JOSE, CA. 95118
Phone (408) 666-1606
Fax: (408) 997-7156
info@khadivdesign.com

KHADIV-DESIGN

Date: 6-16-20

Scale:

Drawn By : FK

Job No: 2020-002

Signature :

Sheet Title :
BUILDING
SECTION

Sheet No. :

A-5.0