



# **City Council**

**Magical Bridge Playground  
Schematic Design –  
Recommendation for  
Approval**

**November 2020**



## Project Funding

- Total CIP Project Budget: \$4.6 Million
  - \$1.8 Million: City of Santa Clara (Quimby & Developer Contributions)
  - \$1.765 Million: County of Santa Clara (All Inclusive Playground Grant)
  - \$1 Million: Magical Bridge Foundation (Community & Corporate Fund raising; amount to date: \$200,000)
  - Includes design, construction, permits/inspections, contingency

# Site Plan–Overview

- **Magical Bridge Playground**
  - Scope A: Playground (yellow\*)
  - Scope B: Restroom Rehabilitation (orange)
  - Add/Alt.: \*Additional play apparatus
  - Scope C: Mound top, slope, second entry (light blue)
  - Scope D: playground entry & walkway (dark green)
- **Other Improvement Projects - Central Park**
  - Kiely Blvd./Kaiser Park Entry (dark blue)
  - EVA/Trail (light green)
  - Pavilion Parking Lot (off diagram, below right)

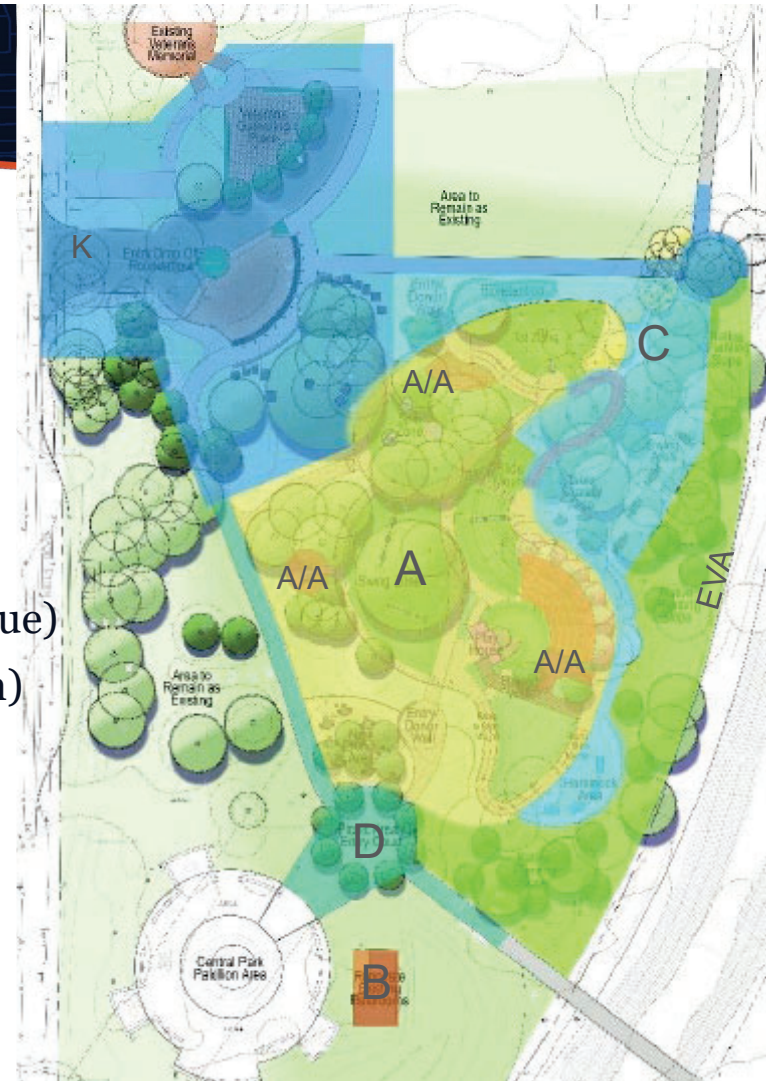



# Site Plan—Overview





# Playground Design

**Design Scope - (Est. Constr. \$2.5M)**

- **Play Zones (Scope A)**
  - Child Zone (ages 2-5)
  - Spin Zone
  - Swing Zone
  - Slide Mound
  - Imagination Zone (2 Story Playhouse)
  - Existing Terrace Seating (remain with Synthetic Turf Added)
  - Donor Entry Plaza
  - Picnic Area
  - **Restroom Rehabilitation (Scope B)**
- **Construction Contingency (\$.25M)**

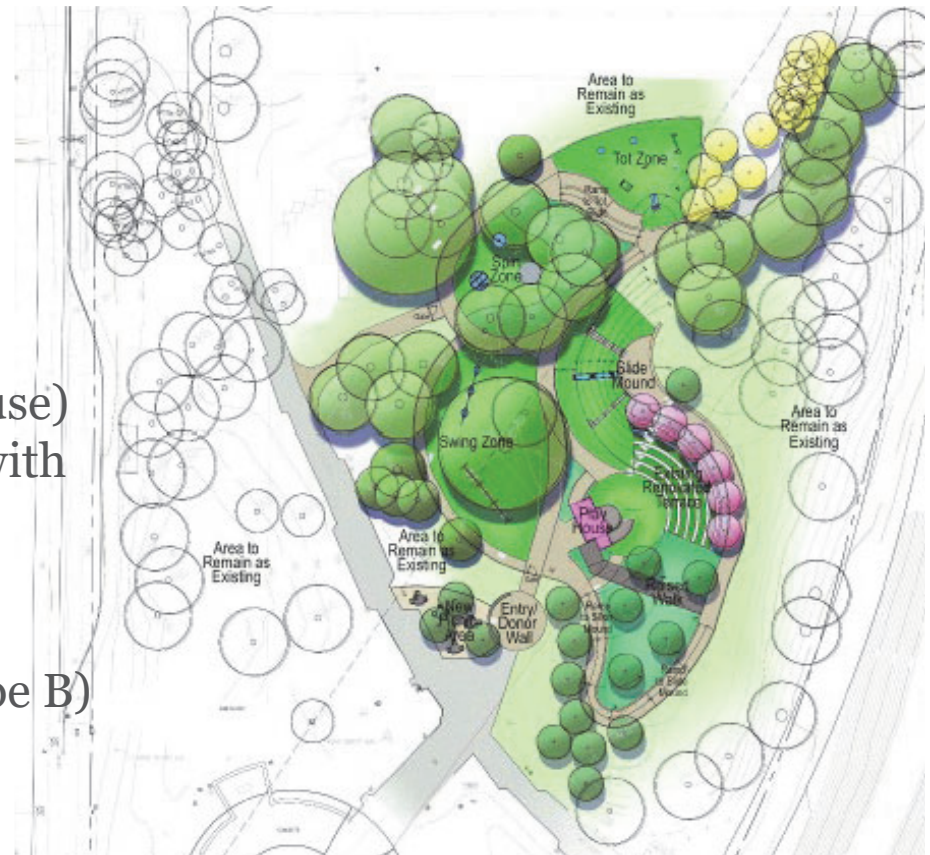





# Playground Design

- **Add/Alternate 1-Playground Elements (Scope C)**  
(est. const. \$860k)

- Hill Top Play Area (purple)
- Swings
- Hammocks
- Look Out
- Access Ramp
- Seating
- Innovation Zone (Laser Harp)
- Sway Boat
- Full Renovation of Existing Terrace
- Adult Fitness Area
- Lookout/Balcony Deck to Playhouse

- **Add/Alternate 2-Walk way & entrance (Scope D)**  
(est. const. \$130k unfunded)

- **Other CIP Projects (CP Master Plan)**

- Secondary Entry (funded)
- Expanded Picnic Area (unfunded)

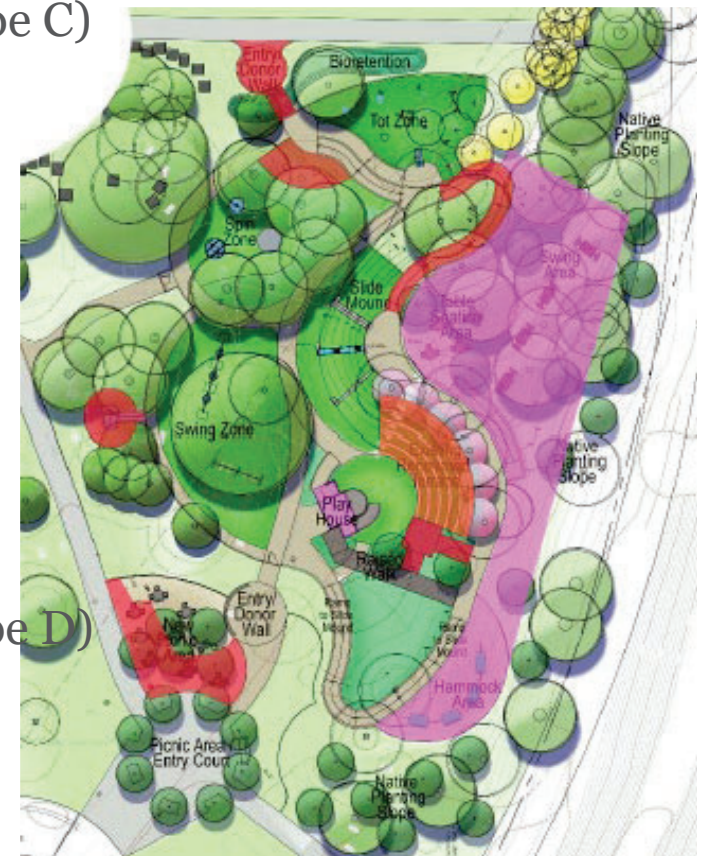



# Playground Design

- **Add/Alternate 1-Playground Elements (Scope C)**  
(est. const. \$860k)

- Hill Top Play Area (purple)
- Swings
- Hammocks
- Look Out
- Access Ramp
- Seating
- Innovation Zone (Laser Harp)
- Sway Boat
- Full Renovation of Existing Terrace
- Adult Fitness Area
- Lookout/Balcony Deck to Playhouse

- **Add/Alternate 2-Walk way & entrance (Scope D)**  
(est. const. \$130k unfunded)

- **Other CIP Projects (CP Master Plan)**

- Secondary Entry (funded)
- Expanded Picnic Area (unfunded)

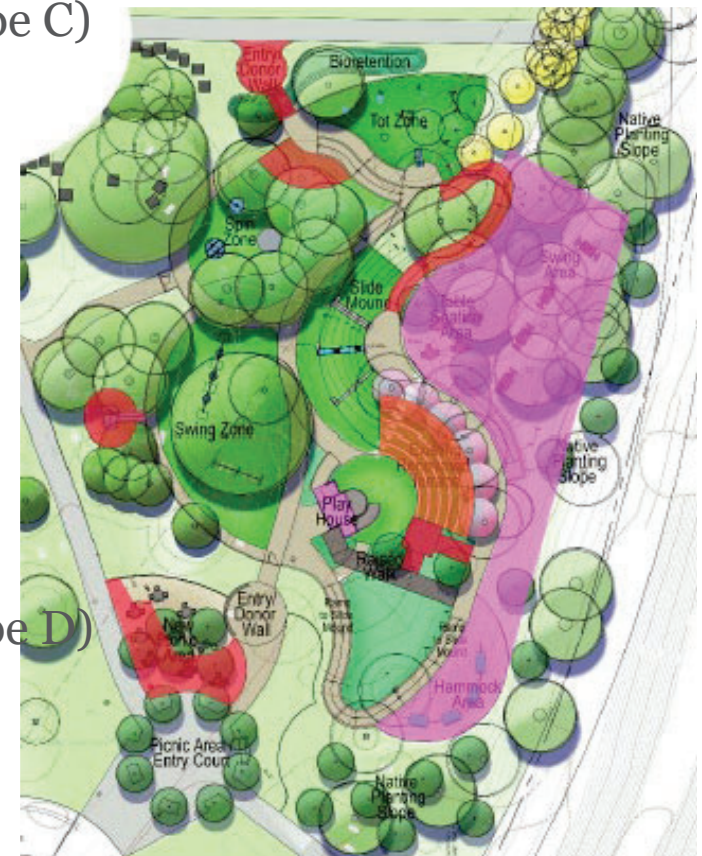



## **Project Schedule (estimated)**

- Community Input: January - October 2020
- Parks & Recreation Commission Review and Rec.: Oct 20, 2020
- Council Review & Approval of Schematic Design: Nov-Dec 2020
- Construction Plans, Specifications & Cost Estimate: Fall 2021
- Bid & Award: Winter 2021
- Project Construction: Early 2022
- Playground Open: Spring 2023