

2300 CALLE DE LUNA
SANTA CLARA, CA 9505

APN:
097-46-016, 097-46-017
097-46-018, 097-46-019

CLIENT
TASMAN EAST URBAN HOUSING, LLC
44 MONTGOMERY STREET, SUITE 130
SAN FRANCISCO, CA 94104

ARCHITECT OF RECORD:
DESIGN ARCHITECT
STEINBERG HART
98 BATTERY STREET, SUITE 300
NEW YORK, N.Y. 10038

CONSULTING
BKF ENGINEERS
1730 N. FIRST STREET, SUITE 600
SAN JOSE, CA 95132

JOINT TRENCH DESIGN
GIACALONE DESIGN SERVICES, INC.
5820 STONERIDGE MALL ROAD #345
PLEASANTON, CA 94588

FARREL DESIGN BUILD, INC.
21251 MICHELSON DRIVE, SUITE 250
IRVINE, CA 92612

LANDSCAPE ARCHITECT
SURFACE DESIGN INC.
PIER 33 NORTH, THE EMBARCADERO
SUITE 200

SAN FRANCISCO, CA 94111
INTERIOR DESIGN
MARCH & WHITE
6363 WILSHIRE BOULEVARD, SUITE A

LOS ANGELES, CA 90048
FOOD SERVICE
JACOBS DOLAND BEER
1921 E. HUNTINGTON AVENUE SUITE 804

NEW YORK, NY 10016

STRUCTURAL ENGINEER
DCI ENGINEERS
125 MAIN STREET, SUITE 3800

DESIGNER: JAMES HAMIL,
LOVAZZA MECHANICAL, INC.,
CLARKSON, 111 MILLBURN AVE., ALBANY, NY

ELECTRICAL ENGINEER
LPG ENGINEERING, INC.

2151 LAS PALMAS DRIVE SUITE C
CARLSBAD, CA 92011

EE120-KG13-PLUMBING
AMPAM PARKS MECHANICAL

LOW VOLTAGE
CHLORIDE AL CALTECH ELECTROLYTES

EXTENDED LONG MAINTENANCE

HIGHLINE CONSULTING, INC.
4361 TECHNOLOGY DRIVE, SUITE D
LIVERMORE, CA 94551

AMERICAN TRASH MANAGEMENT, INC.
1900 POWELL STREET, SUITE 850
EMERYVILLE, CA 94608

REV	DESCRIPTION	DATE
1	Initial deposit	1/1/20
2	Withdrawal	1/15/20
3	Deposit	2/1/20
4	Withdrawal	2/15/20
5	Deposit	3/1/20
6	Withdrawal	3/15/20
7	Deposit	4/1/20
8	Withdrawal	4/15/20
9	Deposit	5/1/20
10	Withdrawal	5/15/20
11	Deposit	6/1/20
12	Withdrawal	6/15/20
13	Deposit	7/1/20
14	Withdrawal	7/15/20
15	Deposit	8/1/20
16	Withdrawal	8/15/20
17	Deposit	9/1/20
18	Withdrawal	9/15/20
19	Deposit	10/1/20
20	Withdrawal	10/15/20
21	Deposit	11/1/20
22	Withdrawal	11/15/20
23	Deposit	12/1/20
24	Withdrawal	12/15/20
25	Deposit	1/1/21
26	Withdrawal	1/15/21
27	Deposit	2/1/21
28	Withdrawal	2/15/21
29	Deposit	3/1/21
30	Withdrawal	3/15/21
31	Deposit	4/1/21
32	Withdrawal	4/15/21
33	Deposit	5/1/21
34	Withdrawal	5/15/21
35	Deposit	6/1/21
36	Withdrawal	6/15/21
37	Deposit	7/1/21
38	Withdrawal	7/15/21
39	Deposit	8/1/21
40	Withdrawal	8/15/21
41	Deposit	9/1/21
42	Withdrawal	9/15/21
43	Deposit	10/1/21
44	Withdrawal	10/15/21
45	Deposit	11/1/21
46	Withdrawal	11/15/21
47	Deposit	12/1/21
48	Withdrawal	12/15/21
49	Deposit	1/1/22
50	Withdrawal	1/15/22
51	Deposit	2/1/22
52	Withdrawal	2/15/22
53	Deposit	3/1/22
54	Withdrawal	3/15/22
55	Deposit	4/1/22
56	Withdrawal	4/15/22
57	Deposit	5/1/22
58	Withdrawal	5/15/22
59	Deposit	6/1/22
60	Withdrawal	6/15/22
61	Deposit	7/1/22
62	Withdrawal	7/15/22
63	Deposit	8/1/22
64	Withdrawal	8/15/22
65	Deposit	9/1/22
66	Withdrawal	9/15/22
67	Deposit	10/1/22
68	Withdrawal	10/15/22
69	Deposit	11/1/22
70	Withdrawal	11/15/22
71	Deposit	12/1/22
72	Withdrawal	12/15/22
73	Deposit	1/1/23
74	Withdrawal	1/15/23
75	Deposit	2/1/23
76	Withdrawal	2/15/23
77	Deposit	3/1/23
78	Withdrawal	3/15/23
79	Deposit	4/1/23
80	Withdrawal	4/15/23
81	Deposit	5/1/23
82	Withdrawal	5/15/23
83	Deposit	6/1/23
84	Withdrawal	6/15/23
85	Deposit	7/1/23
86	Withdrawal	7/15/23
87	Deposit	8/1/23
88	Withdrawal	8/15/23
89	Deposit	9/1/23
90	Withdrawal	9/15/23
91	Deposit	10/1/23
92	Withdrawal	10/15/23
93	Deposit	11/1/23
94	Withdrawal	11/15/23
95	Deposit	12/1/23
96	Withdrawal	12/15/23
97	Deposit	1/1/24
98	Withdrawal	1/15/24
99	Deposit	2/1/24
100	Withdrawal	2/15/24

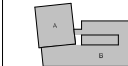

SCALE: 1/32" = 1'-0"

DRAWING TITLE:

DRAWING NO.:

A101

Copyright 2018 by the author. All rights reserved. This drawing is the property of the author and is not to be reproduced or transmitted in any form or by any means electronic or mechanical, including photocopying, recording, or by any information storage or retrieval system, without the written permission of the author.

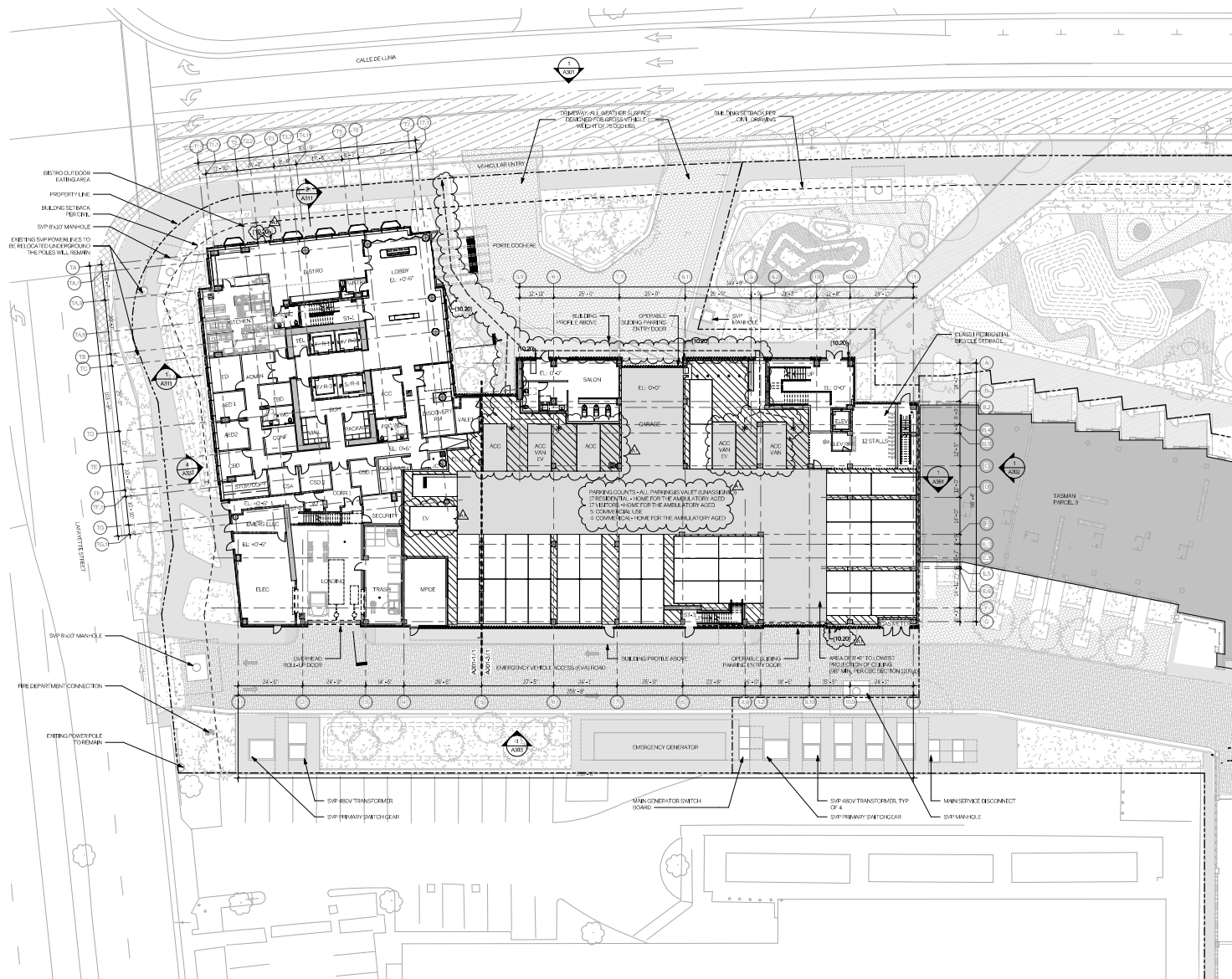

GENERAL NOTES

- FOR PROJECT GENERAL NOTES, SEE SHEET 001.
- FOR TYPICAL INTERIOR WALL TYPE ASSEMBLIES, SEE SHEETS A001 THROUGH A003.
- NON-RESIDENTIAL UNITS: ALL WALLS ARE TYPE M03, A004.
- RESIDENTIAL UNITS: REFER TO A4 SERIES DRAWINGS FOR WALL DESIGNATIONS.
- REFER TO SHEETS A004 THROUGH A005 FOR ACCESSIBILITY REQUIREMENTS THAT APPLY THROUGHOUT THE PROJECT.
- AT POST-TENSIONED CONCRETE FLOOR AND ROOF SLABS, WHENEVER FEASIBLE, ALL JOINTS AND EMBEDS FOR FLOOR JOINTS, MECHANICAL, AND ARCHITECTURAL WORK SHALL BE CAST-IN-PLACE. WHEN ACCESSIBILITY REQUIREMENTS ARE REQUIRED, THOSE THAT ARE REQUIRED IN DISABLED HOLES ARE PREFERRED. POWER CABLE FASTENERS WILL ONLY BE PERMITTED WHEN IT CAN BE SHOWN THAT THEY WILL NOT PENETRATE MORE THAN 3/4" INTO THE CONCRETE OR ARE LOCATED SO AS TO AVOID TENDONS.
- COORDINATE FLOOR OPENINGS, SLOPES, STEPS AND PENETRATIONS WITH THE SLAB PLANS.
- THROUGH-ROOF MEMBRANE PENETRATION PROTECTION SHALL BE PROVIDED AT ALL FIRE RATED WALL, FLOOR, CEILING, AND ROOF PENETRATIONS. REFER TO SHEET A771 AND MECHANICAL, PLUMBING, ELECTRICAL, AND LOW-VOLTAGE DRAWINGS. PROVIDE FIRE-SMoke DAMPERS AT ALL DUCT PENETRATIONS PER MECHANICAL DRAWINGS. SEALANTS USED AT COMBINATION FIRE RATED AND ACoustical RATED ASSEMBLIES SHALL BE DESIGNED TO COMPLY WITH BOTH RATING REQUIREMENTS.
- FOR GENERAL ACCESSIBILITY REQUIREMENTS AT FLOOR AND WALL ASSEMBLIES, REFER TO SHEET A765.
- FOR TYPICAL FLOOR CONSTRUCTION AND ROOM WATERPROOFING CONSTRUCTION, SEE SHEET A800.
- ALL DOORS ADJACENT TO WALLS ARE GIVEN AS 4" FROM FACE OF JAMB TO FACE OF FINISH AT ADJACENT WALL, VON.
- UNLESS OTHERWISE NOTED, FINISH WALLS AND CEILINGS THAT RECEIVE GYPSUM SHALL MAINTAIN A CONTINUOUS FINISH SURFACE. FINISH AND INSTALL EXTRA LINES AND THICKNESS OF GYPSUM AS REQUIRED TO MAINTAIN THIS CONTINUOUS FINISH SURFACE.
- COORDINATE INTERIOR STUD WALL FRAMING DIMENSIONS AND STUD SECS WITH WINDOW AND DOOR HEAD JAMBS AND SILL SECS. PROVIDE FRAMING AND BLOOMING AS REQUIRED TO ACHIEVE THE DESIGN INTENT SHOWN ON THE DETAILS.
- FURNISH AND INSTALL SUPPLY AND EXHAUST VENTS AS SHOWN ON THE ARCHITECTURAL DRAWINGS AND WHERE REQUIRED, INDICATED ON THE MECHANICAL, ELECTRICAL, PLUMBING, LOW-VOLTAGE AND FIRE PROTECTION DRAWINGS.
- FURNISH AND INSTALL ACCESS PANELS AS INDICATED ON THE MECHANICAL, PLUMBING AND ELECTRICAL DRAWINGS, AND AS REQUIRED BY THE CONTRACT DOCUMENTS. ACCESS PANELS SHALL BE CUSTOM-COLOR PAINTED TO MATCH THE ADJACENT WALL SURFACE, U04.
- AT ELECTRICAL VEHICLE (EV) PARKING SPACES, INSTALL AN EMPTY RACEWAY / CONDUIT FROM THE EV PARKING SPACE TO THE ELECTRICAL ROOM CONTAINING A FUTURE SUBPANEL. LOCATION FOR THE DEDICATED BRANCH CIRCUITS.
- FOR ALL STRUCTURAL COLUMN, BEAM AND SLAB SECS, SEE STRUCTURAL DRAWINGS.
- FOR FURTHER INFORMATION, SEE EXISTING WALL PLANS ON SHEETS A001 THROUGH A005, UNIT PLANS ON A006 SERIES SHEETS, AND ENLARGED PLANS ON ADDENDUM SHEETS.
- WINDOWS AND GLAZED DOORS MUST HAVE LABELS FOR THE U AND SHGC FACTORS THAT ARE PROVIDED BY THE WINDOW MANUFACTURER. SEE ENERGY COMPLIANCE INFORMATION LOCATED ON SHEET G10 FOR THE REQUIRED VALUES.

KEYNOTES

- 10-20 KNOX BOX PER SANTA CLARA FIRE DEPARTMENT STANDARDS

LEGEND

- UNRATED WALL CONSTRUCTION
- 4-HOUR FIRE RATED WALL CONSTRUCTION
- 2-HOUR FIRE RATED WALL CONSTRUCTION
- CONCRETE WALL
- BRICK WALL
- WALL MOUNTED FIRE EXTINGUISHER CABINET SEPARATED FROM WALL AND SURFACE MOUNTED AT GARAGE

TE PARCEL 3 ASSISTED SENIOR LIVING

2300 CALLE DELUNA
SANTA CLARA, CA 95054

ARCHITECT: JEFFREY H. KILGUS, LLC
1400 MONTECITO STREET, SUITE 100
SAN FRANCISCO, CA 94134

STRUCTURAL ENGINEER: JEFFREY H. KILGUS, LLC
1400 MONTECITO STREET, SUITE 100
SAN FRANCISCO, CA 94134

MECHANICAL ENGINEER: JEFFREY H. KILGUS, LLC
1400 MONTECITO STREET, SUITE 100
SAN FRANCISCO, CA 94134

ELECTRICAL ENGINEER: JEFFREY H. KILGUS, LLC
1400 MONTECITO STREET, SUITE 100
SAN FRANCISCO, CA 94134

PLUMBING ENGINEER: JEFFREY H. KILGUS, LLC
1400 MONTECITO STREET, SUITE 100
SAN FRANCISCO, CA 94134

LOW-VOLTAGE ENGINEER: JEFFREY H. KILGUS, LLC
1400 MONTECITO STREET, SUITE 100
SAN FRANCISCO, CA 94134

MECHANICAL ENGINEER: JEFFREY H. KILGUS, LLC
1400 MONTECITO STREET, SUITE 100
SAN FRANCISCO, CA 94134

STRUCTURAL ENGINEER: JEFFREY H. KILGUS, LLC
1400 MONTECITO STREET, SUITE 100
SAN FRANCISCO, CA 94134

MECHANICAL ENGINEER: JEFFREY H. KILGUS, LLC
1400 MONTECITO STREET, SUITE 100
SAN FRANCISCO, CA 94134

ELECTRICAL ENGINEER: JEFFREY H. KILGUS, LLC
1400 MONTECITO STREET, SUITE 100
SAN FRANCISCO, CA 94134

PLUMBING ENGINEER: JEFFREY H. KILGUS, LLC
1400 MONTECITO STREET, SUITE 100
SAN FRANCISCO, CA 94134

LOW-VOLTAGE ENGINEER: JEFFREY H. KILGUS, LLC
1400 MONTECITO STREET, SUITE 100
SAN FRANCISCO, CA 94134

MECHANICAL ENGINEER: JEFFREY H. KILGUS, LLC
1400 MONTECITO STREET, SUITE 100
SAN FRANCISCO, CA 94134

STRUCTURAL ENGINEER: JEFFREY H. KILGUS, LLC
1400 MONTECITO STREET, SUITE 100
SAN FRANCISCO, CA 94134

MECHANICAL ENGINEER: JEFFREY H. KILGUS, LLC
1400 MONTECITO STREET, SUITE 100
SAN FRANCISCO, CA 94134

ELECTRICAL ENGINEER: JEFFREY H. KILGUS, LLC
1400 MONTECITO STREET, SUITE 100
SAN FRANCISCO, CA 94134

PLUMBING ENGINEER: JEFFREY H. KILGUS, LLC
1400 MONTECITO STREET, SUITE 100
SAN FRANCISCO, CA 94134

LOW-VOLTAGE ENGINEER: JEFFREY H. KILGUS, LLC
1400 MONTECITO STREET, SUITE 100
SAN FRANCISCO, CA 94134

Copyright © 2018 BMR Associates, All Rights Reserved. This drawing is a confidential document and its disclosure or use by any other person without the written consent of BMR Associates is strictly prohibited. This drawing is the property of BMR Associates and shall not be reproduced, stored in a retrieval system, or transmitted in any form or by any means, electronic, mechanical, photocopying, recording, or by any information storage and retrieval system, without the prior written permission of BMR Associates.

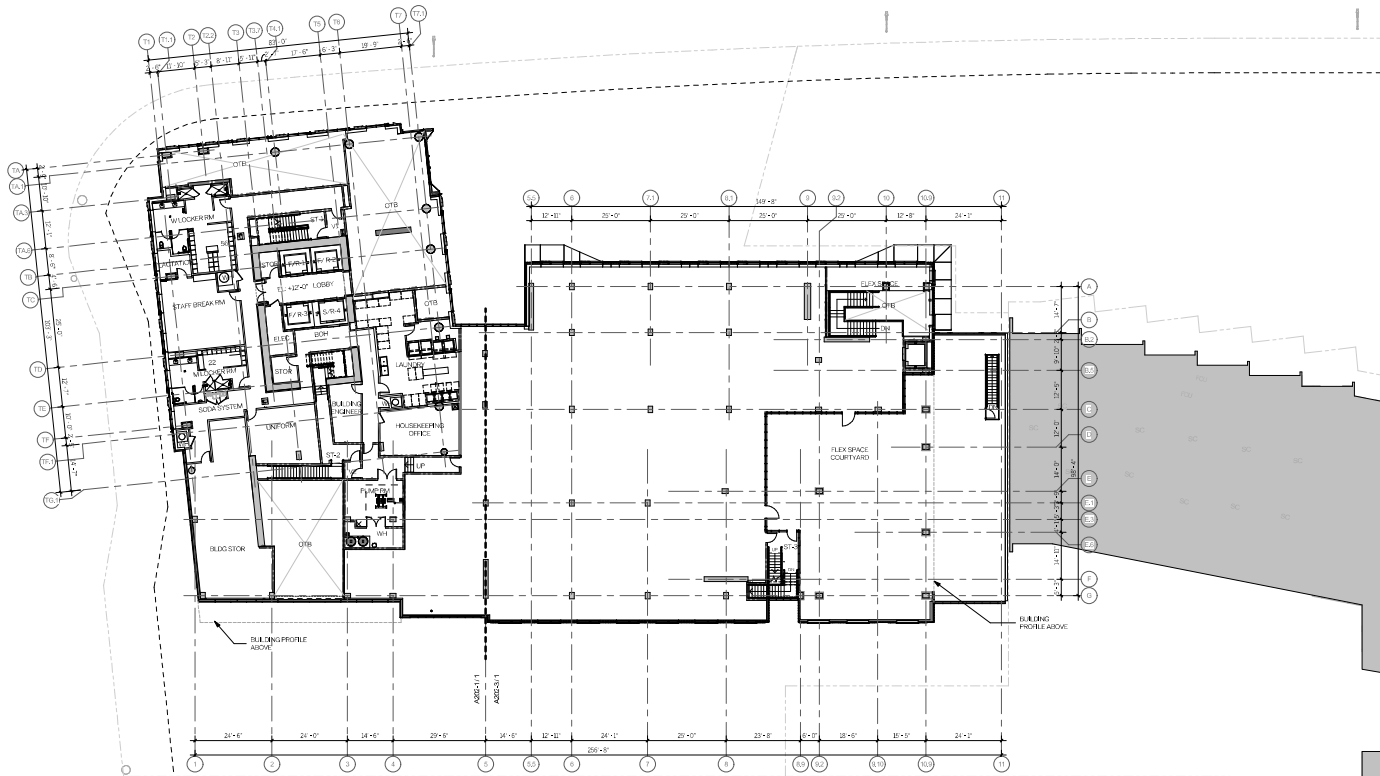

GENERAL NOTES

1. FOR PROJECT GENERAL NOTES, SEE SHEET 0001.
 2. FOR TYPICAL INTERIOR WALL TYPE ASSEMBLIES, SEE SHEETS A202 THROUGH A205.
 3. REFER TO SHEETS A202 THROUGH A205 FOR ACCESSIBILITY REQUIREMENTS THAT APPLY THROUGHOUT THE PROJECT.
 4. AT POST-TENSIONED CONCRETE FLOOR AND ROOF SLABS, WHENEVER FEASIBLE, ALL INSERTS AND EMBEDS FOR COORDINATED MECHANICAL AND ELECTRICAL WORK SHALL BE CAST-IN-PLACE. WHEN ADDITIONAL FASTENERS ARE REQUIRED, THOSE THAT ARE CAST-IN-DRILLED HOLES ARE PREFERRED. POWDER-DRIVEN FASTENERS WILL ONLY BE PERMITTED WHEN THEY CAN BE SHOWN THAT THEY WILL NOT PENETRATE MORE THAN 3/4" INTO THE CONCRETE OR ARE LOCATED SO AS TO AVOID TENDONS.
 5. COORDINATE FLOOR OPENINGS, SLOPES, STEPS AND PENETRATIONS WITH THE SLAB PLANS.
 6. THROUGH-AND-THROUGH PENETRATIONS THROUGH PROTECTION SHALL BE PROVIDED AT ALL FIRE-RATED WALL, FLOOR, CEILING, AND ROOF-CEILING ASSEMBLIES. REFER TO SHEET A271 AND MECHANICAL, PLUMBING, ELECTRICAL, AND HVAC TRADE DRAWINGS. PROVIDE FIRE/SMOKE DAMPERS AT ALL DUCT PENETRATIONS PER MECHANICAL DRAWINGS. SEALANTS USED AT COORDINATION FIRE-RATED AND ACoustICAL RATED ASSEMBLIES SHALL BE DESIGNED TO COMPLY WITH BOTH RATING REQUIREMENTS.
 7. FOR GENERAL ACoustICAL REQUIREMENTS AT FLOOR AND WALL ASSEMBLIES, REFER TO SHEET A261.
 8. FOR TYPICAL ROOM CONDITION AND ROOM WATERPROOFING CONSTRUCTION DETAILS, SEE SHEET A260.
 9. ALL DOORS ADJACENT TO WALLS ARE GIVEN AS 4" FROM FACE OF JAMB TO FACE OF FINISH ADJACENT WALL UNLESS NOTED OTHERWISE.
 10. UNLESS OTHERWISE NOTED, "MIL-AIR" WALLS AND CEILING THAT REQUIRE GYP, RD, SHALL MAINTAIN A CONTINUOUS PLANK SURFACE, FINISH AND INSTALL EXTRA LAYERS AND THICKNESS OF GYP, RD, AS REQUIRED TO MAINTAIN THIS CONTINUOUS PLANK SURFACE.
 11. COORDINATE INTERIOR STUD WALL FRAMING DIMENSIONS AND STUD SIZES WITH WINDOW AND DOOR HEAD, JAMB AND SILL DETAILS. PROVIDE FRAMING AND BLOCCING AS REQUIRED TO ACHIEVE THE DESIGN INTENT SHOWN ON THE DETAILS.
 12. FURNISH AND INSTALL SUPPLY AND EXHAUST VENTS AS SHOWN ON THE ARCHITECTURAL DRAWINGS AND WHERE REQUIRED, PROVIDE FRAMING AND BLOCCING AS REQUIRED TO ACHIEVE THE DESIGN INTENT SHOWN ON THE DETAILS.
 13. FURNISH AND INSTALL ACCESS PANELS AS INDICATED ON THE MECHANICAL, PLUMBING, AND ELECTRICAL DRAWINGS, AND AS REQUIRED BY THESE CONTRACT DOCUMENTS. ACCESS PANELS SHALL BE CUSTOMER OR PAINTED TO MATCH THE ADJACENT WALL SURFACE, UNLESS NOTED OTHERWISE.
 14. AT ELECTRICAL VEHICLE (EV) PARKING SPACES, INSTALL AN EMPTY RACEWAY / CONDUIT FROM THE EV PARKING SPACE TO THE ELECTRICAL ROOM CONTAINING A FUTURE SUBPANEL LOCATION FOR THE DEDICATED BRANCH CIRCUITS.
 15. FOR ALL STRUCTURAL COLUMN, BEAM, AND SLAB SIZES, SEE STRUCTURAL DRAWINGS.
 16. FOR FURTHER INFORMATION, SEE EXTERIOR WALL PLANS ON SHEETS A206 THROUGH A209. UNIT PLANS ON A200-SERIES SHEETS, AND ENLARGED PLANS ON A200-SERIES SHEETS.
- WINDOWS AND GLAZED DOORS MUST HAVE LABELS FOR THE U AND SHGC FACTORS THAT ARE REQUIRED BY THE ENERGY DOCUMENTATION. SEE ENERGY COMPLIANCE INFORMATION LOCATED ON SHEET 0701 FOR THE REQUIRED VALUES.

KEYNOTES

LEGEND

- UNRATED WALL CONSTRUCTION
- 4-HOUR FIRE-RATED WALL CONSTRUCTION
- 2-HOUR FIRE-RATED WALL CONSTRUCTION
- CONCRETE WALL
- BRICK WALL
- WALL MOUNTED FIRE EXTINGUISHER CABINET SEPARATED FROM WALL AND SURFACE MOUNTED AT GARAGE



TE PARCEL 3 ASSISTED SENIOR LIVING

2300 CALLE LUNA
SAN ANTONIO, CA 78204

ARCHITECT
BMR ASSOCIATES
1000 N. FIRST STREET, SUITE 500
SAN JOSE, CA 95132

MECHANICAL ENGINEER
BMR ASSOCIATES
1000 N. FIRST STREET, SUITE 500
SAN JOSE, CA 95132

ELECTRICAL ENGINEER
BMR ASSOCIATES
1000 N. FIRST STREET, SUITE 500
SAN JOSE, CA 95132

PLUMBING ENGINEER
BMR ASSOCIATES
1000 N. FIRST STREET, SUITE 500
SAN JOSE, CA 95132

STRUCTURAL ENGINEER
BMR ASSOCIATES
1000 N. FIRST STREET, SUITE 500
SAN JOSE, CA 95132

INTERIOR DESIGNER
BMR ASSOCIATES
1000 N. FIRST STREET, SUITE 500
SAN JOSE, CA 95132

LANDSCAPE ARCHITECT
BMR ASSOCIATES
1000 N. FIRST STREET, SUITE 500
SAN JOSE, CA 95132

MECHANICAL ENGINEER
BMR ASSOCIATES
1000 N. FIRST STREET, SUITE 500
SAN JOSE, CA 95132

ELECTRICAL ENGINEER
BMR ASSOCIATES
1000 N. FIRST STREET, SUITE 500
SAN JOSE, CA 95132

PLUMBING ENGINEER
BMR ASSOCIATES
1000 N. FIRST STREET, SUITE 500
SAN JOSE, CA 95132

STRUCTURAL ENGINEER
BMR ASSOCIATES
1000 N. FIRST STREET, SUITE 500
SAN JOSE, CA 95132

INTERIOR DESIGNER
BMR ASSOCIATES
1000 N. FIRST STREET, SUITE 500
SAN JOSE, CA 95132

LANDSCAPE ARCHITECT
BMR ASSOCIATES
1000 N. FIRST STREET, SUITE 500
SAN JOSE, CA 95132

REV	REVISION	DATE
1	ISSUED FOR PERMIT	12/23/2014
2	ISSUED FOR PERMIT	02/20/2015
3	ISSUED FOR PERMIT	04/20/2015
4	ISSUED FOR PERMIT	06/20/2015
5	ISSUED FOR PERMIT	08/20/2015
6	ISSUED FOR PERMIT	10/20/2015
7	ISSUED FOR PERMIT	12/20/2015
8	ISSUED FOR PERMIT	02/20/2016
9	ISSUED FOR PERMIT	04/20/2016
10	ISSUED FOR PERMIT	06/20/2016
11	ISSUED FOR PERMIT	08/20/2016
12	ISSUED FOR PERMIT	10/20/2016
13	ISSUED FOR PERMIT	12/20/2016
14	ISSUED FOR PERMIT	02/20/2017
15	ISSUED FOR PERMIT	04/20/2017
16	ISSUED FOR PERMIT	06/20/2017
17	ISSUED FOR PERMIT	08/20/2017
18	ISSUED FOR PERMIT	10/20/2017
19	ISSUED FOR PERMIT	12/20/2017
20	ISSUED FOR PERMIT	02/20/2018
21	ISSUED FOR PERMIT	04/20/2018
22	ISSUED FOR PERMIT	06/20/2018
23	ISSUED FOR PERMIT	08/20/2018
24	ISSUED FOR PERMIT	10/20/2018
25	ISSUED FOR PERMIT	12/20/2018
26	ISSUED FOR PERMIT	02/20/2019
27	ISSUED FOR PERMIT	04/20/2019
28	ISSUED FOR PERMIT	06/20/2019
29	ISSUED FOR PERMIT	08/20/2019
30	ISSUED FOR PERMIT	10/20/2019
31	ISSUED FOR PERMIT	12/20/2019
32	ISSUED FOR PERMIT	02/20/2020
33	ISSUED FOR PERMIT	04/20/2020
34	ISSUED FOR PERMIT	06/20/2020
35	ISSUED FOR PERMIT	08/20/2020
36	ISSUED FOR PERMIT	10/20/2020
37	ISSUED FOR PERMIT	12/20/2020
38	ISSUED FOR PERMIT	02/20/2021
39	ISSUED FOR PERMIT	04/20/2021
40	ISSUED FOR PERMIT	06/20/2021
41	ISSUED FOR PERMIT	08/20/2021
42	ISSUED FOR PERMIT	10/20/2021
43	ISSUED FOR PERMIT	12/20/2021
44	ISSUED FOR PERMIT	02/20/2022
45	ISSUED FOR PERMIT	04/20/2022
46	ISSUED FOR PERMIT	06/20/2022
47	ISSUED FOR PERMIT	08/20/2022
48	ISSUED FOR PERMIT	10/20/2022
49	ISSUED FOR PERMIT	12/20/2022
50	ISSUED FOR PERMIT	02/20/2023
51	ISSUED FOR PERMIT	04/20/2023
52	ISSUED FOR PERMIT	06/20/2023
53	ISSUED FOR PERMIT	08/20/2023
54	ISSUED FOR PERMIT	10/20/2023
55	ISSUED FOR PERMIT	12/20/2023
56	ISSUED FOR PERMIT	02/20/2024
57	ISSUED FOR PERMIT	04/20/2024
58	ISSUED FOR PERMIT	06/20/2024
59	ISSUED FOR PERMIT	08/20/2024
60	ISSUED FOR PERMIT	10/20/2024
61	ISSUED FOR PERMIT	12/20/2024
62	ISSUED FOR PERMIT	02/20/2025
63	ISSUED FOR PERMIT	04/20/2025
64	ISSUED FOR PERMIT	06/20/2025
65	ISSUED FOR PERMIT	08/20/2025
66	ISSUED FOR PERMIT	10/20/2025
67	ISSUED FOR PERMIT	12/20/2025
68	ISSUED FOR PERMIT	02/20/2026
69	ISSUED FOR PERMIT	04/20/2026
70	ISSUED FOR PERMIT	06/20/2026
71	ISSUED FOR PERMIT	08/20/2026
72	ISSUED FOR PERMIT	10/20/2026
73	ISSUED FOR PERMIT	12/20/2026
74	ISSUED FOR PERMIT	02/20/2027
75	ISSUED FOR PERMIT	04/20/2027
76	ISSUED FOR PERMIT	06/20/2027
77	ISSUED FOR PERMIT	08/20/2027
78	ISSUED FOR PERMIT	10/20/2027
79	ISSUED FOR PERMIT	12/20/2027
80	ISSUED FOR PERMIT	02/20/2028
81	ISSUED FOR PERMIT	04/20/2028
82	ISSUED FOR PERMIT	06/20/2028
83	ISSUED FOR PERMIT	08/20/2028
84	ISSUED FOR PERMIT	10/20/2028
85	ISSUED FOR PERMIT	12/20/2028
86	ISSUED FOR PERMIT	02/20/2029
87	ISSUED FOR PERMIT	04/20/2029
88	ISSUED FOR PERMIT	06/20/2029
89	ISSUED FOR PERMIT	08/20/2029
90	ISSUED FOR PERMIT	10/20/2029
91	ISSUED FOR PERMIT	12/20/2029
92	ISSUED FOR PERMIT	02/20/2030
93	ISSUED FOR PERMIT	04/20/2030
94	ISSUED FOR PERMIT	06/20/2030
95	ISSUED FOR PERMIT	08/20/2030
96	ISSUED FOR PERMIT	10/20/2030
97	ISSUED FOR PERMIT	12/20/2030
98	ISSUED FOR PERMIT	02/20/2031
99	ISSUED FOR PERMIT	04/20/2031
100	ISSUED FOR PERMIT	06/20/2031
101	ISSUED FOR PERMIT	08/20/2031
102	ISSUED FOR PERMIT	10/20/2031
103	ISSUED FOR PERMIT	12/20/2031
104	ISSUED FOR PERMIT	02/20/2032
105	ISSUED FOR PERMIT	04/20/2032
106	ISSUED FOR PERMIT	06/20/2032
107	ISSUED FOR PERMIT	08/20/2032
108	ISSUED FOR PERMIT	10/20/2032
109	ISSUED FOR PERMIT	12/20/2032
110	ISSUED FOR PERMIT	02/20/2033
111	ISSUED FOR PERMIT	04/20/2033
112	ISSUED FOR PERMIT	06/20/2033
113	ISSUED FOR PERMIT	08/20/2033
114	ISSUED FOR PERMIT	10/20/2033
115	ISSUED FOR PERMIT	12/20/2033
116	ISSUED FOR PERMIT	02/20/2034
117	ISSUED FOR PERMIT	04/20/2034
118	ISSUED FOR PERMIT	06/20/2034
119	ISSUED FOR PERMIT	08/20/2034
120	ISSUED FOR PERMIT	10/20/2034
121	ISSUED FOR PERMIT	12/20/2034
122	ISSUED FOR PERMIT	02/20/2035
123	ISSUED FOR PERMIT	04/20/2035
124	ISSUED FOR PERMIT	06/20/2035
125	ISSUED FOR PERMIT	08/20/2035
126	ISSUED FOR PERMIT	10/20/2035
127	ISSUED FOR PERMIT	12/20/2035
128	ISSUED FOR PERMIT	02/20/2036
129	ISSUED FOR PERMIT	04/20/2036
130	ISSUED FOR PERMIT	06/20/2036
131	ISSUED FOR PERMIT	08/20/2036
132	ISSUED FOR PERMIT	10/20/2036
133	ISSUED FOR PERMIT	12/20/2036
134	ISSUED FOR PERMIT	02/20/2037
135	ISSUED FOR PERMIT	04/20/2037
136	ISSUED FOR PERMIT	06/20/2037
137	ISSUED FOR PERMIT	08/20/2037
138	ISSUED FOR PERMIT	10/20/2037
139	ISSUED FOR PERMIT	12/20/2037
140	ISSUED FOR PERMIT	02/20/2038
141	ISSUED FOR PERMIT	04/20/2038
142	ISSUED FOR PERMIT	06/20/2038
143	ISSUED FOR PERMIT	08/20/2038
144	ISSUED FOR PERMIT	10/20/2038
145	ISSUED FOR PERMIT	12/20/2038
146	ISSUED FOR PERMIT	02/20/2039
147	ISSUED FOR PERMIT	04/20/2039
148	ISSUED FOR PERMIT	06/20/2039
149	ISSUED FOR PERMIT	08/20/2039
150	ISSUED FOR PERMIT	10/20/2039
151	ISSUED FOR PERMIT	12/20/2039
152	ISSUED FOR PERMIT	02/20/2040
153	ISSUED FOR PERMIT	04/20/2040
154	ISSUED FOR PERMIT	06/20/2040
155	ISSUED FOR PERMIT	08/20/2040
156	ISSUED FOR PERMIT	10/20/2040
157	ISSUED FOR PERMIT	12/20/2040
158	ISSUED FOR PERMIT	02/20/2041
159	ISSUED FOR PERMIT	04/20/2041
160	ISSUED FOR PERMIT	06/20/2041
161	ISSUED FOR PERMIT	08/20/2041
162	ISSUED FOR PERMIT	10/20/2041
163	ISSUED FOR PERMIT	12/20/2041
164	ISSUED FOR PERMIT	02/20/2042
165	ISSUED FOR PERMIT	04/20/2042
166	ISSUED FOR PERMIT	06/20/2042
167	ISSUED FOR PERMIT	08/20/2042
168	ISSUED FOR PERMIT	10/20/2042
169	ISSUED FOR PERMIT	12/20/2042
170	ISSUED FOR PERMIT	02/20/2043
171	ISSUED FOR PERMIT	04/20/2043
172	ISSUED FOR PERMIT	06/20/2043
173	ISSUED FOR PERMIT	08/20/2043
174	ISSUED FOR PERMIT	10/20/2043
175	ISSUED FOR PERMIT	12/20/2043
176	ISSUED FOR PERMIT	02/20/2044
177	ISSUED FOR PERMIT	04/20/2044
178	ISSUED FOR PERMIT	06/20/2044
179	ISSUED FOR PERMIT	08/20/2044
180	ISSUED FOR PERMIT	10/20/2044
181	ISSUED FOR PERMIT	12/20/2044
182	ISSUED FOR PERMIT	02/20/2045
183	ISSUED FOR PERMIT	04/20/2045
184	ISSUED FOR PERMIT	06/20/2045
185	ISSUED FOR PERMIT	08/20/2045
186	ISSUED FOR PERMIT	10/20/2045
187	ISSUED FOR PERMIT	12/20/2045
188	ISSUED FOR PERMIT	02/20/2046
189	ISSUED FOR PERMIT	04/20/2046
190	ISSUED FOR PERMIT	06/20/2046
191	ISSUED FOR PERMIT	08/20/2046
192	ISSUED FOR PERMIT	10/20/2046
193	ISSUED FOR PERMIT	12/20/2046
194	ISSUED FOR PERMIT	02/20/2047
195	ISSUED FOR PERMIT	04/20/2047
196	ISSUED FOR PERMIT	06/20/2047
197	ISSUED FOR PERMIT	08/20/2047
198	ISSUED FOR PERMIT	10/20/2047
199	ISSUED FOR PERMIT	12/20/2047
200	ISSUED FOR PERMIT	02/20/2048
201	ISSUED FOR PERMIT	04/20/2048
202	ISSUED FOR PERMIT	06/20/2048
203	ISSUED FOR PERMIT	08/20/2048
204	ISSUED FOR PERMIT	10/20/2048
205	ISSUED FOR PERMIT	12/20/2048
206	ISSUED FOR PERMIT	02/20/2049
207	ISSUED FOR PERMIT	04/20/2049
208	ISSUED FOR PERMIT	06/20/2049
209	ISSUED FOR PERMIT	08/20/2049
210	ISSUED FOR PERMIT	10/20/2049
211	ISSUED FOR PERMIT	12/20/2049
212	ISSUED FOR PERMIT	02/20/2050
213	ISSUED FOR PERMIT	04/20/2050
214	ISSUED FOR PERMIT	06/20/2050
215	ISSUED FOR PERMIT	08/20/2050
216	ISSUED FOR PERMIT	10/20/2050
217	ISSUED FOR PERMIT	12/20/2050
218	ISSUED FOR PERMIT	02/20/2051
219	ISSUED FOR PERMIT	04/20/2051
220	ISSUED FOR PERMIT	06/20/2051
221	ISSUED FOR PERMIT	08/20/2051
222	ISSUED FOR PERMIT	10/20/2051
223	ISSUED FOR PERMIT	12/20/2051
224	ISSUED FOR PERMIT	02/20/2052
225	ISSUED FOR PERMIT	04/20/2052
226	ISSUED FOR PERMIT	06/20/2052
227	ISSUED FOR PERMIT	08/20/2052
228	ISSUED FOR PERMIT	10/20/2052
229	ISSUED FOR PERMIT	12/20/2052
230	ISSUED FOR PERMIT	02/20/2053
231	ISSUED FOR PERMIT	04/20/2053
232	ISSUED FOR PERMIT	06/20/2053
233	ISSUED FOR PERMIT	08/20/2053
234	ISSUED FOR PERMIT	10/20/2053
235	ISSUED FOR PERMIT	12/20/2053
236	ISSUED FOR PERMIT	02/20/2054
237	ISSUED FOR PERMIT	04/20/2054
238	ISSUED FOR PERMIT	06/20/2054
239	ISSUED FOR PERMIT	08/20/2054
240	ISSUED FOR PERMIT	10/20/2054
241	ISSUED FOR PERMIT	12/20/2054
242	ISSUED FOR PERMIT	02/20/2055
243	ISSUED FOR PERMIT	04/20/2055
244	ISSUED FOR PERMIT	06/20/2055
245	ISSUED FOR PERMIT	08/20/2055
246	ISSUED FOR PERMIT	10/20/2055
247	ISSUED FOR PERMIT	12/20/2055
248	ISSUED FOR PERMIT	02/20/2056
249	ISSUED FOR PERMIT	04/20/2056
250	ISSUED FOR PERMIT	06/20/2056
251	ISSUED FOR PERMIT	08/20/2056
252	ISSUED FOR PERMIT	10/20/2056
253	ISSUED FOR PERMIT	12/20/2056
254	ISSUED FOR PERMIT	02/20/2057
255	ISSUED FOR PERMIT	04/20/2057
256	ISSUED FOR PERMIT	06/20/2057
257	ISSUED FOR PERMIT	08/20/2057
258	ISSUED FOR PERMIT	10/20/2057
259	ISSUED FOR PERMIT	12/20/2057
260	ISSUED FOR PERMIT	02/20/2058
261	ISSUED FOR PERMIT	04/20/2058
262	ISSUED FOR PERMIT	06/20/2058
263	ISSUED FOR PERMIT	08/20/2058
264	ISSUED FOR PERMIT	10/20/2058
265	ISSUED FOR PERMIT	12/20/2058
266	ISSUED FOR PERMIT	02/20/2059
267	ISSUED FOR PERMIT	04/20/2059
268	ISSUED FOR PERMIT	06/20/2059
269	ISSUED FOR PERMIT	08/20/2059
270	ISSUED FOR PERMIT	10/20/2059
271	ISSUED FOR PERMIT	12/20/2059
272	ISSUED FOR PERMIT	02/20/2060
273	ISSUED FOR PERMIT	04/20/2060
274	ISSUED FOR PERMIT	06/20/2060
275	ISSUED FOR PERMIT	08/20/2060
276	ISSUED FOR PERMIT	10/20/2060
277	ISSUED FOR PERMIT	12/20/2060
278	ISSUED FOR PERMIT	02/20/2061
279	ISSUED FOR PERMIT	04/20/2061
280	ISSUED FOR PERMIT	06/20/2061
281	ISSUED FOR PERMIT	08/20/2061
282	ISSUED FOR PERMIT	10/20/2061
283	ISSUED FOR PERMIT	12/20/2061
284	ISSUED FOR PERMIT	02/20/2062
285	ISSUED FOR PERMIT	04/20/2062
286	ISSUED FOR PERMIT	06/20/2062
287	ISSUED FOR PERMIT	08/20/2062
288	ISSUED FOR PERMIT	10/20/2062
289	ISSUED FOR PERMIT	12/20/2062
290	ISSUED FOR PERMIT	02/20/2063
291	ISSUED FOR PERMIT	04/20/2063
292	ISSUED FOR PERMIT	06/20/2063
293	ISSUED FOR PERMIT	08/20/2063
294	ISSUED FOR PERMIT	10/20/2063
295	ISSUED FOR PERMIT	12/20/2063
296	ISSUED FOR PERMIT	02/20/2064
297	ISSUED FOR PERMIT	04/20/2064
298	ISSUED FOR PERMIT	06/20/2064
299	ISSUED FOR PERMIT	08/20/2064
300	ISSUED FOR PERMIT	10/20/2064
301	ISSUED FOR PERMIT	12/20/2064
302	ISSUED FOR PERMIT	02/20/2065
303	ISSUED FOR PERMIT	04/20/2065
304	ISSUED FOR PERMIT	06/20/2065
305	ISSUED FOR PERMIT	08/20/2065
306	ISSUED FOR PERMIT	10/20/2065
307	ISSUED FOR PERMIT	12/20/2065
308	ISSUED FOR PERMIT	02/20/2066
309	ISSUED FOR PERMIT	04/20/2066
310	ISSUED FOR PERMIT	06/20/2066
311	ISSUED FOR PERMIT	08/20/2066
312	ISSUED FOR PERMIT	10/20/2066
313	ISSUED FOR PERMIT	12/20/2066
314	ISSUED FOR PERMIT	02/20/2067
315	ISSUED FOR PERMIT	04/20/2067
316	ISSUED FOR PERMIT	06/20/2067
317	ISSUED FOR PERMIT	08/20/2067
318	ISSUED FOR PERMIT	10/20/2067
319	ISSUED FOR PERMIT	12/20/2067
320	ISSUED FOR PERMIT	02/20/2068
321	ISSUED FOR PERMIT	04/20/2068
322	ISSUED FOR PERMIT	06/20/2068
323	ISSUED FOR PERMIT	08/20/2068
324	ISSUED FOR PERMIT	10/20/2068
325	ISSUED FOR PERMIT	12/20/2068
326	ISSUED FOR PERMIT	02/20/2069
327	ISSUED FOR PERMIT	04/20/2069
328	ISSUED FOR PERMIT	06/20/2069
329	ISSUED FOR PERMIT	08/20/2069
330	ISSUED FOR PERMIT	10/20/2069
331	ISSUED FOR PERMIT	12/20/2069
332	ISSUED FOR PERMIT	02/20/2070
333	ISSUED FOR PERMIT	04/20/2070
334	ISSUED FOR PERMIT	06/20/2070
335	ISSUED FOR PERMIT	08/20/2070
336	ISSUED FOR PERMIT	10/20/2070
337	ISSUED FOR PERMIT	12/20/2070





A205

Copyright © 2024 BSA Group, Inc. All Rights Reserved. This drawing is a confidential document and its disclosure or use by any other person without the written consent of BSA Group, Inc. is strictly prohibited.

DATE: 10/10/24

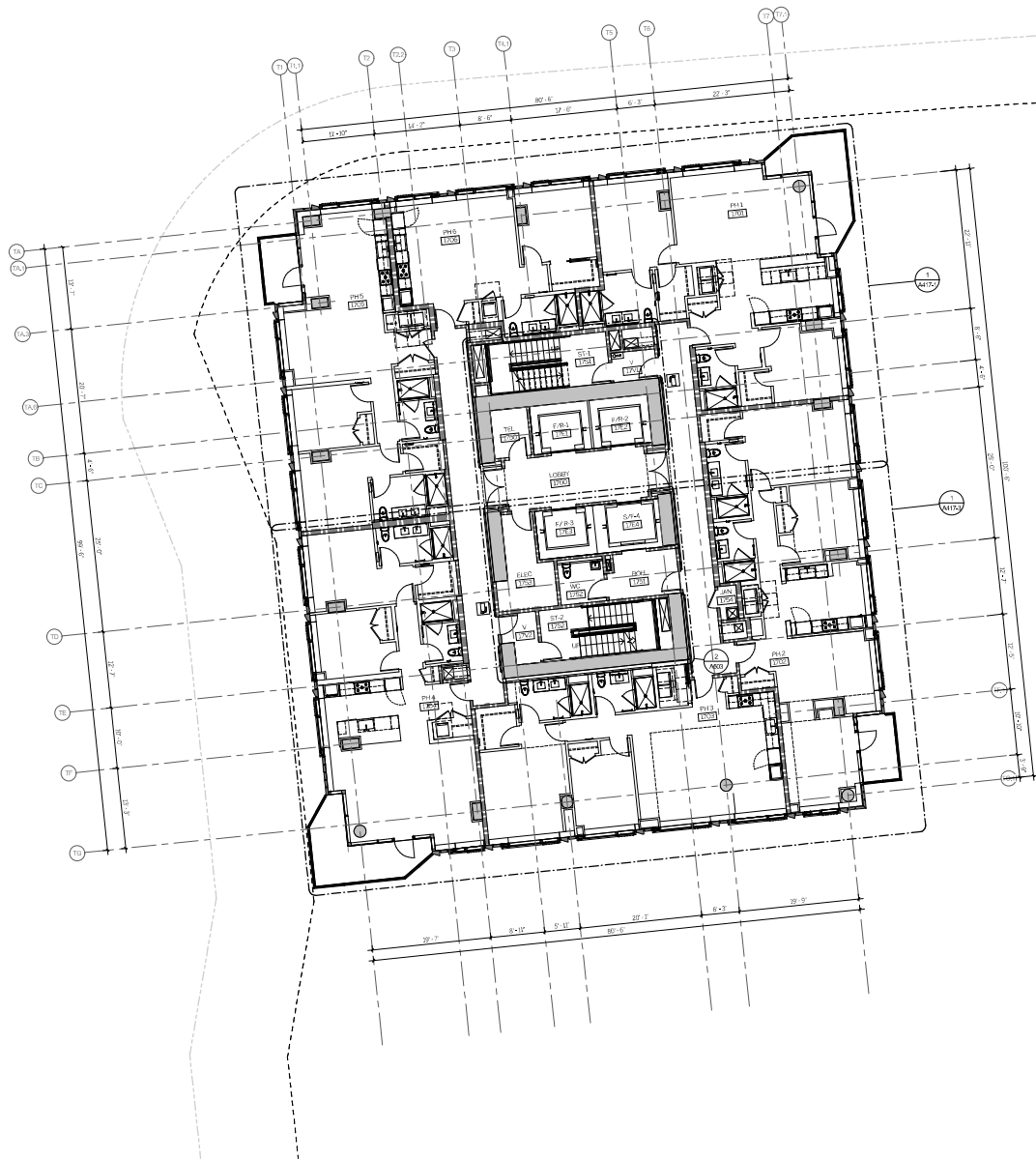

GENERAL NOTES

1. FOR PROJECT GENERAL NOTES, SEE SHEET 001.
2. FOR TYPICAL INTERIOR WALL TYPE ASSEMBLIES, SEE SHEETS A200 THROUGH A209.
3. NON-RESIDENTIAL UNITS: ALL WALLS ARE TYPE MNC3, UOAS.
4. RESIDENTIAL UNITS: REFER TO A4 SERIES DRAWINGS FOR WALL DESIGNATIONS.
5. REFER TO SHEETS A400 THROUGH A409 FOR ACCESSIBILITY REQUIREMENTS THAT APPLY THROUGHOUT THE PROJECT.
6. AT POST-TENSIONED CONCRETE FLOOR AND ROOF SLABS, WHENEVER FEASIBLE, ALL INSETS AND DIMENSIONS FOR FLOOR-MOUNTED MECHANICAL AND ARCHITECTURAL WORK SHALL BE CATCH-UP-ALL, UNLESS OTHERWISE NOTED. FASTENERS ARE REQUIRED, THOSE THAT ARE ANCHORED IN CONCRETE SHALL BE PREPARED TO PROVIDE CORNER FASTENERS WILL ONLY BE PERMITTED WHERE IT CAN BE SHOWN THAT THEY WILL NOT PENETRATE MORE THAN 3/4" INTO THE CONCRETE OR ARE LOCATED SO AS TO AVOID FLOORS.
7. COORDINATE FLOOR OPENINGS, SLOPES, STEPS AND PENETRATIONS WITH THE SLAB PLANS.
8. THROUGH AND MEMBRANE PENETRATION PROTECTION SHALL BE PROVIDED AT ALL PENETRATIONS THROUGH FLOORING AND ROOF-CEILING ASSEMBLIES. REFER TO SHEET A771 AND MECHANICAL, PLUMBING, ELECTRICAL AND LOW-VOLTAGE DRAWINGS, PROVIDE THE SHOWN DETAILS AT ALL EXISTING PENETRATIONS PER MECHANICAL DRAWINGS, SEALANTS USED AT COMBINATIONS OF THE PIPED AND ACROUSTICAL BARRIERS SHALL BE DESIGNED TO COMPLY WITH BOTH RATING REQUIREMENTS.
9. FOR GENERAL ACROUSTICAL REQUIREMENTS AT FLOOR AND WALL ASSEMBLIES, REFER TO SHEET A801.
10. FOR TYPICAL, PODIUM CONDITION AND PODIUM WATERPROOFING CONDITION DETAIL S, SEE SHEET A810.
11. ALL DOORS ADJACENT TO WALLS ARE GIVEN AS 4" FROM FACE OF JAMS TO FACE OF FINISH AT ADJACENT WALL, UNLESS OTHERWISE NOTED.
12. UNLESS OTHERWISE NOTED, THIN PLANE WALLS AND CEILING SHALL RECEIVE GYP. BO. SHALL MOUNT A CONTINUOUS PLASTER SURFACE, FURNISH AND INSTALL EXTERIOR LATHS AND THICKNESS OF GYP. BO. AS REQUIRED TO MAINTAIN THE CONTINUOUS PLASTER SURFACE.
13. COORDINATE INTERIOR SHIELD WALL FRAMING, BRICKWORK AND STUD SECTIONS WITH WINDOW AND DOOR HEAD, JAMB AND SILL DETAILS, PROVIDE FRAMING AND BLOODING AS REQUIRED TO ACHIEVE THE DESIGN INTENT SHOWN ON THE DETAILS.
14. FURNISH AND INSTALL SUPPLY AND EXHAUST VENTS AS SHOWN ON THE ARCHITECTURAL DRAWINGS AND WHERE REQUIRED, AS INDICATED ON THE MECHANICAL, ELECTRICAL, PLUMBING, LOW-VOLTAGE AND FIRE PROTECTION DRAWINGS.
15. FURNISH AND INSTALL ACCESS PANELS AS INDICATED ON THE MECHANICAL, PLUMBING AND ELECTRICAL DRAWINGS, AND AS REQUIRED BY THESE CONTRACT DOCUMENTS, ACCESS PANELS SHALL BE COORDINATED AND PAINTED TO MATCH THE ADJACENT WALL SURFACE, UOAS.
16. AT ELECTRICAL VEHICLE (EV) PARKING SPACES, INSTALL AN EMPTY RACEWAY / CONDUIT FROM THE EV PARKING SPACE TO THE ELECTRICAL ROOM CONTAINING A FUTURE SUPPLY LOCATION FOR THE DESIGNATED BRANCH CIRCUITS.
17. FOR ALL STRUCTURAL COLUMN, BEAM, AND SLAB SECTIONS, SEE STRUCTURAL DRAWINGS.
18. FOR FURTHER INFORMATION, SEE EXTERIOR WALL PLANS ON SHEETS A501 THROUGH A509, UNIT PLANS ON ACCESSORIES SHEETS, AND DIMENSIONED PLANS ON ACCESSORIES SHEETS.
19. WINDOWS AND GLAZED DOORS MUST HAVE LABELS FOR THE U AND SHGC FACTORS THAT ARE REQUIRED BY THE ENERGY CODE. FOR INFORMATION, SEE ENERGY COMPLIANCE INFORMATION LOCATED ON SHEET A501 FOR THE REQUIRED VALUES.

KEYNOTES

LEGEND

- UNRATED WALL CONSTRUCTION
- 1-HOUR FIRE-RATED WALL CONSTRUCTION
- 2-HOUR FIRE-RATED WALL CONSTRUCTION
- CONCRETE WALL
- BRICK WALL
- WALL MOUNTED FIRE EXTINGUISHER CABINET, SEPARATELY DETECTED AND SURFACE MOUNTED AT GARAGE



TE PARCEL 3 ASSISTED SENIOR LIVING

2300 CALLE LUNA
SAN JOSE, CA 95124

ARCHITECT
2300 CALLE LUNA, SUITE 300
SAN JOSE, CA 95124

ENGINEER
2300 CALLE LUNA, SUITE 300
SAN JOSE, CA 95124

MECHANICAL
2300 CALLE LUNA, SUITE 300
SAN JOSE, CA 95124

ELECTRICAL
2300 CALLE LUNA, SUITE 300
SAN JOSE, CA 95124

PLUMBING
2300 CALLE LUNA, SUITE 300
SAN JOSE, CA 95124

LOW-VOLTAGE
2300 CALLE LUNA, SUITE 300
SAN JOSE, CA 95124

STRUCTURAL
2300 CALLE LUNA, SUITE 300
SAN JOSE, CA 95124

MECHANICAL
2300 CALLE LUNA, SUITE 300
SAN JOSE, CA 95124

ELECTRICAL
2300 CALLE LUNA, SUITE 300
SAN JOSE, CA 95124

PLUMBING
2300 CALLE LUNA, SUITE 300
SAN JOSE, CA 95124

LOW-VOLTAGE
2300 CALLE LUNA, SUITE 300
SAN JOSE, CA 95124

STRUCTURAL
2300 CALLE LUNA, SUITE 300
SAN JOSE, CA 95124

MECHANICAL
2300 CALLE LUNA, SUITE 300
SAN JOSE, CA 95124

ELECTRICAL
2300 CALLE LUNA, SUITE 300
SAN JOSE, CA 95124

PLUMBING
2300 CALLE LUNA, SUITE 300
SAN JOSE, CA 95124

LOW-VOLTAGE
2300 CALLE LUNA, SUITE 300
SAN JOSE, CA 95124

STRUCTURAL
2300 CALLE LUNA, SUITE 300
SAN JOSE, CA 95124

MECHANICAL
2300 CALLE LUNA, SUITE 300
SAN JOSE, CA 95124

ELECTRICAL
2300 CALLE LUNA, SUITE 300
SAN JOSE, CA 95124

PLUMBING
2300 CALLE LUNA, SUITE 300
SAN JOSE, CA 95124

LOW-VOLTAGE
2300 CALLE LUNA, SUITE 300
SAN JOSE, CA 95124

STRUCTURAL
2300 CALLE LUNA, SUITE 300
SAN JOSE, CA 95124

MECHANICAL
2300 CALLE LUNA, SUITE 300
SAN JOSE, CA 95124

ELECTRICAL
2300 CALLE LUNA, SUITE 300
SAN JOSE, CA 95124

PLUMBING
2300 CALLE LUNA, SUITE 300
SAN JOSE, CA 95124

LOW-VOLTAGE
2300 CALLE LUNA, SUITE 300
SAN JOSE, CA 95124

STRUCTURAL
2300 CALLE LUNA, SUITE 300
SAN JOSE, CA 95124

MECHANICAL
2300 CALLE LUNA, SUITE 300
SAN JOSE, CA 95124



A218



Copyright © 2024 BMR Group, Inc. All Rights Reserved. "BMR" and "BMR Group" are trademarks and/or registered trademarks of BMR Group, Inc. in the United States and other countries. All other trademarks are the property of their respective owners. BMR Group, Inc. is not responsible for any errors or omissions in this drawing.

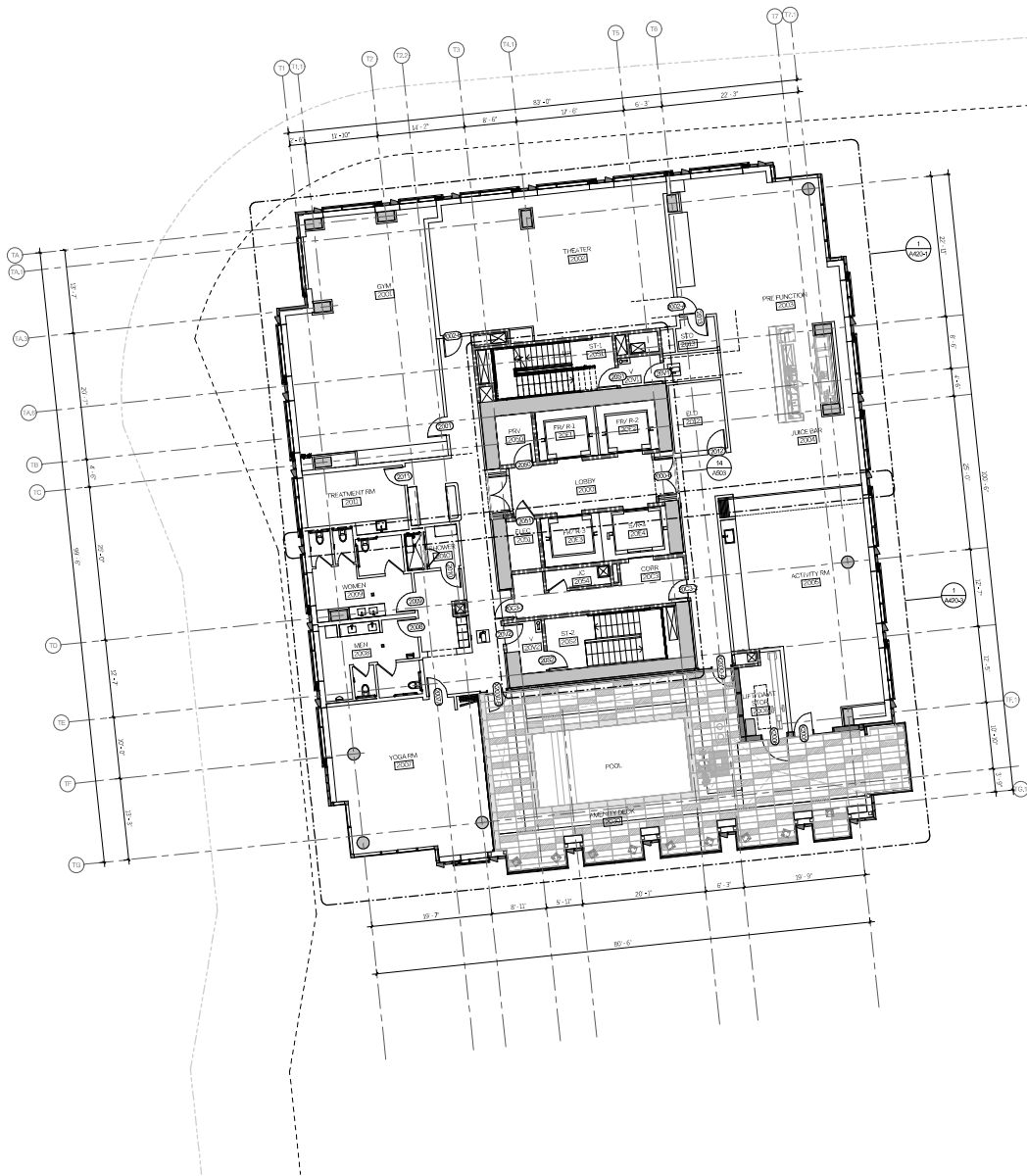

GENERAL NOTES

1. FOR PROJECT GENERAL NOTES, SEE SHEET 001.
2. FOR TYPICAL INTERIOR WALL TYPE ASSEMBLIES, SEE SHEETS A200 THROUGH A209.
3. NON-RESIDENTIAL UNITS: ALL WALLS ARE TYPE M-3, U-2A.
4. RESIDENTIAL UNITS: REFER TO A4 SERIES DRAWINGS FOR WALL DESIGNATIONS.
5. REFER TO SHEETS A400 THROUGH A409 FOR ACCESSIBILITY REQUIREMENTS THAT APPLY THROUGHOUT THE PROJECT.
6. AT POST-TENSIONED CONCRETE FLOOR AND ROOF SLABS, WHENEVER FEASIBLE, ALL INSETS AND DIMENSIONS FOR FLOOR-MOUNTED MECHANICAL AND ARCHITECTURAL WORK SHALL BE CATCH-UP-ALL, WHICH ADDITIONAL FASTENERS ARE REQUIRED, THOSE THAT ARE ANCHORED IN DRILLED HOLES ARE PREFERRED. PROVIDE DRILL FASTENERS ONLY BE PERMITTED WHERE IT CAN BE SHOWN THAT THEY WILL NOT PENETRATE MORE THAN 3/4" INTO THE CONCRETE OR ARE LOCATED SO AS TO AVOID TENDONS.
7. COORDINATE FLOOR OPENINGS, SLOPES, STEPS AND PENETRATIONS WITH THE SLAB PLANS.
8. THROUGH-AND-MEMBRANE PENETRATION PROTECTION SHALL BE PROVIDED AT ALL PENETRATIONS THROUGH FLOOR/CEILING AND ROOF/CEILING ASSEMBLIES. REFER TO SHEET A771 AND MECHANICAL PLUMBING, ELECTRICAL AND LOW-VOLTAGE DRAWINGS. PROVIDE FIRE-RATED DAMPERS AT ALL EXISTING PENETRATIONS PER MECHANICAL DRAWINGS. SEALANTS USED AT COMBINATIONS OF THE FIELD AND ARCHITECTURAL RATED ASSEMBLIES SHALL BE DESIGNED TO COMPLY WITH BOTH RATING REQUIREMENTS.
9. FOR GENERAL ACoustical REQUIREMENTS AT FLOOR AND WALL ASSEMBLIES, REFER TO SHEET A801.
10. FOR TYPICAL POOL CONDITION AND POOL/WATERPROOFING CONDITION DETAIL, SEE SHEET A810.
11. ALL DOORS ADJACENT TO WALLS ARE GIVEN AS 4" FROM FACE OF JAMB TO FACE OF FINISH AT ADJACENT WALL, UNLESS NOTED OTHERWISE.
12. UNLESS OTHERWISE NOTED, THIN PLANE WALLS AND COLUMNS THAT RECEIVE GYPSUM SHALL HAVE A CONTINUOUS PLASTER SURFACE, FINISH AND INSTALL EXTERIOR LATHS AND THICKNESS OF GYPSUM SHALL BE AS REQUIRED TO MAINTAIN THE CONTINUOUS PLASTER SURFACE.
13. COORDINATE INTERIOR SHIELD WALL FRAMING, BRACES AND STUDS WITH WINDOW AND DOOR HEAD, JAMB AND SILL DETAILS. PROVIDE FRAMING AND BRACING AS REQUIRED TO ACHIEVE THE DESIGN INTENT SHOWN ON THE DETAILS.
14. FURNISH AND INSTALL SUPPLY AND EXHAUST VENTS AS SHOWN ON THE ARCHITECTURAL DRAWINGS AND WHERE REQUIRED, INDICATED ON THE MECHANICAL, ELECTRICAL, PLUMBING, LOW-VOLTAGE AND FIRE PROTECTION DRAWINGS.
15. FURNISH AND INSTALL ACCESS PANELS AS INDICATED ON THE MECHANICAL, PLUMBING AND ELECTRICAL DRAWINGS, AND AS REQUIRED BY THESE CONTRACT DOCUMENTS. ACCESS PANELS SHALL BE COORDINATE COLOR PAINTED TO MATCH THE ADJACENT WALL SURFACE, UNLESS NOTED OTHERWISE.
16. AT ELECTRICAL VEHICLE (EV) PARKING SPACES, INSTALL AN EVSE (ELECTRIC VEHICLE SERVICE EQUIPMENT) RACEWAY / CONDUIT FROM THE EV PARKING SPACE TO THE ELECTRICAL ROOM CONTAINING A FUTURE SUPPLEMENTAL LOCATION FOR THE EVSE.
17. FOR ALL STRUCTURAL COLUMN, BEAM, AND SLAB SECTIONS, SEE STRUCTURAL DRAWINGS.
18. FOR FURTHER INFORMATION, SEE EXTERIOR WALL PLANS ON SHEETS A210 THROUGH A219. UNIT PLANS ON A200-SERIES SHEETS, AND DIMENSIONED PLANS ON A200-SERIES SHEETS.
19. WINDOWS AND GLAZED DOORS MUST HAVE LABELS FOR THE U AND SHGC FACTORS THAT ARE REQUIRED BY THE ENERGY DOCUMENTATION, SEE ENERGY COMPLIANCE INFORMATION LOCATED ON SHEET A200 FOR THE REQUIRED VALUES.

KEYNOTES

LEGEND

- UNRATED WALL CONSTRUCTION
- 4-HOUR FIRE-RATED WALL CONSTRUCTION
- 2-HOUR FIRE-RATED WALL CONSTRUCTION
- CONCRETE WALL
- BRICK WALL
- WALL-MOUNTED FIRE-EXTINGUISHING CABINET SERVING CEILING FIC AND SURFACE MOUNTED AT GARAGE



TE PARCEL 3 ASSISTED SENIOR LIVING

2300 CALLE LUNA
SAN JOSE, CA 95124

ARCHITECT
2300 CALLE LUNA, SUITE 300
SAN JOSE, CA 95124

STRUCTURAL ENGINEER
1000 N. FIRST STREET, SUITE 500
SAN JOSE, CA 95124

MECHANICAL ENGINEER
1000 N. FIRST STREET, SUITE 500
SAN JOSE, CA 95124

ELECTRICAL ENGINEER
1000 N. FIRST STREET, SUITE 500
SAN JOSE, CA 95124

PLUMBING ENGINEER
1000 N. FIRST STREET, SUITE 500
SAN JOSE, CA 95124

PAINTING CONTRACTOR
1000 N. FIRST STREET, SUITE 500
SAN JOSE, CA 95124

LANDSCAPE ARCHITECT
1000 N. FIRST STREET, SUITE 500
SAN JOSE, CA 95124

INTERIOR DESIGNER
1000 N. FIRST STREET, SUITE 500
SAN JOSE, CA 95124

MECHANICAL ENGINEER
1000 N. FIRST STREET, SUITE 500
SAN JOSE, CA 95124

ELECTRICAL ENGINEER
1000 N. FIRST STREET, SUITE 500
SAN JOSE, CA 95124

PLUMBING ENGINEER
1000 N. FIRST STREET, SUITE 500
SAN JOSE, CA 95124

PAINTING CONTRACTOR
1000 N. FIRST STREET, SUITE 500
SAN JOSE, CA 95124

LANDSCAPE ARCHITECT
1000 N. FIRST STREET, SUITE 500
SAN JOSE, CA 95124

INTERIOR DESIGNER
1000 N. FIRST STREET, SUITE 500
SAN JOSE, CA 95124

MECHANICAL ENGINEER
1000 N. FIRST STREET, SUITE 500
SAN JOSE, CA 95124

ELECTRICAL ENGINEER
1000 N. FIRST STREET, SUITE 500
SAN JOSE, CA 95124

PLUMBING ENGINEER
1000 N. FIRST STREET, SUITE 500
SAN JOSE, CA 95124

PAINTING CONTRACTOR
1000 N. FIRST STREET, SUITE 500
SAN JOSE, CA 95124

LANDSCAPE ARCHITECT
1000 N. FIRST STREET, SUITE 500
SAN JOSE, CA 95124

INTERIOR DESIGNER
1000 N. FIRST STREET, SUITE 500
SAN JOSE, CA 95124

MECHANICAL ENGINEER
1000 N. FIRST STREET, SUITE 500
SAN JOSE, CA 95124

ELECTRICAL ENGINEER
1000 N. FIRST STREET, SUITE 500
SAN JOSE, CA 95124

PLUMBING ENGINEER
1000 N. FIRST STREET, SUITE 500
SAN JOSE, CA 95124

PAINTING CONTRACTOR
1000 N. FIRST STREET, SUITE 500
SAN JOSE, CA 95124

LANDSCAPE ARCHITECT
1000 N. FIRST STREET, SUITE 500
SAN JOSE, CA 95124

INTERIOR DESIGNER
1000 N. FIRST STREET, SUITE 500
SAN JOSE, CA 95124

MECHANICAL ENGINEER
1000 N. FIRST STREET, SUITE 500
SAN JOSE, CA 95124

ELECTRICAL ENGINEER
1000 N. FIRST STREET, SUITE 500
SAN JOSE, CA 95124

PLUMBING ENGINEER
1000 N. FIRST STREET, SUITE 500
SAN JOSE, CA 95124

PROJECT NO.: BMR-2024-001
SCALE: 1/8" = 1'-0"
DRAWING TITLE:
LEVEL 20 FLOOR PLAN
DRAWING NO.: A220

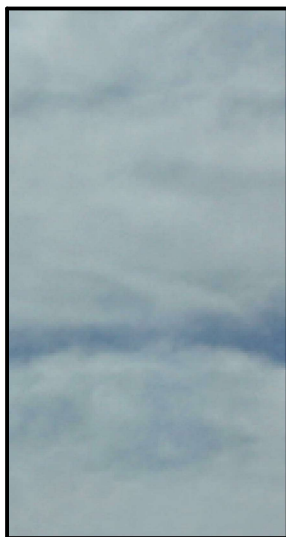

GL-01, GL-02, GL-03: Glazing Types

OCCURS AT:
Window Systems
Balcony Railings

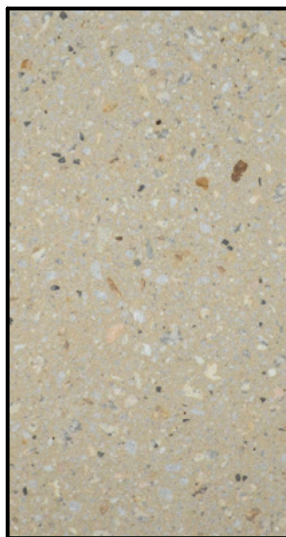

PC-01: Precast Concrete

COCURS AT:
Tower Cladding



BR-01: Brick

OCCURS AT:
Podium Cladding



MT-01, MP-01: Anodized Medium Bronze Finish

OCCURS AT:
WINDOW SYSTEMS
SPANDREL PANELS
DOOR FRAMES
WINDOW FRAMES
MECHANICAL LOUVERS
RAILING CAPS
ENTRY CANOPIES
DOORING

TE PARCEL 3
ASSISTED
SENIOR
LIVING

2300 CALLE DE LUNA
SANTA CLARA, CA 95054
APN
097-46-016, 097-46-017,
097-46-018, 097-46-028

0107
TASMAN EAST URBAN HOUSING, LLC
44 MONTGOMERY STREET, SUITE 1300
SAN FRANCISCO, CA 94104

AND BUILDING
DESIGN ARCHITECT
STEINBERG HART
96 BATTERY STREET, SUITE 300
SAN FRANCISCO, CA 94111

BKF ENGINEERS
1730 N. FIRST STREET, SUITE 600
SAN JOSE, CA 95112

JOINT TRENCH DESIGN
GLACALONE DESIGN SERVICES, INC.
5820 STONERIDGE MALL ROAD #345
PLEASANTON, CA 94588

FARREL DESIGN BUILD, INC.
FARREL DESIGN BUILD, INC.,
21251 MICHELSON DRIVE, SUITE 200
IRVINE, CA 92612

LANDSCAPE ARCHITECT
SURFACE DESIGN INC.
PIER 33 NORTH, THE EMBARCADERO
SUITE 200
SAN FRANCISCO, CA 94111

INTCH 540010ADR
MARCH & WHITE
6363 WILSHIRE BOULEVARD, SUITE 401
LOS ANGELES, CA 90048

FOOD SERVICE
JACOBS DOLAND-BEER
152 LEXINGTON AVENUE, SUITE 804
NEW YORK, NY 10016

STRUCTURAL ENGINEER
DCI ENGINEERS
135 MAIN STREET, SUITE 2800
SAN FRANCISCO, CA 94105

LOVAZZANO MECHANICAL, INC.
24959 HUNTWOOD AVENUE
HAYWARD, CA 94544

ELECTRICAL ENGINEER
LPG ENGINEERING, INC.
2151 LAS PALMAS DRIVE, SUITE C
CARLSBAD, CA 92008

DEFENDING COUNSEL:
AMP&P PARKS MECHANICAL
1705 AVALON BOULEVARD
CARSON, CA 90746

LOW VOLTAGE
CHARLES M. SALTER ASSOCIATES, INC.
130 SUTTER STREET, SUITE 500
SAN FRANCISCO, CA 94104

EXTENDING BUILDING MAINTENANCE
HIGHLINE CONSULTING, INC.
4361 TECHNOLOGY DRIVE, SUITE D

LIVERMORE, CA 94551
TRASH/REFUSE CONSULTANT
AMERICAN TRASH MANAGEMENT, INC.
1900 POWELL STREET, SUITE 890
EMERYVILLE, CA 94608

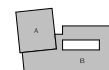
[illegible]

PROJECT NO.: 18041200

SCALE:

DRAWING TITLE:

EXTERIOR MATERIAL
PALETTE

DRAWING NO.:

A320

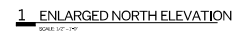

Copyright 2018 Shantung Inc. All Rights Reserved • These Terms and Conditions are hereby accepted by the user and agreed to be a part of the contract of Shantung Inc. All Rights Reserved.

A351

Copyright 2018, All Rights Reserved. All Rights Reserved. Tower Precast Panel is a registered trademark of Tower Precast Panel, Inc. All other trademarks are the property of their respective owners. Tower Precast Panel, Inc. is not responsible for any errors or omissions in this drawing. Tower Precast Panel, Inc. is not responsible for any errors or omissions in this drawing. Tower Precast Panel, Inc. is not responsible for any errors or omissions in this drawing.

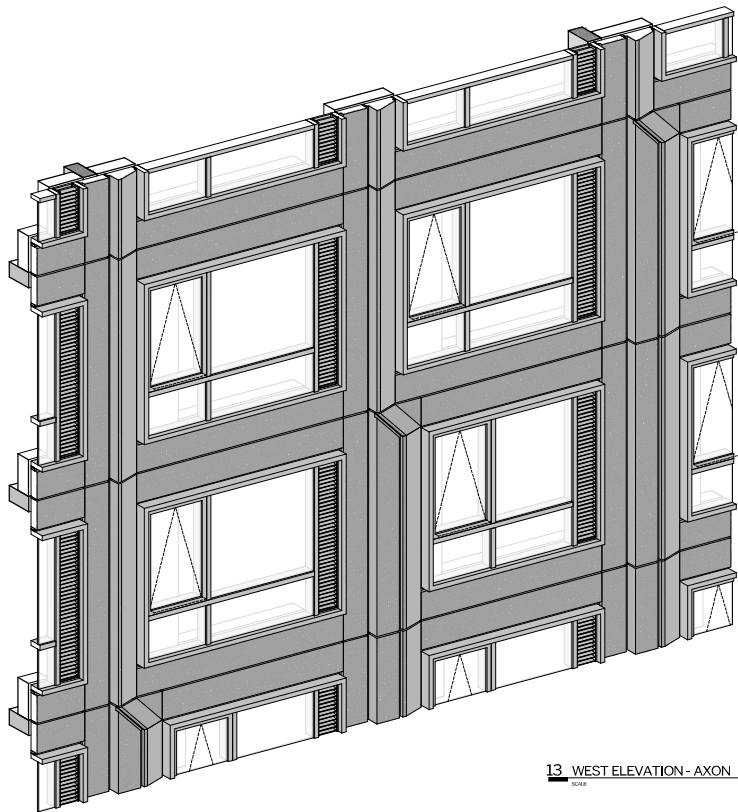

13 WEST ELEVATION - AXON
SCALE

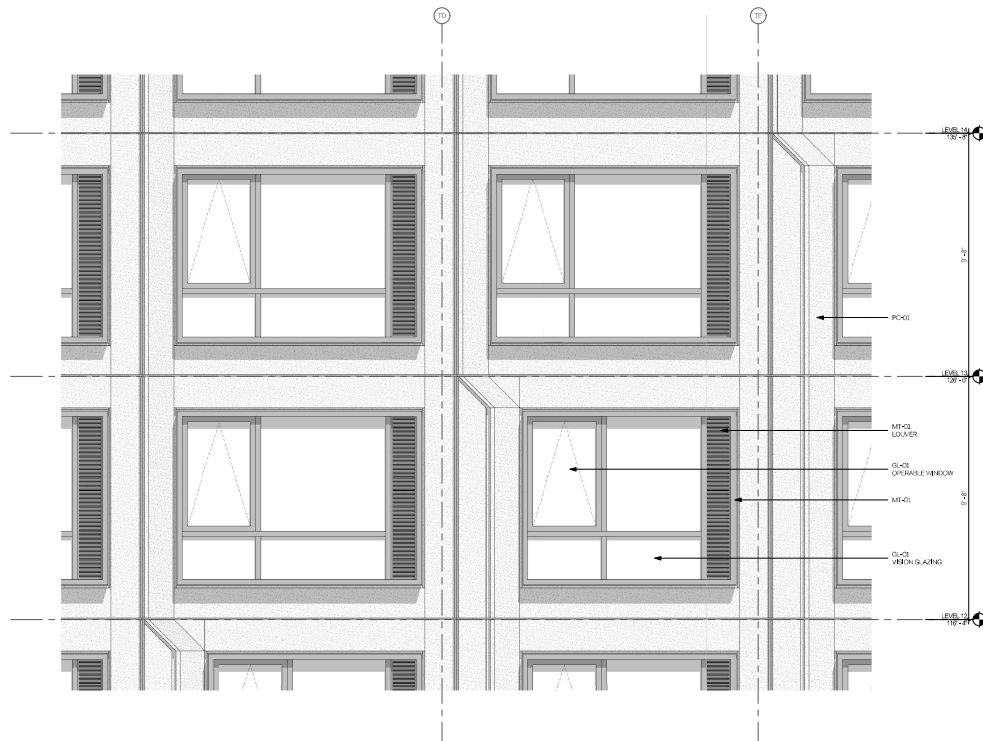

1 ENLARGED WEST ELEVATION
SCALE 1/2" = 1'-0"



TE PARCEL 3 ASSISTED SENIOR LIVING

2300 CALLE DE LUNA
SANTA CLARA, CA 95054

APN
00446-004-004-46-007
00446-004-004-46-008

OWNER
700 MAIN STREET, URBAN KULING, LLC
44 MONTGOMERY STREET, SUITE 1300
SAN FRANCISCO, CA 94104

ARCHITECT
STORBERS PART
684 BATTERY STREET, SUITE 300
SAN FRANCISCO, CA 94102

ENGINEER
BSE ENGINEERS
100 N. BERRY STREET, SUITE 500
SAN JOSE, CA 95132

GEOTECHNICAL
GEOLOGICAL SERVICES, INC.
2005 STONEHEDGE AVENUE, SUITE 200
FOLSOM, CA 95630

PAVING CONTRACTOR
PARK DESIGN BUILD, INC.
2200 WILSON DRIVE, SUITE 200
PUNY, CA 94502

LANDSCAPE ARCHITECT
SUPREMACY LANDSCAPE
1000 NORTH THE EMERALD COAST
SUITE 200
SAN FRANCISCO, CA 94102

INTERIOR ARCHITECT
KARCH & WHITE
1000 WILSON DRIVE, SUITE 400
LOS ANGELES, CA 90048

STRUCTURAL
JACOBO DEL ANDER
1000 WILSON DRIVE, SUITE 400
LOS ANGELES, CA 90048

MECHANICAL
CO ENGINEERS
1000 WILSON DRIVE, SUITE 400
LOS ANGELES, CA 90048

ELECTRICAL
LOWANZING MECHANICAL, INC.
1000 WILSON DRIVE, SUITE 400
LOS ANGELES, CA 90048

PLUMBING
LPL ENGINEERING, INC.
2000 WILSON DRIVE, SUITE 400
LOS ANGELES, CA 90048

MECHANICAL
ALBAFERRAS MECHANICAL
1000 WILSON DRIVE, SUITE 400
LOS ANGELES, CA 90048

LANDSCAPE
CHARLES M. SALTER ASSOCIATES, INC.
1000 WILSON DRIVE, SUITE 400
LOS ANGELES, CA 90048

CONSTRUCTION
BRIQUET CONSULTING, INC.
1000 WILSON DRIVE, SUITE 400
LOS ANGELES, CA 90048

CONSTRUCTION
AMERICAN TRASH MANAGEMENT, INC.
1000 WILSON DRIVE, SUITE 400
LOS ANGELES, CA 90048

CONSTRUCTION
AMERICAN TRASH MANAGEMENT, INC.
1000 WILSON DRIVE, SUITE 400
LOS ANGELES, CA 90048

CONSTRUCTION
AMERICAN TRASH MANAGEMENT, INC.
1000 WILSON DRIVE, SUITE 400
LOS ANGELES, CA 90048

CONSTRUCTION
AMERICAN TRASH MANAGEMENT, INC.
1000 WILSON DRIVE, SUITE 400
LOS ANGELES, CA 90048

CONSTRUCTION
AMERICAN TRASH MANAGEMENT, INC.
1000 WILSON DRIVE, SUITE 400
LOS ANGELES, CA 90048

CONSTRUCTION
AMERICAN TRASH MANAGEMENT, INC.
1000 WILSON DRIVE, SUITE 400
LOS ANGELES, CA 90048

CONSTRUCTION
AMERICAN TRASH MANAGEMENT, INC.
1000 WILSON DRIVE, SUITE 400
LOS ANGELES, CA 90048

CONSTRUCTION
AMERICAN TRASH MANAGEMENT, INC.
1000 WILSON DRIVE, SUITE 400
LOS ANGELES, CA 90048

CONSTRUCTION
AMERICAN TRASH MANAGEMENT, INC.
1000 WILSON DRIVE, SUITE 400
LOS ANGELES, CA 90048

CONSTRUCTION
AMERICAN TRASH MANAGEMENT, INC.
1000 WILSON DRIVE, SUITE 400
LOS ANGELES, CA 90048

CONSTRUCTION
AMERICAN TRASH MANAGEMENT, INC.
1000 WILSON DRIVE, SUITE 400
LOS ANGELES, CA 90048

CONSTRUCTION
AMERICAN TRASH MANAGEMENT, INC.
1000 WILSON DRIVE, SUITE 400
LOS ANGELES, CA 90048

CONSTRUCTION
AMERICAN TRASH MANAGEMENT, INC.
1000 WILSON DRIVE, SUITE 400
LOS ANGELES, CA 90048

CONSTRUCTION
AMERICAN TRASH MANAGEMENT, INC.
1000 WILSON DRIVE, SUITE 400
LOS ANGELES, CA 90048

CONSTRUCTION
AMERICAN TRASH MANAGEMENT, INC.
1000 WILSON DRIVE, SUITE 400
LOS ANGELES, CA 90048

CONSTRUCTION
AMERICAN TRASH MANAGEMENT, INC.
1000 WILSON DRIVE, SUITE 400
LOS ANGELES, CA 90048

CONSTRUCTION
AMERICAN TRASH MANAGEMENT, INC.
1000 WILSON DRIVE, SUITE 400
LOS ANGELES, CA 90048

CONSTRUCTION
AMERICAN TRASH MANAGEMENT, INC.
1000 WILSON DRIVE, SUITE 400
LOS ANGELES, CA 90048

CONSTRUCTION
AMERICAN TRASH MANAGEMENT, INC.
1000 WILSON DRIVE, SUITE 400
LOS ANGELES, CA 90048