APPLICABLE CODES:

1) California Fire Code	2019 Edition
2) California Building Code	2019 Edition
3) California Mechanicle Code	2019 Edition
4) California Plumbing Code	2019 Edition
5) California Electric Code	2019 Edition
6) California Energy Code	2019 Edition
7) California Residential Code	2019 Edition
8) California Green Building Standards	2019 Edition

Fire Alarm Suppression

Please Note this project does not require a New Fire Sprinkler System as per CRC section R313.2, because the project requires less then 50% Removal and Replacement of the Exterior and Interior Walls, and the Residence does not currently have a sprinkler system.
Please see Sheet A-2 for demolition of existing walls.

SITE PLAN NOTES:

Provide a minumum 5% slope for 10' away from proposed structure at pervious ground, and 2% for 10' at Impervious surfaces

Provide spashblocks at ends of downspouts for positive drainage away from structure

a. Application for which no permit is issued within 180 days the date of application shall automatically expire, per CRC R105.3.2.

b. Every permit issued shall become invalid unless work authorized is commenced within 180 days or if the work authorized is suspended or abandoned for a period of 180 days. A successful inspection must be obtained within 180 days. A permit may be extended and an extention fee is recieved prior to experation of the permit and granted by the Building Official. No more then ONE extention may be granted. Permits which have become invalid shall pay a reactivation fee of approximately 50% of the original permit fee amount when the permit has been expired for up to 6 months. When a permit has been expired for a period in excess of 1 year, the reactivation fee ahell be 100% of the original permit fee, per CRC R105.5.

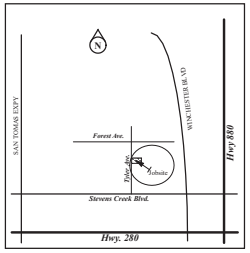

Vicininity Map

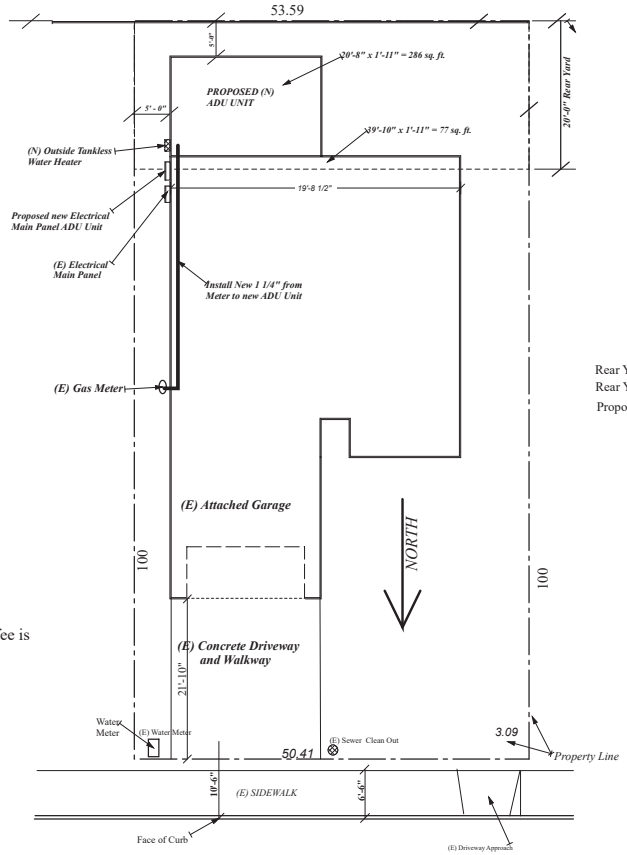

ATHERTON DRIVE

Site Plan

Scale: 1/8" = 1'-0"

Scope of Work:

Addition of 276 square feet to existing single family home and alterations. Move and completly renovate kitchen, and move existing entry area. Build new 283 square foot ADU with 1 hour wall at existing exterior wall.

Project Data:

PARCEL NUMBER: 296-11-020
Zoning: R1-6L - Single Family
Lot Slope: Level
Type of Construction VB

OWNER: Cheryl Knepler
JOB ADDRESS: 3080 Atherton Drive
Santa Clara, Ca. 95126

DESIGNER: Gregg Jones DBA (Diversified Builders)
P.O. Box 320308, Los Gatos, Ca. 95032
Phone #: (408) 316-3207 Signature Gregg C. Jones

Rear Yard Coverage: Rear Yard 53' x 20' - 0" = 1,060 Square Feet
Rear Yard Allowed Coverage: 1,060 s.f. x 40% = 424 S.F.
Proposed Building Rear Lot Coverage: 286 + 77 = 363 S.F.

PROJECT DATA:

Existing Single Family Home Living Space:	1,260 Square Feet
New Proposed Addition:	276 Square Feet
Total Proposed Main House:	1,536 Square Feet
Existing Attached Garage:	428 Square Feet
Proposed Covered Patio:	17 Square Feet
TOTAL LOT COVERAGE:	1,981 Square Feet
Proposed ADU Structure	283 Square Feet

TOTAL EXISTING & PROPOSED:

Existing Lot 5,300 Square Feet

Proposed Lot Coverage % Calculation: 1,981 - 5,300 =37.38 %
40% ALLOWED

Setback Requirements Allowed: Front-5' beyond front setback of main dwelling, Rear-5', Side-3'

Plan Index:

ARCHETECTURAL:

A-1	Site Plan
A-2	Existing and Demolition Floor Plan
A-3	Existing Exterior Elevations
A-4	Proposed Floor Plan & Cal Green Notes
A-5	Proposed Roof Plan
A-6	Proposed Cross Section
A-7	Proposed Exterior Elevations
A-8	Proposed Electrical, Mechanical, & Plumbing
A-9	Low Rise Energy Mandatory Measures
T-1	Title 24 Main Residence
T-2	Title 24 Main Residence
T-3	Title 24 ADU Unit
T-4	Title 24 ADU Unit

STRUCTURAL

S-0	Cover Sheet
S-1	Foundation Plan
S-2	Foundation Details
S-3	Roof Framing
S-4	Framing Details

REVISIONS	BY

Diversified Builders
P.O. Box 320308
Los Gatos, Ca. 95032
(408) 377-3700 Ca. Lic. 606689

Knepler Addition & ADU
3080 Atherton Drive
Santa Clara, Ca. 95126

Date	4/27/21
Scale	
Disigned By	Gregg Jones
Checked By	Gregg Jones
SHEET	A-1

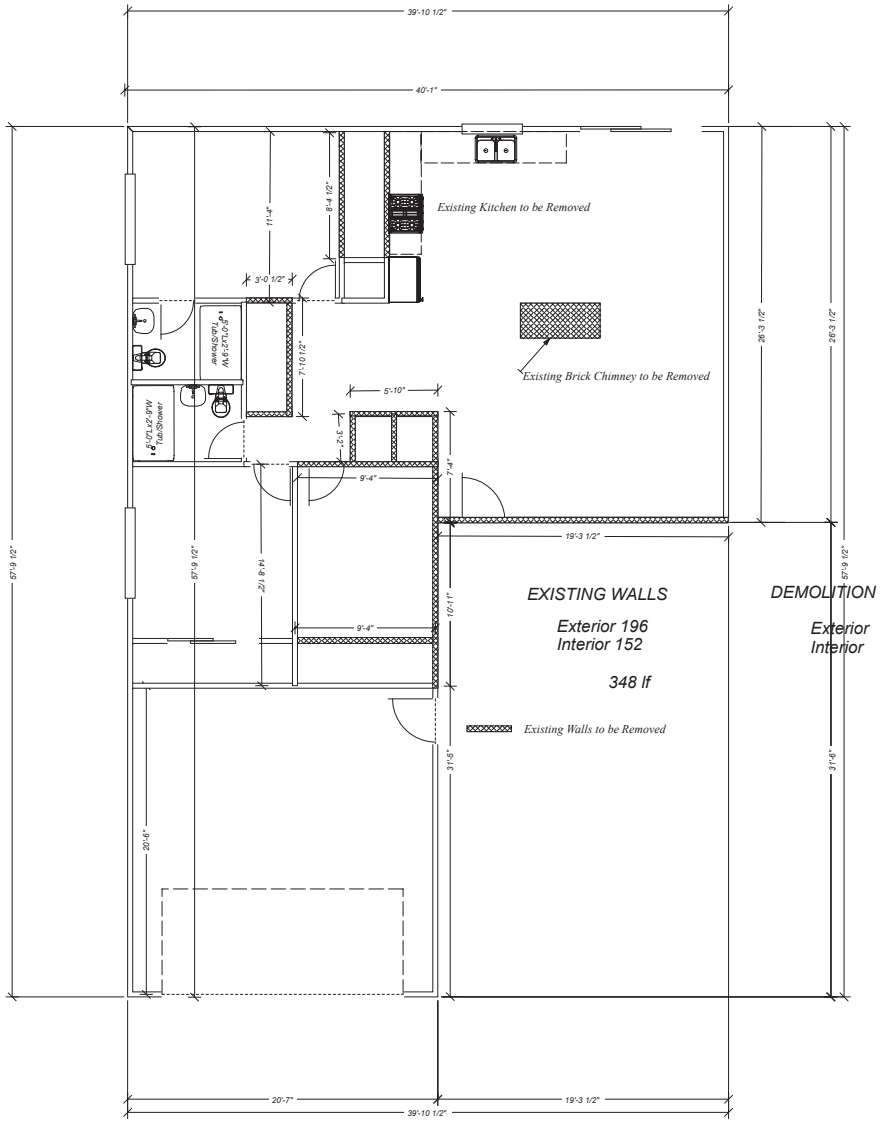

Demolition Plan

1/4" = 1'-0"

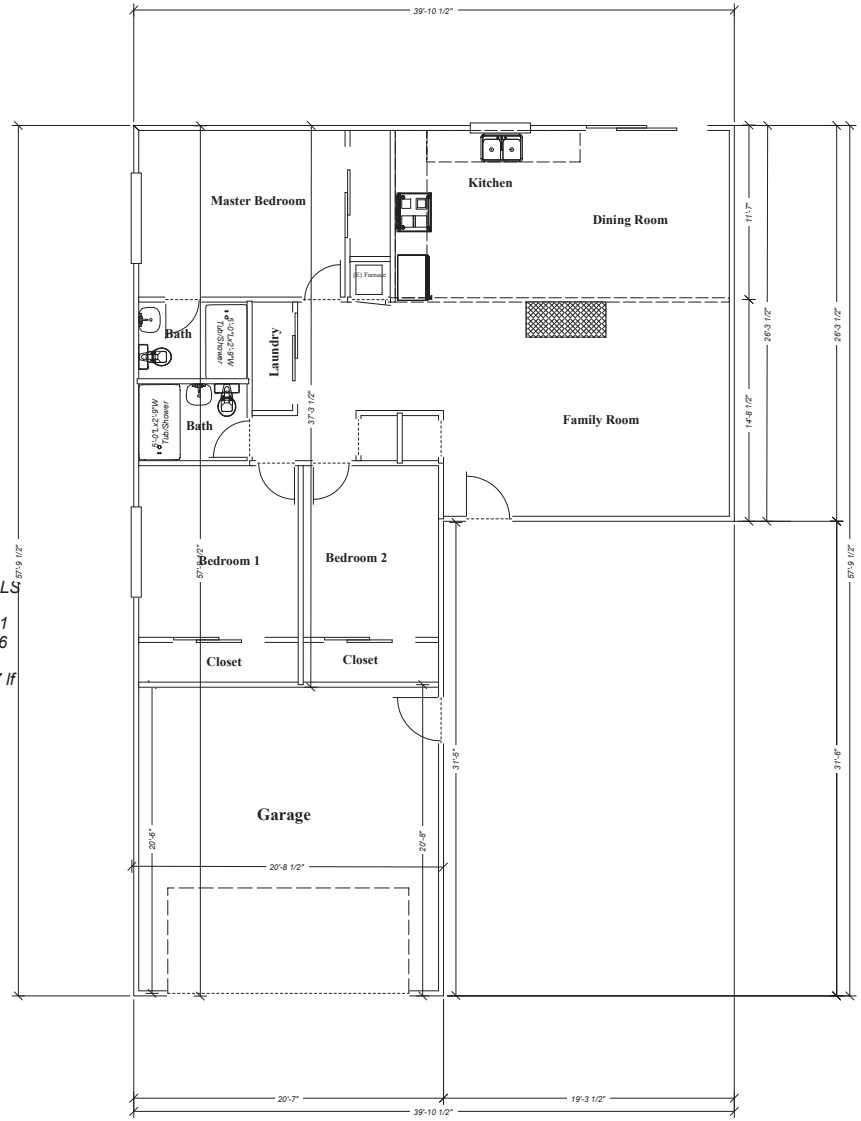

Existing Floor Plan

1/4" = 1'-0"

REVISIONS	BY

Diversified Builders
P.O. Box 320308 Los Gatos, Ca. 95070
Office:(408) 377-3700 Cell:(408) 316-3207
Ca. Lic. # 606689 Email: diversifiedbldg@aol.com

Knepler Addition & ADU
3080 Atherton Drive
Santa Clara, Ca. 95126

Date: 4/27/21
Scale: 1/4" = 1'-0"
Disigned By: Gregg Jones
Checked By: Gregg Jones

SHEET
A-2

LEGEND:

1. Stucco
2. Existing Tar and Gravel Roof

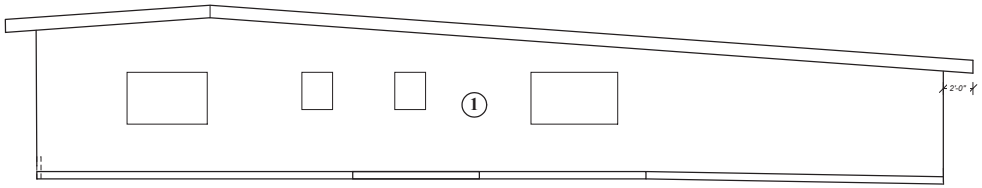

Left Side Elevation

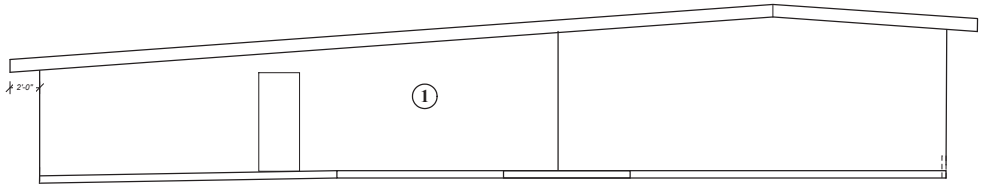

Right Side Elevation

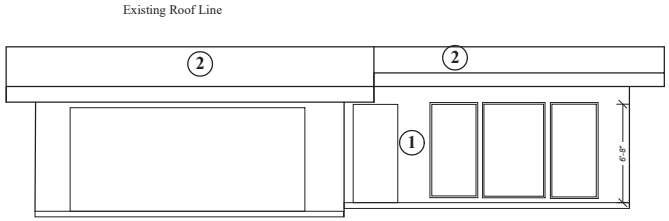

Front Elevation

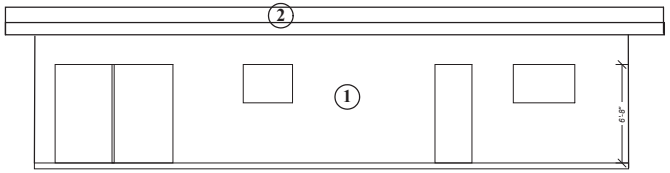

Rear Elevation

REVISIONS	BY

Diversified Builders
P.O. Box 320308
Los Gatos, Ca. 95032
(408) 377-3700 Ca. Lic. 606689

Knepler Addition & ADU
3080 Atherton Drive
Santa Clara, Ca. 95126

4/27/21

Disigned By Gregg Jones

Checked By Gregg Jones

SHEET

A-3

(5) Provide & Install whole house fan in accordance with T24 Section150 (o) to run continuosly

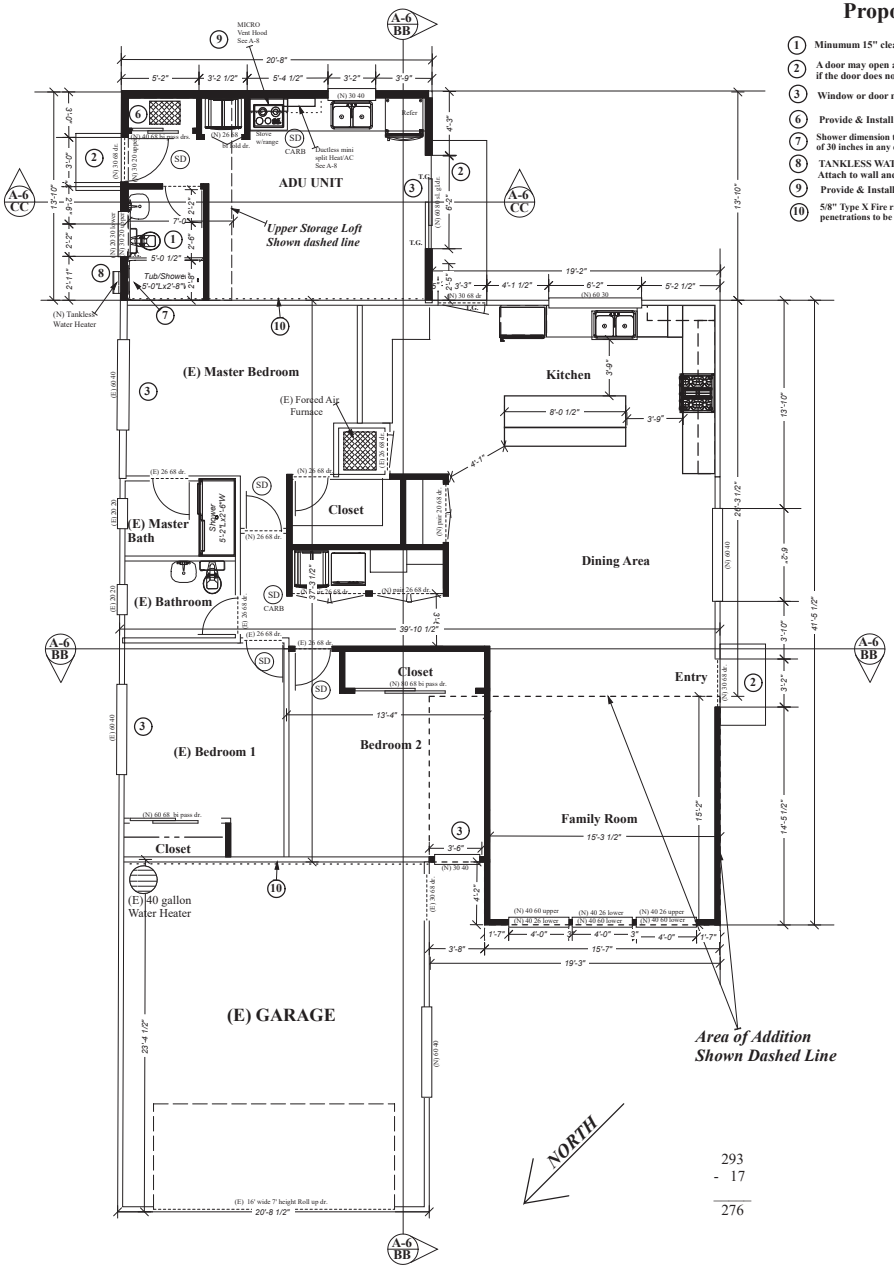

PROPOSED FLOOR PLAN

SCALE: 1/4" = 1'- 0"

Proposed Plan Keynotes

1. Minumum 15" clear Space each side to centerline& 24" front @ Tiolet
2. A door may open at a landing that is not more than 7-3/4" lowerthan the floor level if the door does not swing over the landing (CRC R311.3.1 & R311.3.2)
3. Window or door meets all egress code compliance.
6. Provide & Install crawl space access minumum size 18" x 24"
7. Shower dimension to be a minumun area of 1,024 sq. inches, and a minumum finish dimension of 30 inches in any direction Tile over approved Moisture Barrier Flash as necessary to make weather tight.
8. TANKLESS WATERHEATERS Attach to wall and flue to exterior wall per manufactures recommendations
9. Provide & Install cooktophood w/FAN and venting through exterior wall.
10. 5/8" Type X Fire rated sheetrock at walls & ceiling ajoining living space. All joints to be mudded tight and taped. All penetrations to be fire caulked. No ABS piping to penetrate 1 hour system.

LEGEND

SD Smoke Alarm Shown

SD CARB Smoke Alarm W/ Carbon Monoxide

T.G. Tempered Glass

GENERAL NOTES

Bedroom windows shall have max. 44" high from sill and min. net clear openings of 20" in width & 24" in height w/ min. clear opening of 5.7 feet per

Door Glazing notes: All exterior doors w/glass to have dual pane glazing w/ low "E" & Tempered Glass

Water-resistant sheetrock to be used in areas subject to continuous high humidity

Underfloor & Attic Access to be sized to meet UBC requirements. Min. 18" 24" for crawl space access, and min. 22" x 30" with 30" head clearance or more for attic access Provide 1 access within 20' of kitchen & bathroom plumbing (i.e. clean out). Provide size requirments for attic furnace large enough for repairs or replacement. Provide double 2x around entire opening, and provide weather strips to prevent back draft.

Install fire stops along 10 foot intervals (Both horizontal and vertical) along the length of any balloon framed wall above 10 feet height. Fireblocking shall shall be provided at openings between attic spaces, and chimney chases, and all interconneted / concealed coved and soffited ceiling.

All glazing shall be tempered glass in hazardous locations:
- -Panels in all doors
- -shower/ tub enclosures including doors
- -glazing adjcent to doors within 2' of vertical edge of closed door and within 5' of standing surface. Glazing 18" from finished floor to be tempered

All nails exposed to weather to be Hot Dipped Galvanized

Cal Green Notes Applicable Mandatory Measures

The effective flush volume of all water closets shall not exceed 1.28 gpm (CGC 4.303.1.1)

The flow rate for single showerhead and multiple showerheads serving one shower shall not exceed 1.8 gallons per minute at 80 psi, and shall be certified to the perfomance criteria of the U.S. EPA WaterSense Specifiections (CGC 4.303.1.30

Residential lavatory faucets The flow rate shall not be more than 1.2 gpm at 6 psi, and not less then 0.8 gpm at 20 psi (CGC 4.303.1.4.1)

Kitchen Faucets flow rate shall not exceed 1.8 gpm at 60 psi (CGC 4.303.1.4.4)

Standards for plumbing fixtures and fittings- plumbing fixtures and fittings shall meet the applicable standards referenced in Table 1701.1 of the California Plumbing Code per CGC 4.303.2

Rodent proofing- Annular spaces around pipes, eletrical cables, conduits or other openings in sole/bottom plates at exterrior walls shall be rodent proofing by closing such openings with cement mortar, concrete masonry or similar method acceptable to the City per CGC 4.406.1

Construction waste management- Reycycle andor salvage for re-use a minumum of 65% of nonhazardous construction and demolition waste in accordance with Section 4.408.2, 4.408.3 or 4.408.4 or meet a more strigent locl construction and demolition waste management (CGC 4.408.1

At the time of rough installation, during storage on the construction site and until final startup of the heating, cooling, and ventalation equipment, all ducts and other related air distribution components opening shall be covered with tape, plastic, sheetmetals, or other methods acceptable to the City to reduce the amount of water, dust or debris, which may enter the system per CGC 4.504.1

Verifications-Documentation shall be provided at the request of the Building Division to verify compliance with VOC finish materials per CGC 4.504.2.4

Paints, stains, and other coatings shall comply with VOC limits per CGC 4.504.2.2

Aerosol paints and coating shall meet the product-weighted MIR limits for ROC and other requirements per CGC 4.504.2.3

Adhesive, sealants, and caulks shall meet the VOC or other toxic combound limits per CGC 4.504.2.1

Composite wood products. Hardwood plywood, particleboard and medium density fiberboard composite wood products used on the interior or exterior of the building shall comply with the formaldehyde requirements of CGC 4.504.4

Moisture content of building material. Building materials with visable signs of water damage shall not be installed. Wall and floor framing shall not be enclosed when the framing members exceed 19% moisture content Moisture content shall be checked prior to finish material being applied per CGC 4.505.3

Heating and air conditioning system shall be sized, designed and have their equipment selected using the following methods per CGC 4 507.2
1. Heat Loss Gain values in accordance with ANSI/ACCA 1 manual J-2016 or equavalent
2. Duct systems are sized according to ANSI/ACCA 3 manual D-2016 oe equivalent.
3. Select heating and cooling equipment in accordance with ANSI/ACCA 3 Manual S-2014 or equivalent.

HVAC installers shall be trained and certified in the proper installation of HVAC systems including ducts and equipment by a recognized training or certification program per CGC 702.2

Uon request veification of compliance with this code may include construction documents, plans, specifications order or installer certification, inspection reports, or other methods acceptable to the building department which show substantial conformance per CGC 703.1

REVISIONS	BY

Diversified Builders
P.O. Box 320308 Los Gatos, Ca. 95070
Office:(408) 377-3700 Cell:(408) 316-3207
Ca. Lic. # 606689 Email: diversifiedblds@aol.com

Knepler Addition & ADU
3080 Atherton Drive
Santa Clara, Ca. 95126

Date: 4/27/21
Scale: 1/4" = 1'-0"
Disigned By: Gregg Jones
Checked By: Gregg Jones

SHEET
A-4

ROOFING NOTES:

1) NEW ROOFING at 1 & 12 Slope to be Covered with Modified Bitumum Roofing

3) FURNISH AND INSTALL NEW GUTTER AS SHOWN ON PLANS

4) NEW DOWNSPOUTS FURNISHED AND INSTALLED AT LOCATION DEEMED NECESSARY.

5) SPLASH BLOCKS TO BE FURNISHED AT THE END OF DOWN SPOUTS TO PROVIDE APPROPRIATE DRAINAGE AWAY FROM BUILDING

6) ROOFING TO BE "MINUMUM CLASS C ROOFING.

7) PROVIDE SPLASH BLOCKS AT THE ENDS OF DOWNSPOUTS, AND ASSURE GRADE IS SLOPED TO PROVIDE DISCHARGE FOR MINUMUM OF 5' AWAY FROM FOUNDATION.

8) ALL ROOF OVERHANG TO BE 2'-0" AT ALL PEREMITER.

:

(Note): New Rafter bays to be filled with closed cell sprayed foam insulation. No venting.

LEGEND

Gutter

Down Spout

:

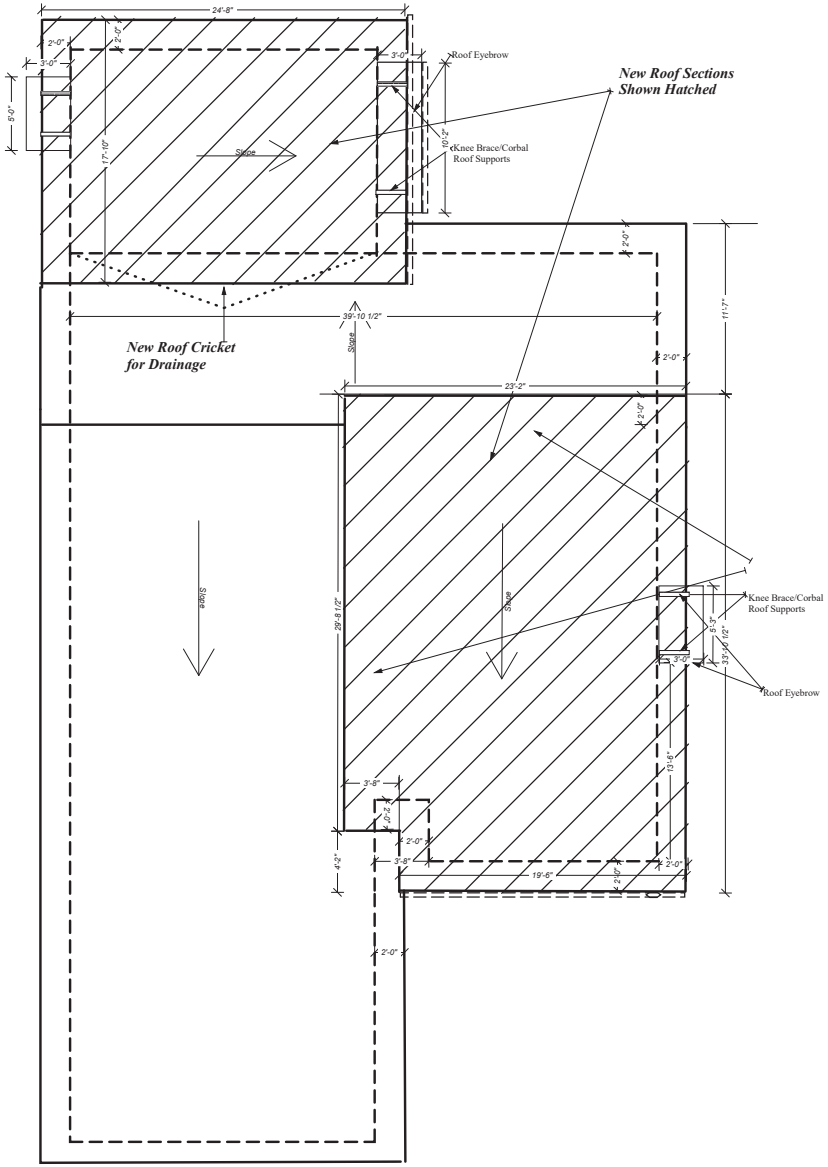

PROPOSED ROOF PLAN

SCALE: 1/4" = 1'- 0"

REVISIONS	BY

Diversified Builders
P.O. Box 320308
Los Gatos, Ca. 95032
(408) 377-3700 Ca. Lic. 606689

Knepler Addition & ADU
3080 Atherton Drive
Santa Clara, Ca. 95126

Date **4/27/21**

Scale

Disigned By Gregg Jones

Checked By Gregg Jones

SHEET

A-5

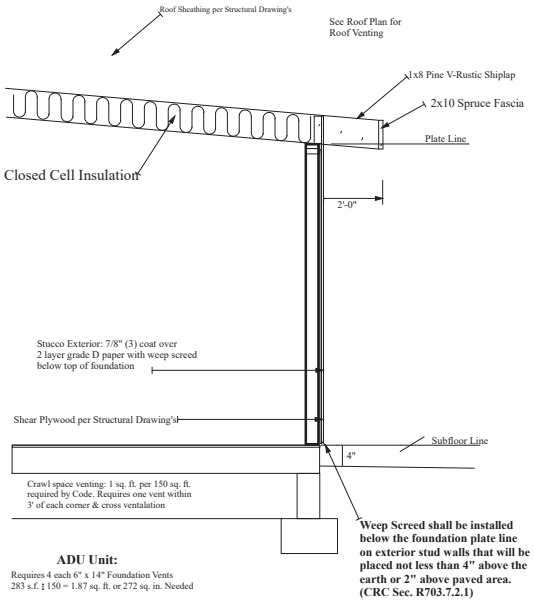

ADU Unit:

Requires 4 each 6" x 14" Foundation Vents
283 s.f. ‡ 150 = 1.87 sq. ft. or 272 sq. in. Needed

New Addition:

Requires 4 each 6" x 14" Foundation Vents
276 s.f. - 150 = 1.84 sq. ft. or 265 sq. in. Needed

Typical Exterior Wall Detail

Do Not Scale

STUCCO:
7/8" portland cement exterior plaster, three coat application, consisting of 3/8" thick keyed scratch, a coat of brown, a coat of fine finish each coat thickness 1/4". Allow scratch to dry for two full days, and thoroughly soak prior to brown coat application. 1 1/2" galvenized wire lathing over 2 layers of"Pladtekraft" paper. Provide and install all corner beads, drip screed, expansion joint, etc. as required for crack free installation. Install weep screed at the bottom of Stucco. Maintain a 2" min. clear from hard surfaces, and min. 8" from soft surfaces.

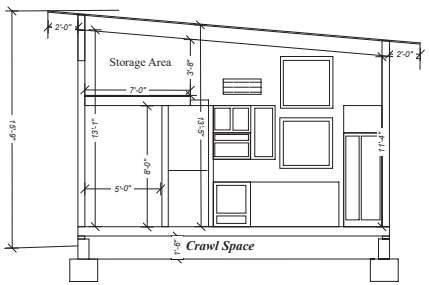

Cross Section CC

Scale:1/4" = 1'-0"

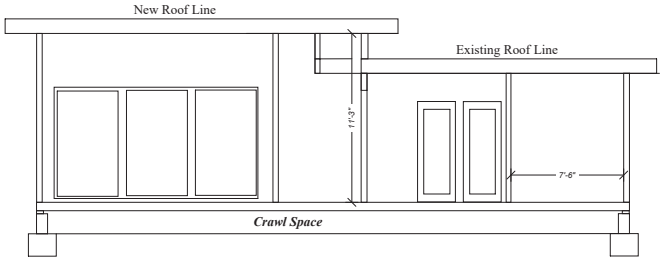

Cross Section BB

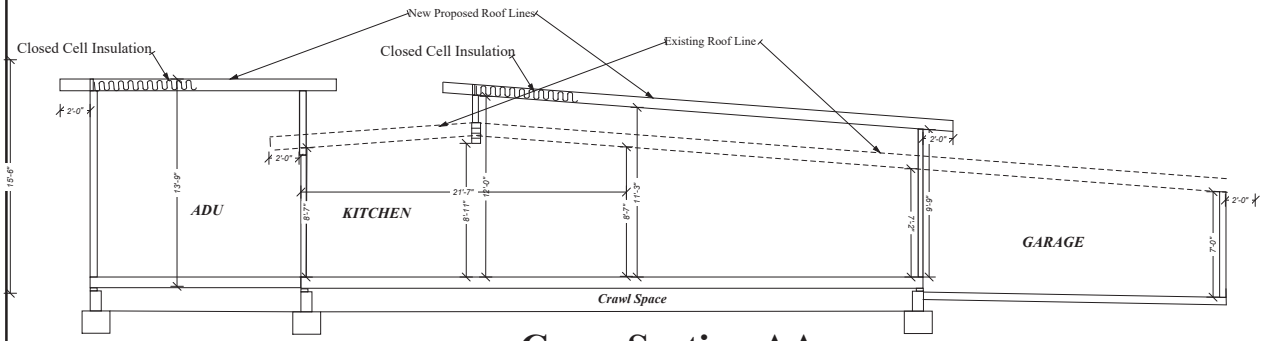

Cross Section AA

Scale:1/4" = 1'-0"

REVISIONS	BY
Plan Check Revisions 5/28/19	

Diversified Builders
P.O. Box 320308
Los Gatos, Ca. 95032
(408) 377-3700 Ca. Lic. 606689

Knepler Addition & ADU
3080 Atherton Drive
Santa Clara, Ca. 95126

Date: 4/25/19
Scale: As Noted
Disigned By: Gregg Jones
Checked By: Gregg Jones

SHEET
A-6

LEGEND:

1. Stucco
2. Vinyl Window
3. 1 & 12 Slope to be Covered with Modified Bitumum Roofing
4. Concrete Landing & Porch Slabs
5. Install Adress Number for Main House and new ADU Unit. (Aribec 4" high stroke width 1/2" with contrast background).

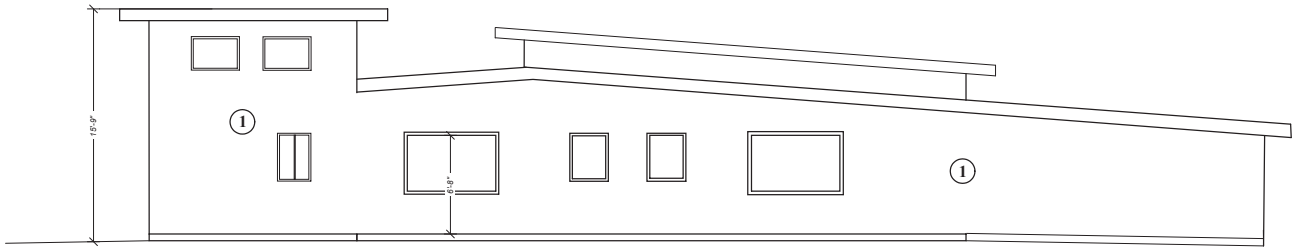

Left Side Elevation

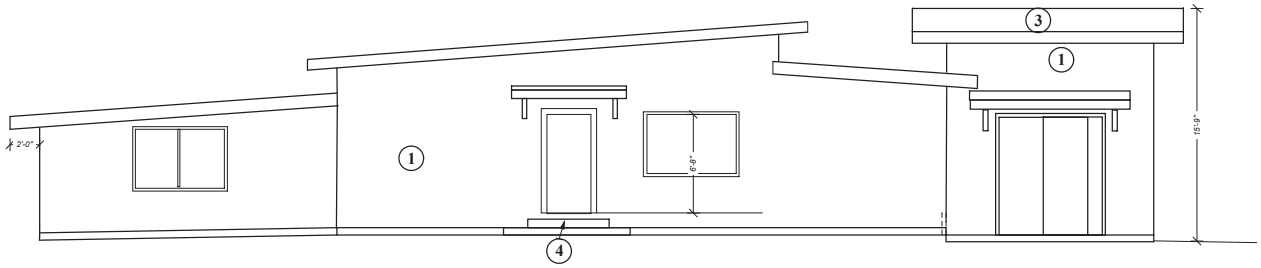

Right Side Elevation

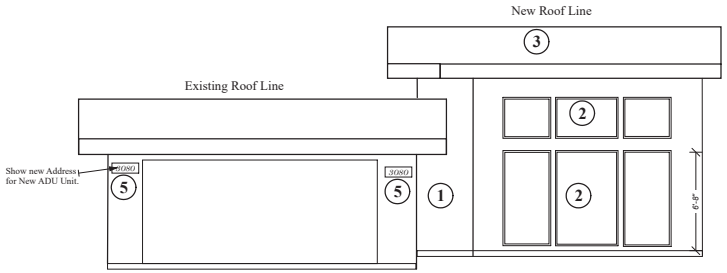

Front Elevation

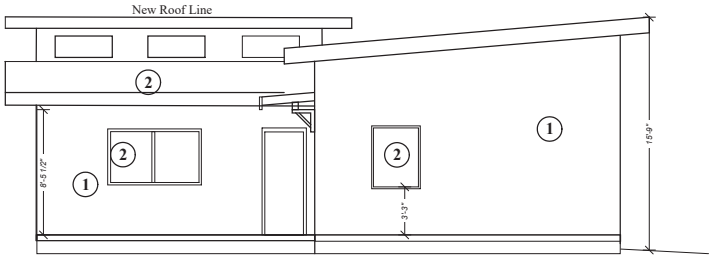

Rear Elevation

REVISIONS	BY

Diversified Builders
P.O. Box 320308
Los Gatos, Ca. 95032
(408) 377-3700 Ca. Lic. 606689

Knepler Addition & ADU
3080 Atherton Drive
Santa Clara, Ca. 95126

4/27/21

Disigned By Gregg Jones

Checked By Gregg Jones

SHEET

A-7

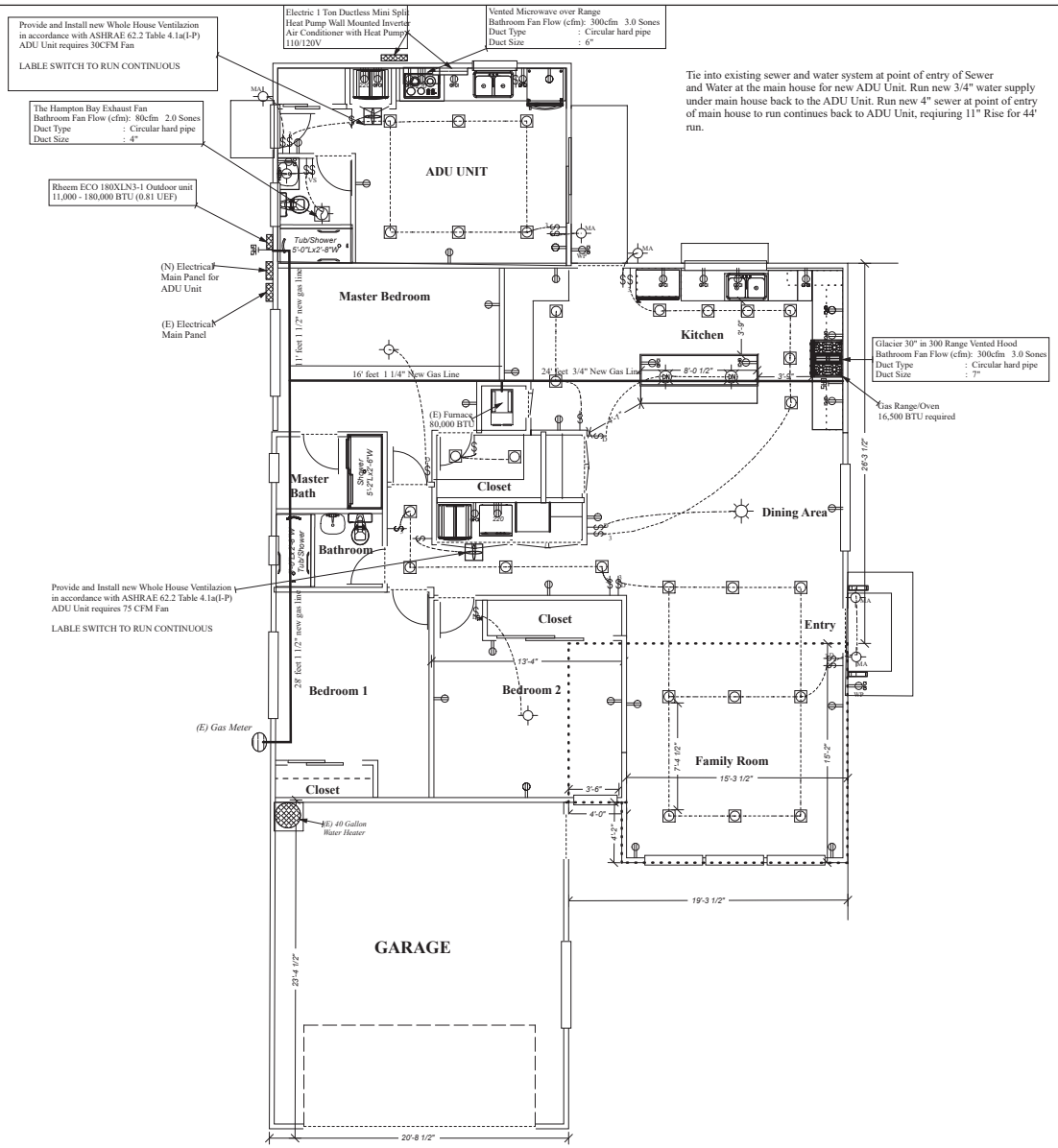

Tie into existing sewer and water system at point of entry of Sewer and Water at the main house for new ADU Unit. Run new 3/4" water supply under main house back to the ADU Unit. Run new 4" sewer at point of entry of main house to run continues back to ADU Unit, requiring 11" Rise for 44' run.

ELECTRICAL NOTES

1) All electrical work shall be in compliance with the latest adopted CEC Codes
2) Electrical layout is a schematic only. The Owner, General Contractor, and Electrical Contractor to determine final lay out.
3) Fluorescent lighting in Kitchens and Bathrooms shall obtain 40 Lumens/Wattsor greater as General Lighting.
4) All recessed light fixtures in insulated ceilings shall be IC rated and air-tight (AT) labeled and shall have an electronis ballast. Fixtures not IC rated can be used in non-insulated areas, and shall be at least 1/2" from combustible materials.
5) A dedicated 20-amp branch circuit shall be provided to supply the laundry receptacle outlet.
6) GFCI protection is required at all receptacles serving the kitchen and bathrooms any utility rooms, garage, and exterior outlets, and any outlet within 6' of a sink.
7) A dedicated 20-amp circuit to serve the required bathroom outlets. This cannot supply any other receptacles, lights, fans, etc. (exception-where the circuit supplies a single bathroom, outlets for other equipment within the same bathroom shall be permitted to be supplied.
8) Provide arc-fault circuit interrupter (AFCI) protection for all branch circuits that supply 120-volt, 15 & 20 amp outlets (for receptacles, lights, & smoke alarms) installed in dwelling unit bedrooms.
9) All hard wired 120 volt smoke detectors shall be interconnected with a battery back up.
10) Installation instructions for all listed equipment shall be provided to the field inspector at the time of inspection.
11) New receptacle outlets shall be (12') feet on center maximum, and within (6') feet of of the end of wall and any wall space 2 or more feet wide. Hallway which is more then 10 feet in length.
12) All outdoor lighting permanently mounted in a residential building or to other buildings on the same lot are high efficacy luminaries or comply with the exceptions as follows:
   1. Lights are to be controlled by a motion sensor with intregal photo control.
   2. Lighting not attached to building (i.e. landscape lighting) are exempt.
   3. Outdoor lighting: all lighting to be high efficiency with electronic ballasts or may be non high efficiency, if swithing is controlled
      by a motion sensor with intregal photo, or swimming pools, and water features.
13) An arc-fault circuit interpreter shall protect all receptacles in the house that are Not required to be GFCI.
14) Install energy star bathroom fans on timer or humidistat. All exhaust fans shall be switched seperately from lighting systems.
15) All new showers and tub/shower combination shall be provided with individual control valves of the thermostatic mixing, pressure balance or combination valve type per CPC Sec. 408.3

Provide prevention back flow devices on all Hose Bibbs. Provide 6" clearance on sides & back of furnace.

Specific Legend Notes

HE------ High Efficency Light
VS------ Vacancy Sensor
HE VS- High Efficancy with Vacancy Sensor
MS----- Motion Sensor
MS PH- Motion Sensor & Photocontrol
MA----- Motion Sensor & Astronomical time clock.
WP----- Water Proof

Air Conditioning Unit

Symbol	Electrical Symbols List
	110V Duplex Outlet
GFI	110V Duplex Outlet GFCI
GFI WP	110V Outlet GFCI Waterproof Cover
	220 V Outlet
S	Single pole switch
S	Single pole w/dimmer switch
S 3	3 way switch
DN	Pendant Down Lights
	Recessed High Efficiant LED Canned Light
	Mounted Light Fixture
	Ceiling Mounted Fixture (Chandelier)
	Bath Fan / Flourescent Light
	Paddle fan w/ light
	Whole House Fan
SD	Smoke Detector
SD CO2	Smoke & Carbondioxide Detector
T	Thermostat
	Telephone Outlet
TV	T.V. Outlet
	Water Hose Bibb
GAS	Gas Hook up Supply
	Heat Register
	Return Air Grill

PROPOSED ELECTRICAL, PLUMBING, HVAC PLAN

SCALE: 1/4" = 1'- 0"

REVISIONS	BY

Diversified Builders
P.O. Box 320308 Los Gatos, Ca. 95070
Office:(408) 377-3700 Cell:(408) 316-3207
Ca. Lic. # 606689 Email: diversifiedbldr@aol.com

Knepler Addition & ADU
3080 Atherton Drive
Santa Clara, Ca. 95126

Date: 4/27/21
Scale: 1/4" = 1'-0"
Disigned By: Gregg Jones
Checked By: Gregg Jones

SHEET
A-8

2019 Low-Rise Residential Mandatory Measures Summary

Requirements for Ventilation and Indoor Air Quality:	
§ 150.0(o)1:	**Requirements for Ventilation and Indoor Air Quality.** All dwelling units must meet the requirements of ASHRAE Standard 62.2, Ventilation and Acceptable Indoor Air Quality in Residential Buildings subject to the amendments specified in § 150.0(o)1.
§ 150.0(o)1C:	**Single Family Detached Dwelling Units.** Single family detached dwelling units, and attached dwelling units not sharing ceilings or floors with other dwelling units, occupiable spaces, public garages, or commercial spaces must have mechanical ventilation airflow provided at rates determined by ASHRAE 62.2 Sections 4.1.1 and 4.1.2 and as specified in § 150.0(o)1C.
§ 150.0(o)1E:	**Multifamily Attached Dwelling Units.** Multifamily attached dwelling units must have mechanical ventilation airflow provided at rates in accordance with Equation 150.0-B and must be either a balanced system or continuous supply or continuous exhaust system. If a balanced system is not used, all units in the building must use the same system type and the dwelling-unit envelope leakage must be ≤ 0.3 CFM at 50 Pa (0.2 inch water) per square foot of dwelling unit envelope surface area and verified in accordance with Reference Residential Appendix RA3.8.
§ 150.0(o)1F:	**Multifamily Building Central Ventilation Systems.** Central ventilation systems that serve multiple dwelling units must be balanced to provide ventilation airflow for each dwelling unit served at a rate equal to or greater than the rate specified by Equation 150.0-B. All unit airflows must be within 20 percent of the unit with the lowest airflow rate as it relates to the individual unit's minimum required airflow rate needed for compliance.
§ 150.0(o)1G:	**Kitchen Range Hoods.** Kitchen range hoods must be rated for sound in accordance with Section 7.2 of ASHRAE 62.2.
§ 150.0(o)2:	**Field Verification and Diagnostic Testing.** Dwelling unit ventilation airflow must be verified in accordance with Reference Residential Appendix RA3.7. A kitchen range hood must be verified in accordance with Reference Residential Appendix RA3.7.4.3 to confirm it is rated by HVI to comply with the airflow rates and sound requirements as specified in Section 5 and 7.2 of ASHRAE 62.2.
Pool and Spa Systems and Equipment Measures:	
§ 110.4(a):	**Certification by Manufacturers.** Any pool or spa heating system or equipment must be certified to have all of the following: a thermal efficiency that complies with the Appliance Efficiency Regulations; an on-off switch mounted outside of the heater that allows shutting off the heater without adjusting the thermostat setting; a permanent weatherproof plate or card with operating instructions; and must not use electric resistance heating.*
§ 110.4(b)1:	**Piping.** Any pool or spa heating system or equipment must be installed with at least 36 inches of pipe between the filter and the heater, or dedicated low-flow and return lines, or built-in or built-up connections to allow for future solar heating.
§ 110.4(b)2:	**Covers.** Outdoor pools or spas that have a heat pump or gas heater must have a cover.
§ 110.4(b)3:	**Directional Inlets and Time Switches for Pools.** Pools must have directional inlets that adequately mix the pool water, and a time switch that will allow all pumps to be set or programmed to run only during off-peak electric demand periods.
§ 110.5:	**Pilot Light.** Natural gas pool and spa heaters must not have a continuously burning pilot light.
§ 150.0(p):	**Pool Systems and Equipment Installation.** Residential pool systems or equipment must meet the specified requirements for pump sizing, flow rate, piping, filters, and valves.*
Lighting Measures:	
§ 110.9:	**Lighting Controls and Components.** All lighting control devices and systems, ballasts, and luminaires must meet the applicable requirements of § 110.9.*
§ 150.0(k)1A:	**Luminaire Efficacy.** All installed luminaires must meet the requirements in Table 150.0-A.
§ 150.0(k)1B:	**Blank Electrical Boxes.** The number of electrical boxes that are more than five feet above the finished floor and do not contain a luminaire or other device must be no greater than the number of bedrooms. These electrical boxes must be served by a dimmer, vacancy sensor control, or fan speed control.
§ 150.0(k)1C:	**Recessed Downlight Luminaires in Ceilings.** Luminaires recessed into ceilings must meet all of the requirements for: insulation contact (IC) labeling; air leakage; sealing; maintenance; and socket and light source as described in § 150.0(k)1C.
§ 150.0(k)1D:	**Electronic Ballasts for Fluorescent Lamps.** Ballasts for fluorescent lamps rated 13 watts or greater must be electronic and must have an output frequency no less than 20 kHz.
§ 150.0(k)1E:	**Night Lights, Step Lights, and Path Lights.** Night lights, step lights and path lights are not required to comply with Table 150.0-A or be controlled by vacancy sensors provided they are rated to consume no more than 5 watts of power and emit no more than 150 lumens.
§ 150.0(k)1F:	**Lighting Integral to Exhaust Fans.** Lighting integral to exhaust fans (except when installed by the manufacturer in kitchen exhaust hoods) must meet the applicable requirements of § 150.0(k).
§ 150.0(k)1G:	**Screw based luminaires.** Screw based luminaires must contain lamps that comply with Reference Joint Appendix JA8.*
§ 150.0(k)1H:	**Light Sources in Enclosed or Recessed Luminaires.** Lamps and other separable light sources that are not compliant with the JA8 elevated temperature requirements, including marking requirements, must not be installed in enclosed or recessed luminaires.
§ 150.0(k)1I:	**Light Sources in Drawers, Cabinets, and Linen Closets.** Light sources internal to drawers, cabinetry or linen closets are not required to comply with Table 150.0-A or be controlled by vacancy sensors provided that they are rated to consume no more than 5 watts of power, emit no more than 150 lumens, and are equipped with controls that automatically turn the lighting off when the drawer, cabinet or linen closet is closed.
§ 150.0(k)2A:	**Interior Switches and Controls.** All forward phase cut dimmers used with LED light sources must comply with NEMA SSL 7A.
§ 150.0(k)2B:	**Interior Switches and Controls.** Exhaust fans must be controlled separately from lighting systems.*
§ 150.0(k)2C:	**Interior Switches and Controls.** Lighting must have readily accessible wall-mounted controls that allow the lighting to be manually turned ON and OFF.*
§ 150.0(k)2D:	**Interior Switches and Controls.** Controls and equipment must be installed in accordance with manufacturer's instructions.
§ 150.0(k)2E:	**Interior Switches and Controls.** Controls must not bypass a dimmer, occupant sensor, or vacancy sensor function if the control is installed to comply with § 150.0(k).
§ 150.0(k)2F:	**Interior Switches and Controls.** Lighting controls must comply with the applicable requirements of § 110.9.

2019 Low-Rise Residential Mandatory Measures Summary

§ 150.0(k)2G:	**Interior Switches and Controls.** An energy management control system (EMCS) may be used to comply with control requirements if it: provides functionality of the specified control according to § 110.9; meets the Installation Certificate requirements of § 130.4; meets the EMCS requirements of § 130.0(e); and meets all other requirements in § 150.0(k)2.
§ 150.0(k)2H:	**Interior Switches and Controls.** A multiscene programmable controller may be used to comply with dimmer requirements in § 150.0(k) if it provides the functionality of a dimmer according to § 110.9, and complies with all other applicable requirements in § 150.0(k)2.
§ 150.0(k)2I:	**Interior Switches and Controls.** In bathrooms, garages, laundry rooms, and utility rooms, at least one luminaire in each of these spaces must be controlled by an occupant sensor or a vacancy sensor providing automatic-off functionality. If an occupant sensor is installed, it must be initially configured to manual-on operation using the manual control required under Section 150.0(k)2C.
§ 150.0(k)2J:	**Interior Switches and Controls.** Luminaires that are or contain light sources that meet Reference Joint Appendix JA8 requirements for dimming, and that are not controlled by occupancy or vacancy sensors, must have dimming controls.*
§ 150.0(k)2K:	**Interior Switches and Controls.** Under cabinet lighting must be controlled separately from ceiling-installed lighting systems.
§ 150.0(k)3A:	**Residential Outdoor Lighting.** For single-family residential buildings, outdoor lighting permanently mounted to a residential building, or to other buildings on the same lot, must meet the requirement in Item § 150.0(k)3AI (ON and OFF switch) and the requirements in either § 150.0(k)3AII (photocell and either a motion sensor or automatic time switch control) or § 150.0(k)3AIII (astronomical time clock), or an EMCS.
§ 150.0(k)3B:	**Residential Outdoor Lighting.** For low-rise residential buildings with four or more dwelling units, outdoor lighting for private patios, entrances, balconies, and porches; and residential parking lots and carports with less than eight vehicles per site must comply with either § 150.0(k)3A or with the applicable requirements in Sections 110.9, 130.0, 130.2, 130.4, 140.7 and 141.0.
§ 150.0(k)3C:	**Residential Outdoor Lighting.** For low-rise residential buildings with four or more dwelling units, any outdoor lighting for residential parking lots or carports with a total of eight or more vehicles per site and any outdoor lighting not regulated by § 150.0(k)3B or § 150.0(k)3D must comply with the applicable requirements in Sections 110.9, 130.0, 130.2, 130.4, 140.7 and 141.0.
§ 150.0(k)4:	**Internally Illuminated address signs.** Internally illuminated address signs must comply with § 140.8; or must consume no more than 5 watts of power as determined according to § 130.0(c).
§ 150.0(k)5:	**Residential Garages for Eight or More Vehicles.** Lighting for residential parking garages for eight or more vehicles must comply with the applicable requirements for nonresidential garages in Sections 110.9, 130.0, 130.1, 130.4, 140.6, and 141.0.
§ 150.0(k)6A:	**Interior Common Areas of Low-rise Multifamily Residential Buildings.** In a low-rise multifamily residential building where the total interior common area in a single building equals 20 percent or less of the floor area, permanently installed lighting for the interior common areas in that building must be comply with Table 150.0-A and be controlled by an occupant sensor.
§ 150.0(k)6B:	**Interior Common Areas of Low-rise Multifamily Residential Buildings.** In a low-rise multifamily residential building where the total interior common area in a single building equals more than 20 percent of the floor area, permanently installed lighting for the interior common areas in that building must: i. Comply with the applicable requirements in Sections 110.9, 130.0, 130.1, 140.6 and 141.0; and ii. Lighting installed in corridors and stairwells must be controlled by occupant sensors that reduce the lighting power in each space by at least 50 percent. The occupant sensors must be capable of turning the light fully on and off from all designed paths of ingress and egress.
Solar Ready Buildings:	
§ 110.10(a)1:	**Single Family Residences.** Single family residences located in subdivisions with 10 or more single family residences and where the application for a tentative subdivision map for the residences has been deemed complete and approved by the enforcement agency, which do not have a photovoltaic system installed must comply with the requirements of § 110.10(b) through § 110.10(e).
§ 110.10(a)2:	**Low-rise Multifamily Buildings.** Low-rise multi-family buildings that do not have a photovoltaic system installed must comply with the requirements of § 110.10(b) through § 110.10(e).
§ 110.10(b)1:	**Minimum Solar Zone Area.** The solar zone must have a minimum total area as described below. The solar zone must comply with access, pathway, smoke ventilation, and spacing requirements as specified in Title 24, Part 9 or other parts of Title 24 or in any requirements adopted by a local jurisdiction. The solar zone total area must be comprised of areas that have no dimension less than 5 feet and are no less than 80 square feet each for buildings with roof areas less than or equal to 10,000 square feet and 160 square feet each for buildings with roof areas greater than 10,000 square feet. For single family residences, the solar zone must be located on the roof or overhang of the building and have a total area no less than 250 square feet. For low-rise multi-family buildings the solar zone must be located on the roof or overhang of the building, or on the roof or overhang of another structure located within 250 feet of the building, or on covered parking installed with the building project, and have a total area no less than 15 percent of the total roof area of the building excluding any skylight area. The solar zone requirement is applicable to the entire building, including mixed occupancy.*
§ 110.10(b)2:	**Azimuth.** All sections of the solar zone located on steep-sloped roofs must be oriented between 90 degrees and 300 degrees of true north.
§ 110.10(b)3A:	**Shading.** The solar zone must not contain any obstructions, including but not limited to: vents, chimneys, architectural features, and roof mounted equipment.*
§ 110.10(b)3B:	**Shading.** Any obstruction located on the roof or any other part of the building that projects above a solar zone must be located at least twice the distance, measured in the horizontal plane, of the height difference between the highest point of the obstruction and the horizontal projection of the nearest point of the solar zone, measured in the vertical plane.*
§ 110.10(b)4:	**Structural Design Loads on Construction Documents.** For areas of the roof designated as a solar zone, the structural design loads for roof dead load and roof live load must be clearly indicated on the construction documents.
§ 110.10(c):	**Interconnection Pathways.** The construction documents must indicate: a location reserved for inverters and metering equipment and a pathway reserved for routing of conduit from the solar zone to the point of interconnection with the electrical service; and for single family residences and central water-heating systems, a pathway reserved for routing plumbing from the solar zone to the water-heating system.
§ 110.10(d):	**Documentation.** A copy of the construction documents or a comparable document indicating the information from § 110.10(b) through § 110.10(c) must be provided to the occupant.
§ 110.10(e)1:	**Main Electrical Service Panel.** The main electrical service panel must have a minimum busbar rating of 200 amps.
§ 110.10(e)2:	**Main Electrical Service Panel.** The main electrical service panel must have a reserved space to allow for the installation of a double pole circuit breaker for a future solar electric installation. The reserved space must be permanently marked as "For Future Solar Electric".

2019 Low-Rise Residential Mandatory Measures Summary

§ 150.0(h)3A:	**Clearances.** Air conditioner and heat pump outdoor condensing units must have a clearance of at least five feet from the outlet of any dryer
§ 150.0(h)3B:	**Liquid Line Drier.** Air conditioners and heat pump systems must be equipped with liquid line filter driers if required, as specified by the manufacturer's instructions.
§ 150.0(j)1:	**Storage Tank Insulation.** Unfired hot water tanks, such as storage tanks and backup storage tanks for solar water-heating systems, must have a minimum of R-12 external insulation or R-16 internal insulation where the internal insulation R-value is indicated on the exterior of the tank.
§ 150.0(j)2A:	**Water Piping, Solar Water-heating System Piping, and Space Conditioning System Line Insulation.** All domestic hot water piping must be insulated as specified in Section 609.11 of the California Plumbing Code. In addition, the following piping conditions must have a minimum insulation wall thickness of one inch or a minimum Insulation R-value of 7.7: the first five feet of cold water pipes from the storage tank; all hot water piping with a nominal diameter equal to or greater than 3/4 inch and less than one inch; all hot water piping with a nominal diameter less than 3/4 inch that is associated with a domestic hot water recirculation system, from the heating source to storage tank or between tanks, buried below grade, and from the heating source to kitchen fixtures.*
§ 150.0(j)3:	**Insulation Protection.** Piping insulation must be protected from damage, including that due to sunlight, moisture, equipment maintenance, and wind as required by Section 120.3(b). Insulation exposed to weather must be water retardant and protected from UV light (no adhesive tapes). Insulation covering chilled water piping and refrigerant suction piping located outside the conditioned space must include, or be protected by, a Class I or Class II vapor retarder. Pipe insulation buried below grade must be installed in a waterproof and non-crushable casing or sleeve.
§ 150.0(n)1:	**Gas or Propane Water Heating Systems.** Systems using gas or propane water heaters to serve individual dwelling units must include all of the following: A dedicated 125 volt, 20 amp electrical receptacle connected to the electric panel with a 120/240 volt 3 conductor, 10 AWG copper branch circuit, within three feet of the water heater without obstruction. Both ends of the unused conductor must be labeled with the word "spare" and be electrically isolated. Have a reserved single pole circuit breaker space in the electrical panel adjacent to the circuit breaker for the branch circuit and labeled with the words "Future 240V Use"; a Category III or IV vent, or a Type B vent with straight pipe between the outside termination and the space where the water heater is installed; a condensate drain that is no more than two inches higher than the base of the water heater, and allows natural draining without pump assistance; and a gas supply line with a capacity of at least 200,000 Btu per hour.
§ 150.0(n)2:	**Recirculating Loops.** Recirculating loops serving multiple dwelling units must meet the requirements of § 110.3(c)5.
§ 150.0(n)3:	**Solar Water-heating Systems.** Solar water-heating systems and collectors must be certified and rated by the Solar Rating and Certification Corporation (SRCC), the International Association of Plumbing and Mechanical Officials, Research and Testing (IAPMO R&T), or by a listing agency that is approved by the Executive Director.
Ducts and Fans Measures:	
§ 110.8(d)3:	**Ducts.** Insulation installed on an existing space-conditioning duct must comply with § 604.0 of the California Mechanical Code (CMC). If a contractor installs the insulation, the contractor must certify to the customer, in writing, that the insulation meets this requirement.
§ 150.0(m)1:	**CMC Compliance.** All air-distribution system ducts and plenums must meet the requirements of the CMC §§ 601.0, 602.0, 603.0, 604.0, 605.0 and ANSI/SMACNA-006-2006 HVAC Duct Construction Standards Metal and Flexible 3rd Edition. Portions of supply-air and return-air ducts and plenums must be insulated to a minimum installed level of R-6.0 or a minimum installed level of R-4.2 when ducts are entirely in conditioned space as confirmed through field verification and diagnostic testing (RA3.1.4.3.8). Portions of the duct system completely exposed and mechanically fastened. Openings must be sealed with mastic, tape, or other duct-closure system that meets the applicable requirements of UL 181, UL 181A, or UL 181B or aerosol sealant that meets the requirements of UL 723. If mastic or tape is used to seal openings greater than ¼ inch, the combination of mastic and either mesh or tape must be used. Building cavities, support platforms for air handlers, and plenums designed or constructed with materials other than sealed sheet metal, duct board or flexible duct must not be used to convey conditioned air. Building cavities and support platforms may contain ducts. Ducts installed in cavities and support platforms must not be compressed to cause reductions in the cross-sectional area.*
§ 150.0(m)2:	**Factory-Fabricated Duct Systems.** Factory-fabricated duct systems must comply with applicable requirements for duct construction, connections, and closures; joints and seams of duct systems and their components must not be sealed with cloth back rubber adhesive duct tapes unless such tape is used in combination with mastic and draw bands.
§ 150.0(m)3:	**Field-Fabricated Duct Systems.** Field-fabricated duct systems must comply with applicable requirements for: pressure-sensitive tapes, mastics, sealants, and other requirements specified for duct construction.
§ 150.0(m)7:	**Backdraft Damper.** Fan systems that exchange air between the conditioned space and outdoors must have backdraft or automatic dampers.
§ 150.0(m)8:	**Gravity Ventilation Dampers.** Gravity ventilating systems serving conditioned space must have either automatic or readily accessible, manually operated dampers in all openings to the outside, except combustion inlet and outlet air openings and elevator shaft vents.
§ 150.0(m)9:	**Protection of Insulation.** Insulation must be protected from damage, sunlight, moisture, equipment maintenance, and wind. Insulation exposed to weather must be suitable for outdoor service. For example, protected by aluminum, sheet metal, painted canvas, or plastic cover. Cellular foam insulation must be protected as above or painted with a coating that is water retardant and provides shielding from solar radiation.
§ 150.0(m)10:	**Porous Inner Core Flex Duct.** Porous inner core flex ducts must have a non-porous layer between the inner core and outer vapor barrier.
§ 150.0(m)11:	**Duct Sealing and Leakage Test.** When space conditioning systems use forced air duct systems to supply conditioned air to an occupiable space, the ducts must be sealed and duct leakage tested, as confirmed through field verification and diagnostic testing, in accordance with § 150.0(m)11 and Reference Residential Appendix RA3.
§ 150.0(m)12:	**Air Filtration.** Space conditioning systems with ducts exceeding 10 feet and the supply side of ventilation systems must have MERV 13 or equivalent filters. Filters for space conditioning systems must have a two inch depth or can be one inch if sized per Equation 150.0-A, Pressure drops and labeling must meet the requirements in §150.0(m)12. Filters must be accessible for regular service.*
§ 150.0(m)13:	**Space Conditioning System Airflow Rate and Fan Efficacy.** Space conditioning systems that use ducts to supply cooling must have a hole for the placement of a static pressure probe, or a permanently installed static pressure probe in the supply plenum. Airflow must be ≥ 350 CFM per ton of nominal cooling capacity, and an air-handling unit fan efficacy ≤ 0.45 watts per CFM for gas furnace air handlers and ≤ 0.58 watts per CFM for all others. Small duct high velocity systems must provide an airflow ≥ 250 CFM per ton of nominal cooling capacity, and an air-handling unit fan efficacy ≤ 0.62 watts per CFM. Field verification testing is required in accordance with Reference Residential Appendix RA3.3.*

2019 Low-Rise Residential Mandatory Measures Summary

*NOTE: Low-rise residential buildings subject to the Energy Standards must comply with all applicable mandatory measures, regardless of the compliance approach used. Review the respective section for more information. *Exceptions may apply.*
(01/2020)

Building Envelope Measures:	
§ 110.6(a)1:	**Air Leakage.** Manufactured fenestration, exterior doors, and exterior pet doors must limit air leakage to 0.3 CFM per square foot or less when tested per NFRC-400, ASTM E283 or AAMA/WDMA/CSA 101/I.S.2/A440-2011.*
§ 110.6(a)6:	**Labeling.** Fenestration products and exterior doors must have a label meeting the requirements of § 10-111(a).
§ 110.6(b):	**Field fabricated exterior doors and fenestration** products must use U-factor and solar heat gain coefficient (SHGC) values from Tables 110.6-A, 110.6-B, or JA4.5 for exterior doors. They must be caulked and/or weather-stripped.*
§ 110.7:	**Air Leakage.** All joints, penetrations, and other openings in the building envelope that are potential sources of air leakage must be caulked, gasketed, or weather stripped.
§ 110.8(a):	**Insulation Certification by Manufacturers.** Insulation must be certified by the Department of Consumer Affairs, Bureau of Household Goods and Services (BHGS).
§ 110.8(g):	**Insulation Requirements for Heated Slab Floors.** Heated slab floors must be insulated per the requirements of § 110.8(g).
§ 110.8(i):	**Roofing Products Solar Reflectance and Thermal Emittance.** The thermal emittance and aged solar reflectance values of the roofing material must meet the requirements of § 110.8(i) and be labeled per §10-113 when the installation of a cool roof is specified on the CF1R.
§ 110.8(j):	**Radiant Barrier.** When required, radiant barriers must have an emittance of 0.05 or less and be certified to the Department of Consumer Affairs.
§ 150.0(a):	**Ceiling and Rafter Roof Insulation.** Minimum R-22 insulation in wood-frame ceiling; or the weighted average U-factor must not exceed 0.043. Minimum R-19 or weighted average U-factor of 0.054 or less in a rafter roof alteration. Attic access doors must have permanently attached insulation using adhesive or mechanical fasteners. The attic access must be gasketed to prevent air leakage. Insulation must be installed in direct contact with a continuous roof or ceiling which is sealed to limit infiltration and exfiltration as specified in § 110.7, including but not limited to placing insulation either above or below the roof deck or on top of a drywall ceiling.*
§ 150.0(b):	**Loose-fill Insulation.** Loose fill insulation must meet the manufacturer's required density for the labeled R-value.
§ 150.0(c):	**Wall Insulation.** Minimum R-13 insulation in 2x4 inch wood framing wall or have a U-factor of 0.102 or less, or R-20 in 2x6 inch wood framing or have a U-factor of 0.071 or less. Opaque non-framed assemblies must have an overall assembly U-factor not exceeding 0.102. Masonry walls must meet Tables 150.1-A or B.*
§ 150.0(d):	**Raised-floor Insulation.** Minimum R-19 insulation in raised wood framed floor or 0.037 maximum U-factor.*
§ 150.0(f):	**Slab Edge Insulation.** Slab edge insulation must meet all of the following: have a water absorption rate, for the insulation material alone without facings, no greater than 0.3 percent; have a water vapor permeance no greater than 2.0 perm per inch; be protected from physical damage and UV light deterioration; and, when installed as part of a heated slab floor, meet the requirements of § 110.8(g).
§ 150.0(g)1:	**Vapor Retarder.** In climate zones 1 through 16, the earth floor of unvented crawl space must be covered with a Class I or Class II vapor retarder. This requirement also applies to controlled ventilation crawl space for buildings complying with the exception to § 150.0(d).
§ 150.0(g)2:	**Vapor Retarder.** In climate zones 14 and 16, a Class I or Class II vapor retarder must be installed on the conditioned space side of all insulation in all exterior walls, vented attics, and unvented attics with air-permeable insulation.
§ 150.0(q):	**Fenestration Products.** Fenestration, including skylights, separating conditioned space from unconditioned space or outdoors must have a maximum U-factor of 0.58; or the weighted average U-factor of all fenestration must not exceed 0.58.*
Fireplaces, Decorative Gas Appliances, and Gas Log Measures:	
§ 110.5(a)	**Pilot Light.** Continuously burning pilot lights are not allowed for indoor and outdoor fireplaces.
§ 150.0(a)1:	**Closable Doors.** Masonry or factory-built fireplaces must have a closable metal or glass door covering the entire opening of the firebox.
§ 150.0(a)2:	**Combustion Intake.** Masonry or factory-built fireplaces must have a combustion outside air intake, which is at least six square inches in area and is equipped with a readily accessible, operable, and tight-fitting damper or combustion-air control device.*
§ 150.0(a)3:	**Flue Damper.** Masonry or factory-built fireplaces must have a flue damper with a readily accessible control.*
Space Conditioning, Water Heating, and Plumbing System Measures:	
§ 110.0-§ 110.3:	**Certification.** Heating, ventilation and air conditioning (HVAC) equipment, water heaters, showerheads, faucets, and all other regulated appliances must be certified by the manufacturer to the California Energy Commission.
§ 110.2(a):	**HVAC Efficiency.** Equipment must meet the applicable efficiency requirements in Table 110.2-A through Table 110.2-K.*
§ 110.2(b):	**Controls for Heat Pumps with Supplementary Electric Resistance Heaters.** Heat pumps with supplementary electric resistance heaters must have controls that prevent supplementary heater operation when the heating load can be met by the heat pump alone; and in which the cut-on temperature for compression heating is higher than the cut-on temperature for supplementary heating, and the cut-off temperature for compression heating is higher than the cut-off temperature for supplementary heating.*
§ 110.2(c):	**Thermostats.** All heating or cooling systems not controlled by a central energy management control system (EMCS) must have a setback thermostat.*
§ 110.3(c)4:	**Water Heating Recirculation Loops Serving Multiple Dwelling Units.** Water heating recirculation loops serving multiple dwelling units must meet the air release valve, backflow prevention, pump priming, pump isolation valve, and recirculation loop connection requirements of § 110.3(c)4.
§ 110.3(c)6:	**Isolation Valves.** Instantaneous water heaters with an input rating greater than 6.8 kBtu per hour (2 kW) must have isolation valves with hose bibbs or other fittings on both cold and hot water lines to allow for flushing the water heater when the valves are closed.
§ 110.5:	**Pilot Lights.** Continuously burning pilot lights are prohibited for natural gas: fan-type central furnaces; household cooking appliances (except appliances without an electrical supply voltage connection with pilot lights that consume less than 150 Btu per hour); and pool and spa heaters.*
§ 150.0(h)1:	**Building Cooling and Heating Loads.** Heating and/or cooling loads are calculated in accordance with the ASHRAE Handbook, Equipment Volume, Applications Volume, and Fundamentals Volume; the SMACNA Residential Comfort System Installation Standards Manual; or the ACCA Manual J using design conditions specified in § 150.0(h)2.

REVISIONS	BY

Diversified Builders
P.O. Box 320308
Los Gatos, Ca. 95032
(408) 377-3700 Ca. Lic. 606689

Knepler Addition & ADU

3080 Atherton Drive
Santa Clara, Ca. 95126

Date 4/28/21
Scale No Scale
Designed By Gregg Jones
Checked By Gregg Jones

SHEET
A-9

CERTIFICATE OF COMPLIANCE — CF1R-PRF-01E (Page 1 of 9)

Project Name: Knepler Residence
Calculation Date/Time: 2021-05-04T10:07:01-07:00
Calculation Description: Title 24 Analysis
Input File Name: 0210346 Knepler Residence.ribd19x

GENERAL INFORMATION:

01	Project Name	Knepler Residence	
02	Run Title	Title 24 Analysis	
03	Project Location	3080 Atherton Dr	
04	City	Santa Clara	05 Standards Version: 2019
06	Zip code	95051	07 Software Version: EnergyPro 8.2
08	Climate Zone	4	09 Front Orientation (deg/ Cardinal): 0
10	Building Type	Single family	11 Number of Dwelling Units: 1
12	Project Scope	Addition/Alteration	13 Number of Bedrooms: 3
14	Addition Cond. Floor Area (ft²):	276	15 Number of Stories: 1
16	Existing Cond. Floor Area (ft²):	1260	17 Penetration Average U-factor: 0.33
18	Total Cond. Floor Area (ft²):	1536	19 Glazing Percentage (%): 17.58%
20	ADU Bedroom Count:	n/a	21 ADU Conditioned Floor Area: n/a
22	Is Natural Gas Available?	Yes	

COMPLIANCE RESULTS

01	Building Complies with Computer Performance
02	This building incorporates features that require field testing and/or verification by a certified HERS rater under the supervision of a CEC-approved HERS provider.
03	This building incorporates one or more Special Features shown below

ENERGY USE SUMMARY

Energy Use (kTDV/ft² yr)	Standard Design	Proposed Design	Compliance Margin	Percent Improvement
Space Heating	35.41	36.74	-2.37	-6.3
Space Cooling	33.7	30.35	3.35	9.9
IAQ Ventilation	0	0	0	
Water Heating	21.22	21.22	0	0
Self Utilization/Flexibility Credit	n/a	0	0	n/a
Compliance Energy Total	**90.73**	**90.95**	**0.38**	**0.4**

Registration Number: 221-P0100890 1A-000-000-000000-0000 — Registration Date/Time: 2021-06-04 10:16:48 — HERS Provider: CalCERTS Inc.
CA Building Energy Efficiency Standards - 2019 Residential Compliance — Report Version: 2019.1.300 Schema Version: rev 20200901 — Report Generated: 2021-05-04 10:08:02

CERTIFICATE OF COMPLIANCE — CF1R-PRF-01E (Page 2 of 9)

Project Name: Knepler Residence
Calculation Date/Time: 2021-05-04T10:07:01-07:00
Calculation Description: Title 24 Analysis
Input File Name: 0210346 Knepler Residence.ribd19x

REQUIRED SPECIAL FEATURES

The following are features that must be installed as condition for meeting the modeled energy performance for this computer analysis.

- Raw ductwork added is less than 40 ft. in length
- Ducts in crawl space

HERS RATER SUMMARY

The following is a summary of the features that must be field-verified by a certified HERS Rater as a condition for meeting the modeled energy performance for this computer analysis. Additional detail is provided in the building tables below. Registered CF3Rs and CF8Rs are required to be completed in the HERS Registry

Building level Verifications:
- Kitchen range hood

Cooling System Verifications:
- None –

Heating System Verifications:
- None –

HVAC Distribution System Verifications:
- None –

Domestic Hot Water System Verifications:
- None –

BUILDING - FEATURES INFORMATION

01 Project Name	02 Conditioned Floor Area (ft²)	03 Number of Dwelling Units	04 Number of Bedrooms	05 Number of Zones	06 Number of Ventilation Cooling Systems	07 Number of Water Heating Systems
Knepler Residence	1536	1	3	2	0	1

ZONE INFORMATION

01 Zone Name	02 Zone Type	03 HVAC System Name	04 Zone Floor Area (ft²)	05 Avg. Ceiling Height	06 Water Heating System 1	07 Water Heating System 2
Existing	Conditioned	HVAC System1	1260	9	EWH Sys 1	N/A
Addition	Conditioned	HVAC System1	276	11	EWH Sys 1	N/A

Registration Number: 221-P0100890 1A-000-000-000000-0000 — Registration Date/Time: 2021-06-04 10:16:48 — HERS Provider: CalCERTS Inc.
CA Building Energy Efficiency Standards - 2019 Residential Compliance — Report Version: 2019.1.300 Schema Version: rev 20200901 — Report Generated: 2021-05-04 10:08:02

CERTIFICATE OF COMPLIANCE — CF1R-PRF-01E (Page 3 of 9)

Project Name: Knepler Residence
Calculation Date/Time: 2021-05-04T10:07:01-07:00
Calculation Description: Title 24 Analysis
Input File Name: 0210346 Knepler Residence.ribd19x

OPAQUE SURFACES

01 Name	02 Zone	03 Construction	04 Azimuth	05 Orientation	06 Gross Area (ft²)	07 Window and Door Area (ft2)	08 Tilt (deg)	09 Wall Exceptions	10 Status	11 Verified Existing Condition
Left Wall	Existing	R-0 Wall	90	Left	342	90	90	none	Existing	No
Rear Wall	Existing	R-0 Wall	180	Back	1715	30	90	none	Existing	No
Right Wall	Existing	R-0 Wall	270	Right	252	44	90	none	Existing	No
Front Wall	Addition	R-15 Wall	0	Front	220	114	90	none	New	n/a
Left Wall 2	Addition	R-15 Wall	90	Left	44	0	90	none	New	n/a
Rear Wall 2	Addition	R-15 Wall	180	Back	57	18	90	none	New	n/a
Right Wall 2	Addition	R-15 Wall	270	Right	165	0	90	Extension	New	n/a
Interior Surface	Addition+Existing	R-0 Wall1	n/a	n/a	10	0	n/a		New	No
Raised Floor	Existing	R-0 Floor Crawlspace	n/a	n/a	1260	n/a	n/a		Existing	No
Raised Floor 2	Addition	R-19 Floor Crawlspace	n/a	n/a	276	n/a	n/a		New	n/a

OPAQUE SURFACES - CATHEDRAL CEILINGS

01 Name	02 Zone	03 Construction	04 Azimuth	05 Orientation	06 Area (ft²)	07 Skylight Area (ft²)	08 Roof Rise (x in 12)	09 Roof Reflectance	10 Roof Emittance	11 Cool Roof	12 Status	13 Verified Existing Condition	14 Existing Construction
Roof	Existing	R-19 Roof No Attic	0	Front	1260	0	1	0.1	0.85	No	Existing	No	
Roof 2	Addition	R-30 Roof No Attic	0	Front	276	0	1	0.1	0.85	No	New	n/a	

Registration Number: 221-P0100890 1A-000-000-000000-0000 — Registration Date/Time: 2021-06-04 10:16:48 — HERS Provider: CalCERTS Inc.
CA Building Energy Efficiency Standards - 2019 Residential Compliance — Report Version: 2019.1.300 Schema Version: rev 20200901 — Report Generated: 2021-05-04 10:08:02

CERTIFICATE OF COMPLIANCE — CF1R-PRF-01E (Page 4 of 9)

Project Name: Knepler Residence
Calculation Date/Time: 2021-05-04T10:07:01-07:00
Calculation Description: Title 24 Analysis
Input File Name: 0210346 Knepler Residence.ribd19x

PENETRATION / GLAZING

01 Name	02 Type	03 Surface	04 Orientation	05 Azimuth	06 Width (ft)	07 Height (ft)	08 Mult.	09 Area (ft²)	10 U-Factor	11 U-Factor Source	12 SHGC	13 SHGC Source	14 Exterior Shading	15 Status	16 Verified Existing Condition
Window	Window	Left Wall	Left	90			1	24	0.58	Table 110.6-A	0.49	Table 110.6-B	Bug Screen	Existing	No
Window 2	Window	Left Wall	Left	90			1	24	0.58	Table 110.6-A	0.49	Table 110.6-B	Bug Screen	Existing	No
Window 3	Window	Left Wall	Left	90			1	4	0.58	Table 110.6-A	0.49	Table 110.6-B	Bug Screen	Existing	No
Window 4	Window	Left Wall	Left	90			1	4	0.58	Table 110.6-A	0.49	Table 110.6-B	Bug Screen	Existing	No
Door	Window	Rear Wall	Back	180			1	20	0.33	NFRC	0.25	NFRC	Bug Screen	Altered	No
Window 5	Window	Rear Wall	Back	180			1	18	0.33	NFRC	0.25	NFRC	Bug Screen	Altered	No
Window 6	Window	Right Wall	Right	270			2	24	0.33	NFRC	0.25	NFRC	Bug Screen	Altered	No
Door 2	Window	Right Wall	Right	270			1	20	0.33	NFRC	0.25	NFRC	Bug Screen	Altered	No
Window 7	Window	Front Wall	Front	0	2	6	1	24	0.33	NFRC	0.25	NFRC	Bug Screen	None	n/a
Window 8	Window	Front Wall	Front	0			1	16	0.33	NFRC	0.25	NFRC	Bug Screen	None	n/a
Window 9	Window	Front Wall	Front	0			1	54	0.33	NFRC	0.25	NFRC	Bug Screen	None	n/a
Window 10	Window	Front Wall	Front	0			1	12	0.33	NFRC	0.25	NFRC	Bug Screen	None	n/a
Clerestory	Window	Rear Wall 2	Back	180			1	6	0.33	NFRC	0.25	NFRC	Bug Screen	None	n/a
Clerestory 2	Window	Rear Wall 2	Back	180			1	6	0.33	NFRC	0.25	NFRC	Bug Screen	None	n/a
Clerestory 3	Window	Rear Wall 2	Back	180			1	6	0.33	NFRC	0.25	NFRC	Bug Screen	None	n/a

Registration Number: 221-P0100890 1A-000-000-000000-0000 — Registration Date/Time: 2021-06-04 10:16:48 — HERS Provider: CalCERTS Inc.
CA Building Energy Efficiency Standards - 2019 Residential Compliance — Report Version: 2019.1.300 Schema Version: rev 20200901 — Report Generated: 2021-05-04 10:08:02

CERTIFICATE OF COMPLIANCE — CF1R-PRF-01E (Page 5 of 9)

Project Name: Knepler Residence
Calculation Date/Time: 2021-05-04T10:07:01-07:00
Calculation Description: Title 24 Analysis
Input File Name: 0210346 Knepler Residence.ribd19x

OPAQUE SURFACE CONSTRUCTIONS

01 Construction Name	02 Surface Type	03 Construction Type	04 Framing	05 Total Cavity R-value	06 Interior / Exterior Continuous R-value	07 U-Factor	08 Assembly Layers
R-0 Wall	Exterior Walls	Wood Framed Wall	2x4 @ 16 in. O. C.	R-0	None / None	0.361	Inside Finish: Gypsum Board Cavity / Frame: no insul. / 2x4 Exterior Finish: 2 Coat Stucco
R-15 Wall	Exterior Walls	Wood Framed Wall	2x4 @ 16 in. O. C.	R-15	None / None	0.095	Inside Finish: Gypsum Board Cavity / Frame: R-15 / 2x4 Exterior Finish: 2 Coat Stucco
R-19 Roof No Attic	Cathedral Ceilings	Wood Framed Ceiling	2x10 @ 16 in. O. C.	R-19	None / None	0.052	Roofing: Light Roof (Asphalt Shingle) Roof Deck: Wood Siding/sheathing/decking Cavity / Frame: R-19 / 2x10 Inside Finish: Gypsum Board
R-30 Roof No Attic	Cathedral Ceilings	Wood Framed Ceiling	2x10 @ 16 in. O. C.	R-30	None / None	0.037	Roofing: Light Roof (Asphalt Shingle) Roof Deck: Wood Siding/sheathing/decking Cavity / Frame: R-30 / 2x10 Inside Finish: Gypsum Board
R-0 Wall1	Interior Walls	Wood Framed Wall	2x4 @ 16 in. O. C.	R-0	None / None	0.277	Inside Finish: Gypsum Board Cavity / Frame: no insul. / 2x4 Other Side Finish: Gypsum Board
R-0 Floor Crawlspace	Floors Over Crawlspace	Wood Framed Floor	2x8 @ 16 in. O. C.	R-0	None / None	0.22	Floor Surface: Carpeted Floor Deck: Wood Siding/sheathing/decking Cavity / Frame: no insul. / 2x8
R-19 Floor Crawlspace	Floors Over Crawlspace	Wood Framed Floor	2x8 @ 16 in. O. C.	R-19	None / None	0.049	Floor Surface: Carpeted Floor Deck: Wood Siding/sheathing/decking Cavity / Frame: R-19 / 2x8

Registration Number: 221-P0100890 1A-000-000-000000-0000 — Registration Date/Time: 2021-06-04 10:16:48 — HERS Provider: CalCERTS Inc.
CA Building Energy Efficiency Standards - 2019 Residential Compliance — Report Version: 2019.1.300 Schema Version: rev 20200901 — Report Generated: 2021-05-04 10:08:02

CERTIFICATE OF COMPLIANCE — CF1R-PRF-01E (Page 6 of 9)

Project Name: Knepler Residence
Calculation Date/Time: 2021-05-04T10:07:01-07:00
Calculation Description: Title 24 Analysis
Input File Name: 0210346 Knepler Residence.ribd19x

BUILDING ENVELOPE - HERS VERIFICATION

01 Quality Insulation Installation (QII)	02 High R-value Spray Foam Insulation	03 Building Envelope Air Leakage	04 CFMF50
Not Required	Not Required	Not Required	n/a

WATER HEATING SYSTEMS

01 Name	02 System Type	03 Distribution Type	04 Water Heater Name (#)	05 Solar Heating System	06 Compact Distribution	07 HERS Verification	08 Status	09 Verified Existing Condition	10 Existing Water Heating System
EWH Sys 1	Domestic Hot Water (DHW)	Standard Distribution System	DHW Heater 1 (1)	n/a	None	n/a	Existing	No	

WATER HEATERS

01 Name	02 Heating Element Type	03 Tank Type	04 # of Units	05 Tank Vol. (gal)	06 Energy Factor or Efficiency	07 Input Rating or Pilot	08 Tank Insulation R-value (int/ext)	09 Standby Loss or Recovery Eff	10 1st Hr. Rating or Flow Rate	11 NEEA Heat Pump Brand or Model	12 Tank Location or Ambient Condition	13 Status	14 Verified Existing Condition
EWH Heater 1	Gas	Small Storage	1	50	0.67 EF	>= 75 kBtu/hr	0	70	n/a	n/a	n/a	Existing	No

WATER HEATING - HERS VERIFICATION

01 Name	02 Pipe Insulation	03 Parallel Piping	04 Compact Distribution	05 Compact Distribution Type	06 Recirculation Control	07 Central DHW Distribution	08 Shower Drain Water Heat Recovery
EWH Sys 1 - 1/1	Not Required	Not Required	Not Required	None	Not Required	Not Required	Not Required

Registration Number: 221-P0100890 1A-000-000-000000-0000 — Registration Date/Time: 2021-06-04 10:16:48 — HERS Provider: CalCERTS Inc.
CA Building Energy Efficiency Standards - 2019 Residential Compliance — Report Version: 2019.1.300 Schema Version: rev 20200901 — Report Generated: 2021-05-04 10:08:02

CERTIFICATE OF COMPLIANCE — CF1R-PRF-01E (Page 7 of 9)

Project Name: Knepler Residence
Calculation Date/Time: 2021-05-04T10:07:01-07:00
Calculation Description: Title 24 Analysis
Input File Name: 0210346 Knepler Residence.ribd19x

SPACE CONDITIONING SYSTEMS

01 Name	02 System Type	03 Heating Unit Name	04 Cooling Unit Name	05 Fan Name	06 Distribution Name	07 Required Thermostat Type	08 Status	09 Verified Existing Condition	10 Heating Equipment Count	11 Cooling Equipment Count
HVAC System1	Heating and cooling system either	Heating Component 1	Cooling Component 1	HVAC Fan 1	Air Distribution System 1	n/a	Existing	No	1	1

HVAC - HEATING UNIT TYPES

01 Name	02 System Type	03 Number of Units	04 Heating Efficiency
Heating Component 1	Central gas furnace	1	AFUE 80

HVAC - COOLING UNIT TYPES

01 Name	02 System Type	03 Number of Units	04 Efficiency EER/CEER	05 Efficiency SEER	06 Zonally Controlled	07 Multi-speed Compressor	08 HERS Verification
Cooling Component 1	Air Cooling	1	n/a	n/a	Not Zonal	Single Speed	n/a

HVAC - DISTRIBUTION SYSTEMS

01 Name	02 Type	03 Design Type	04 Duct Ins. R-value: Supply	05 Duct Ins. R-value: Return	06 Duct Location: Supply	07 Duct Location: Return	08 Surface Area: Supply	09 Surface Area: Return	10 Bypass Duct	11 Duct Leakage	12 HERS Verification	13 Status	14 Verified Existing Condition	15 Existing Distribution system	16 New Ducts 40 ft
Air Distribution System 1	Unconditioned crawl space	Non-Verified	R-6	R-6	Crawl Space	Crawl Space	n/a	n/a	No Bypass Duct	Existing (not specified)	Air Distribution System 1 has a HVAC	Existing + New	No	n/a	n/a

Registration Number: 221-P0100890 1A-000-000-000000-0000 — Registration Date/Time: 2021-06-04 10:16:48 — HERS Provider: CalCERTS Inc.
CA Building Energy Efficiency Standards - 2019 Residential Compliance — Report Version: 2019.1.300 Schema Version: rev 20200901 — Report Generated: 2021-05-04 10:08:02

CERTIFICATE OF COMPLIANCE — CF1R-PRF-01E (Page 8 of 9)

Project Name: Knepler Residence
Calculation Date/Time: 2021-05-04T10:07:01-07:00
Calculation Description: Title 24 Analysis
Input File Name: 0210346 Knepler Residence.ribd19x

HERS RATER VERIFICATION OF EXISTING CONDITIONS

Registration Number: 221-P0100890 1A-000-000-000000-0000 — Registration Date/Time: 2021-06-04 10:16:48 — HERS Provider: CalCERTS Inc.
CA Building Energy Efficiency Standards - 2019 Residential Compliance — Report Version: 2019.1.300 Schema Version: rev 20200901 — Report Generated: 2021-05-04 10:08:02

CERTIFICATE OF COMPLIANCE — CF1R-PRF-01E (Page 9 of 9)

Project Name: Knepler Residence
Calculation Date/Time: 2021-05-04T10:07:01-07:00
Calculation Description: Title 24 Analysis
Input File Name: 0210346 Knepler Residence.ribd19x

DOCUMENTATION AUTHOR'S DECLARATION STATEMENT

I, I certify that this Certificate of Compliance documentation is accurate and complete.

Documentation Author Name: Adam Bailey	Documentation Author Signature: Adam Bailey
Company: FRI Energy Consultants, LLC.	Signature Date: 2021-05-04 10:16:48
Address: 21 N. Harrison Ave.	CEA/ HERS Certification Identification (if applicable):
City/State/Zip: Campbell, CA 95008	Phone: 408-866-1620

RESPONSIBLE PERSON'S DECLARATION STATEMENT

I certify the following under penalty of perjury, under the laws of the State of California:

1. I am eligible under Division 3 of the Business and Professions Code to accept responsibility for the building design identified on this Certificate of Compliance.
2. I certify that the energy features and performance specifications identified on this Certificate of Compliance conform to the requirements of Title 24, Part 1 and Part 6 of the California Code of Regulations.
3. The building design features or system design features identified on this Certificate of Compliance consistent with the information provided on other applicable compliance documents, worksheets, calculations, plans and specifications submitted to the enforcement agency for approval with this building permit application.

Responsible Designer Name: Adam Bailey	Responsible Designer Signature: Adam Bailey
Company: FRI Energy Consultants, LLC.	Date Signed: 2021-05-04 10:16:48
Address: 21 N. Harrison Ave.	License: N/A
City/State/Zip: Campbell, CA 95008	Phone: 408-866-1620

Digitally signed by CalCERTS. This digital signature is provided in order to secure the content of this registered document, and in no way implies Registration Provider responsibility for the accuracy of the information.

Easy to Verify at CalCERTS.com

Registration Number: 221-P0100890 1A-000-000-000000-0000 — Registration Date/Time: 2021-06-04 10:16:48 — HERS Provider: CalCERTS Inc.
CA Building Energy Efficiency Standards - 2019 Residential Compliance — Report Version: 2019.1.300 Schema Version: rev 20200901 — Report Generated: 2021-05-04 10:08:02

FRI Energy Consultants, LLC
21 N. Harrison Avenue, Suite 210
Campbell, Ca. 95008
Phone: 408-866-1620 Fax: 408-866-6832

KNEPLER RESIDENCE
3080 ATHERTON DR
SANTA CLARA, CA 95051

T24-1

2019 Low-Rise Residential Nandatory Measures Summary

NOTE: *Low-rise residential buildings subject to the Energy Standards must comply with all applicable mandatory measures, regardless of the compliance approach used. Review the respective section for more information. "Exceptions may apply.*
CA CEC

Building Envelope Measures:	
§ 110.6(a)1	**Air Leakage.** Manufactured fenestration, exterior doors, and exterior pet doors must limit air leakage to 0.3 CFM per square foot or less when tested per NFRC-400, ASTM E283 or AMAMA/WDMA/CSA 101/I.S.2/A440.2011.*
§ 110.6(a)5	**Labeling.** Fenestration products and exterior doors must have a label meeting the requirements of § 10-111(a).
§ 110.6(b)	**Field fabricated exterior doors and fenestration** products must use U-factors and solar heat gain coefficient (SHGC) values from Tables 110.6-A, 110.6-B, or JA4.5 for exterior doors. They must be caulked and/or weather stripped.*
§ 110.7	**Air Leakage.** All joints, penetrations, and other openings in the building envelope that are potential sources of air leakage must be caulked, gasketed, or weather stripped.
§ 110.8(a)	**Insulation Certification by Manufacturers.** Insulation must be certified by the Department of Consumer Affairs, Bureau of Household Goods and Services (BHGS).
§ 110.8(g)	**Insulation Requirements for Heated Slab Floors.** Heated slab floors must be insulated per the requirements of § 110.8(g).
§ 110.8(i)	**Roofing Products Solar Reflectance and Thermal Emittance.** The thermal emittance and aged solar reflectance values of the roofing material must meet the requirements of § 110.8(i) and be labeled per §10-113 when the installation of a cool roof is specified on the CF1R.
§ 110.8(j)	**Radiant Barrier.** When required, radiant barriers must have an emittance of 0.05 or less and be certified to the Department of Consumer Affairs.
§ 150.0(a)	**Ceiling and Rafter Roof Insulation.** Minimum R-22 insulation in wood frame ceiling, or the weighted average U-factor must not exceed 0.043. Minimum R-19 or weighted average U-factor of 0.054 or less in a rafter roof alteration. Attic access doors must have permanently attached insulation using adhesive or mechanical fasteners. The attic access must be gasketed to prevent air leakage. Insulation must be installed in direct contact with a continuous roof or ceiling which is sealed to limit infiltration and exfiltration as specified in § 110.7, including but not limited to placing insulation either above or below the roof deck or strap of a drywall ceiling.
§ 150.0(b)	**Loose-fill Insulation.** Loose fill insulation must meet the *manufacturer's* required density for the labeled R-value.
§ 150.0(c)	**Wall Insulation.** Minimum R-13 insulation in 2x4 inch wood framing wall or have a U-factor of 0.102 or less, or R-20 in 2x6 inch wood framing or have a U-factor of 0.071 or less. Opaque non-framed assemblies must have an overall assembly U-factor not exceeding 0.102. Masonry walls must meet Tables 150.1-A or B.*
§ 150.0(d)	**Raised-floor Insulation.** Minimum R-19 insulation in raised wood framed floor or 0.037 maximum U-factor.*
§ 150.0(f)	**Slab Edge Insulation.** Slab edge insulation must meet all of the following: have a water absorption rate, for the insulation material alone without facings, no greater than 0.3 percent, have a water vapor permeance no greater than 2.0 perm per inch, be protected from physical damage and UV light deterioration; and, when installed as part of a heated slab floor, meet the requirements of § 110.8(g).
§ 150.0(g)1	**Vapor Retarder.** In climate zones 1 through 16, the earth floor of unvented crawl space must be covered with a Class I or Class II vapor retarder. This requirement also applies to controlled ventilation crawl space for buildings complying with the exception to § 150.0(d).
§ 150.0(g)2	**Vapor Retarder.** In climate zones 14 and 16, a Class I or Class II vapor retarder must be installed on the conditioned space side of all insulation in all exterior walls, vented attics, and unvented attics with air-permeable insulation.
§ 150.0(q)	**Fenestration Products.** Fenestration, including skylights, separating conditioned space from unconditioned space or outdoors must have a maximum U-factor of 0.58, or the weighted average U-factor of all fenestration must not exceed 0.58*.
Fireplaces, Decorative Gas Appliances, and Gas Log Measures:	
§ 110.5(a)	**Pilot Light.** Continuously burning pilot lights are not allowed for indoor and outdoor fireplaces.
§ 150.0(e)1	**Closable Doors.** Masonry or factory-built fireplaces must have a closable metal or glass door covering the entire opening of the firebox.
§ 150.0(e)2	**Combustion Intake.** Masonry or factory-built fireplaces must have a combustion outside air intake, which is at least six square inches in area and is equipped with a mechanically accessible, operable, and tightfitting damper or combustion air control device.*
§ 150.0(e)3	**Flue Damper.** Masonry or factory-built fireplaces must have a flue damper with a readily accessible control.*
Space Conditioning, Water Heating, and Plumbing System Measures:	
§ 110.0-§ 110.3	**Certification.** Heating, ventilation and air conditioning (HVAC) equipment, water heaters, showerheads, faucets, and all other regulated appliances must be certified by the manufacturer to the California Energy Commission.*
§ 110.2(a)	**HVAC Efficiency.** Equipment must meet the applicable efficiency requirements in Table 110.2-A through Table 110.2-K.*
§ 110.2(b)	**Controls for Heat Pumps with Supplementary Electric Resistance Heaters.** Heat pumps with supplementary electric resistance heaters must have controls that prevent supplementary heater operation when the heating load can be met by the heat pump alone, and in which the cut-on temperature for compression heating is higher than the cut-on temperature for supplementary heating, and the cut-off temperature for compression heating is higher than the cut-off temperature for supplementary heating.*
§ 110.2(c)	**Thermostats.** All heating or cooling systems not controlled by a central energy management control system (EMCS) must have a setback thermostat.*
§ 110.3(a)4	**Water Heating Recirculation Loops Serving Multiple Dwelling Units.** Water heating recirculation loops serving multiple dwelling units must meet the air release valve, backflow prevention, pump primers, pump isolation valve, and recirculation loop connection requirements of § 110.3(a)4.
§ 110.3(c)5	**Isolation Valves.** Instantaneous water heaters with an input rating greater than 6.8 kBtu per hour (2 kW) must have isolation valves with hose bibbs or other fittings on both cold and hot water lines to allow for flushing the water heater when the valves are closed.
§ 110.5	**Pilot Lights.** Continuously burning pilot lights are prohibited for natural gas: fan-type central furnaces, household cooking appliances (except appliances without an electrical supply voltage connection with pilot lights that consume less than 700 Btu per hour), and pool and spa heaters.*
§ 150.0(h)1	**Building Cooling and Heating Loads.** Heating and/or cooling loads are calculated in accordance with the ASHRAE Handbook, Equipment Volume, Applications Volume, and Fundamentals Volume, the SMACNA Residential Comfort System Installation Standards Manual, or the ACCA Manual J using design conditions specified in § 150.0(h)2.

2019 Low-Rise Residential Nandatory Measures Summary

§ 150.0(h)3A	**Clearances.** Air conditioner and heat pump outdoor condensing units must have a clearance of at least five feet from the outlet of any dryer
§ 150.0(h)3B	**Liquid Line Drier.** Air conditioners and heat pump systems must be equipped with liquid line filter driers if required, as specified by the manufacturer's instructions.
§ 150.0(j)1	**Storage Tank Insulation.** Unfired hot water tanks, such as storage tanks and backup storage tanks for solar water-heating systems, must have a minimum of R-12 external insulation or R-16 internal insulation where the internal insulation R-value is indicated on the exterior of the tank.
§ 150.0(j)2A	**Water Piping, Solar Water-heating System Piping, and Space Conditioning System Line Insulation.** All domestic hot water piping must be insulated as specified in Section 609.11 of the California Plumbing Code. In addition, the following piping conditions must have a minimum insulation wall thickness of one inch or a minimum insulation R-value of 7.7: the first five feet of cold water pipers from the storage tank; all hot water piping with a nominal diameter equal to or greater than 34 inch that is associated with a domestic hot water recirculation system, from the heating source to storage tank or between tanks; buried below grade, and from the heating source to kitchen fixtures.*
§ 150.0(j)3	**Insulation Protection.** Piping insulation must be protected from damage, including that due to sunlight, moisture, equipment maintenance, and wind as required by Section 120.3(g). Insulation exposed to weather must be water retardant and protected from UV light (no adhesive tapes). Insulation covering chilled water piping and refrigerant suction piping located outside the conditioned space must include, or be protected by, a Class I or Class II vapor retarder. Pipe insulation buried below grade must be installed in a waterproof and non-crushable casing or sleeve.
§ 150.0(p)1	**Gas or Propane Water Heating Systems.** Systems using gas or propane water heaters to serve individual dwelling units must include all of the following: A dedicated 125 volt, 20 amp electrical receptacle connected to the electric panel with a 120/240 volt 3 conductor, 10 AWG copper branch circuit, within three feet of the water heater without obstruction. Both ends of the unused conductor must be labeled with the word "spare" and be electrically isolated. Have a reserved strip-pole circuit breaker space in the electrical panel adjacent to the circuit breaker for the branch circuit and labeled with the words "Future 240V but", a Category III, or IV vent, or a Type B vent with straight pipe between the outside termination and the space where the water heater is installed; accommodate drain that is no more than two inches higher than the base of the water heater, and allows natural draining without pumps/assistance, and a gas supply line with a capacity of at least 200,000 Btu per hour
§ 150.0(p)2	**Recirculating Loops.** Recirculating loops serving multiple dwelling units must meet the requirements of § 110.3(c)5.
§ 150.0(q)3	**Solar Water-heating Systems.** Solar water-heating systems and collectors must be certified and rated by the Solar Rating and Certification Corporation (SRCC), the International Association of Plumbing and Mechanical Officials, Research and Testing (IAPMO R&T), or by a listing agency that is approved by the Executive Director.
Ducts and Fans Measures:	
§ 110.8(d)3	**Ducts.** Insulation installed on an existing space-conditioning unit must comply with §604.0 of the California Mechanical Code (CMC). If a contractor installs the insulation, the contractor must certify to the customer, in writing, that the insulation meets this requirement.
§ 150.0(m)1	**CMC Compliance.** All air distribution system ducts and plenums must meet the requirements of the CMC §§ 601.0, 602.0, 603.0, 604.0, 605.0 and ANSI/SMACNA-006-2006 HVAC Duct Construction Standards Metal and Flexible 3rd Edition. Portions of supply air and return air ducts and plenums must be insulated to a minimum installed level of R-4.0 or a minimum installed level of R-4.2 when ducts are entirely unconditioned space as confirmed through field verification and diagnostic testing (RA3.1.4.3.8). Portions of the duct system completely exposed and surrounded by directly conditioned space are not required to be insulated. Connections of metal ducts and inner core of flexible ducts must be mechanically fastened. Openings must be sealed with mastic/tape, or other duct-closure system that meets the applicable requirements of UL 181, UL 181A, or UL 181B or aerosol sealant that meets the requirements of UL 723. If mastic or tape is used to seal openings greater than ¼ inch, the combination of mastic and either mesh or tape must be used. Building cavities, support platforms for air handlers, and plenums designed or constructed with materials other than sealed sheet metal, duct board or flexible duct must not be used to convey conditioned air. Building cavities and support platforms may contain ducts. Ducts installed in cavities and support platforms must not be compressed to cause reductions in the cross-sectional area.*
§ 150.0(m)2	**Factory-Fabricated Duct Systems.** Factory-fabricated duct systems must comply with applicable requirements for duct construction, connections, and closures, joints and seams of duct systems and their components must not be sealed with cloth back rubber adhesive duct tapes unless such tape is used in combination with mastic and draw bands.
§ 150.0(m)3	**Field-Fabricated Duct Systems.** Field-fabricated duct systems must comply with applicable requirements for: pressure-sensitive tapes, mastics, sealants, and other requirements specified for duct construction.
§ 150.0(m)7	**Backdraft Damper.** Fan systems that exchange air between the conditioned space and outdoors must have backdraft or automatic dampers.
§ 150.0(m)9	**Gravity Ventilation Dampers.** Gravity ventilating systems serving conditioned space must have either automatic or readily accessible, manually operated dampers in all openings to the outside, except combustion inlet and outlet air openings and elevator shaft vents.
§ 150.0(m)9	**Protection of Insulation.** Insulation must be protected from damage, sunlight, moisture, equipment maintenance, and wind. Insulation exposed to weather must be suitable for outdoor service. For example protected by aluminum, sheet metal, painted canvas, or plastic cover. Cellular foam insulation must be protected as above or painted with a coating that is water retardant and provides shielding from solar radiation.
§ 150.0(n)10	**Porous Inner Core Flex Duct.** Porous inner core flex ducts must have a non-porous layer between the inner core and outer vapor barrier.
§ 150.0(m)11	**Duct System Sealing and Leakage Test.** When space conditioning systems use forced air duct systems to supply conditioned air to an occupiable space, the ducts must be sealed and duct leakage tested, as confirmed through field verification and diagnostic testing, in accordance with § 150.0(m)11 and Reference Residential Appendix RA3.
§ 150.0(m)12	**Air Filtration.** Space-conditioning systems with ducts exceeding 10 feet and the supply side of ventilation systems must have MERV 13 or equivalent filters. Filters for space conditioning systems must sealed to limit bypass and be sized per Equation 150.0-A. Pressure drops and labeling must meet the requirements in §150.0(m)12. Filters must be accessible for regular service.*
§ 150.0(m)13	**Space Conditioning System Airflow Rate and Fan Efficacy.** Space-conditioning systems that use ducts to supply cooling must have a hole for the placement of a static pressure probe, or a permanently installed static pressure probe in the supply plenum. Airflow must be ≥ 350 CFM per ton of nominal cooling capacity, and an air-handling unit fan efficacy ≤ 0.45 watts per CFM for gas furnace air handlers and ≤ 0.58 watts per CFM for all others. Small duct high velocity systems must provide an airflow ≥ 250 CFM per ton of nominal cooling capacity, and an air-handling unit fan efficacy ≤ 0.62 watts per CFM. Field verification testing is required in accordance with Reference Residential Appendix RA3.3.*

2019 Low-Rise Residential Nandatory Measures Summary

Requirements for Ventilation and Indoor Air Quality:	
§ 150.0(o)1	**Requirements for Ventilation and Indoor Air Quality.** All dwelling units must meet the requirements of ASHRAE Standard 62.2, Ventilation and Acceptable Indoor Air Quality in Residential Buildings subject to the amendments specified in § 150.0(o)1
§ 150.0(o)1C	**Single Family Detached Dwelling Units.** Single family detached dwelling units, and attached dwelling units not sharing ceilings or floors with other dwelling units, occupiable spaces, public garages, or commercial spaces must have mechanical ventilation airflow provided at rates determined by ASHRAE 62.2, Sections 4.1.1 and 4.1.2 and as specified in § 150.0(o)1C.
§ 150.0(o)1E	**Multifamily Attached Dwelling Units.** Multifamily attached dwelling units must have mechanical ventilation airflow provided at rates in accordance with Equation 150.0-B and must be either a balanced system or continuous supply or continuous exhaust system. If a balanced system is not used, all units in the building must use the same system type and the dwelling unit envelope leakage must be ≤ 0.3 CFM at 50 Pa (0.2 inch water) per square foot of dwelling unit envelope surface area and verified in accordance with Reference Residential Appendix RA3.8
§ 150.0(o)1F	**Multifamily Outdoor Ventilation Systems.** Central ventilation systems that serve multiple dwelling units must be balanced to provide ventilation airflow for each dwelling unit served at a rate equals or greater than the rate specified by Equation 150.0-B. All unit airflows must be within 20 percent of the unit with the lowest airflow rate as it relates to the individual unit's minimum required airflow rate needed for compliance.
§ 150.0(o)1G	**Kitchen Range Hoods.** Kitchen range hoods must be rated for sound in accordance with Section 7.2 of ASHRAE 62.2
§ 150.0(q)2	**Field Verification and Diagnostic Testing.** Dwelling unit ventilation airflow must be verified in accordance with Reference Residential Appendix RA3.7. A kitchen range hood must be verified in accordance with Reference Residential Appendix RA3.7.4.3 to confirm it is rated by HVI to comply with the airflow rates and sound requirements as specified in Section 5 and 7.2 of ASHRAE 62.2.
Pool and Spa Systems and Equipment Measures:	
§ 110.4(a)	**Certification by Manufacturers.** Any pool or spa heating system or equipment must be certified to have at or the following: a thermal efficiency that complies with the Appliance Efficiency Regulations; an on-off switch mounted outside of the heater that allows shutting off the heater without adjusting the thermostat setting, a permanent weatherproof plate or card with operating instructions; and must not use electric resistance heating.*
§ 110.4(b)1	**Piping.** Any pool or spa heating system or equipment must be installed with at least 30 inches of pipe between the filter and the heater, or dedicated suction and return lines, or built-in or built-up connections to allow for future solar heating.
§ 110.4(b)2	**Covers.** Outdoor pools or spas that have a heat pump or gas heater must have a cover.
§ 110.4(b)3	**Directional Inlets and Time Switches for Pools.** Pools must have directional inlets that adequately mix the pool water, and a time switch that will allow all pumps to be set or programmed to run only during off-peak electric demand periods.
§ 110.5	**Pilot Light.** Natural gas pool and spa heaters must not have a continuously burning pilot light.
§ 150.0(p)	**Pool Systems and Equipment Installation.** Residential pool systems or equipment must meet the specified requirements for pump sizing, flow rate, piping, filters, and valves.*
Lighting Measures:	
§ 110.9	**Lighting Controls and Components.** All lighting control devices and systems, ballasts, and luminaires must meet the applicable requirements of § 110.9.*
§ 150.0(k)1A	**Luminaire Efficacy.** All installed luminaires must meet the requirements in Table 150.0-A.
§ 150.0(k)1B	**Blank Electrical Boxes.** The number of electrical boxes that are more than five feet above the finished floor and do not contain a luminaire or other device must be no greater than the number of bedrooms. These electrical boxes must be served by a dimmer, vacancy sensor control, or fan speed control.
§ 150.0(k)1C	**Recessed Downlight Luminaires in Ceilings.** Luminaires recessed into ceilings must meet all of the requirements for: insulation contact (IC) labeling, air leakage; sealing, maintenance, and socket and lite source as described in § 150.0(k)1C.
§ 150.0(k)1D	**Electronic Ballasts for Fluorescent Lamps.** Ballasts for fluorescent lamps rated 13 watts or greater must be electronic and must have an output frequency no less than 20 kHz.
§ 150.0(k)1E	**Night Lights, Step Lights, and Path Lights.** Night lights, step lights and path lights are not required to comply with Table 150.0-A or be controlled by vacancy sensors provided they are rated to consume no more than 5 watts of power and emit no more than 150 lumens.
§ 150.0(k)1F	**Lighting Integral to Exhaust Fans.** Lighting integral to exhaust fans (except when installed by the manufacturer in kitchen exhaust hoods) must meet the applicable requirements of § 150.0(k).*
§ 150.0(k)1G	**Screw based luminaires.** Screw based luminaires must contain lamps that comply with Reference Joint Appendix JA8.*
§ 150.0(k)1H	**Light Sources in Enclosed or Recessed Luminaires.** Lamps and other separable light sources that are not compliant with the JA8 elevated temperature requirements, including marking requirements, must not be installed in enclosed or recessed luminaires.
§ 150.0(k)1I	**Light Sources in Drawers, Cabinets, and Linen Closets.** Light sources internal to drawers, cabinetry or linen closets are not required to comply with Table 150.0-A or be controlled by vacancy sensors provided that they are rated to consume no more than 5 watts of power, emit no more than 150 lumens, and are equipped with controls that automatically turn the lighting off when the drawer, cabinet or linen closet is closed.
§ 150.0(k)2A	**Interior Switches and Controls.** All forward phase cut dimmers used with LED light sources must comply with NEMA SSL 7A.
§ 150.0(k)2B	**Interior Switches and Controls.** Exhaust fans must be controlled separately from lighting systems.*
§ 150.0(k)2C	**Interior Switches and Controls.** Lighting must have readily accessible wall-mounted controls that allow the lighting to be manually turned ON and OFF.*
§ 150.0(k)2D	**Interior Switches and Controls.** Controls and equipment must be installed in accordance with manufacturer's instructions.
§ 150.0(k)2E	**Interior Switches and Controls.** Controls must not bypass alarmed, occupant sensor, or vacancy sensor function if the control is installed to comply with § 150.0(k).
§ 150.0(k)2F	**Interior Switches and Controls.** Lighting controls must comply with the applicable requirements of § 110.9.

2019 Low-Rise Residential Nandatory Measures Summary

§ 150.0(k)2G	**Interior Switches and Controls.** An energy management control system (EMCS) may be used to comply with control requirements if it provides functionality of the specified control according to § 110.9, meets the Installation Certificate requirements of § 130.4, meets the EMCS requirements of § 130.0(a), and meets all other requirements in § 150.0(k)2.
§ 150.0(k)2H	**Interior Switches and Controls.** A multizone programmable controller may be used to comply with dimmer requirements in § 150.0(k) if it provides the functionality of a dimmer according to § 110.9, and complies with all other applicable requirements in § 150.0(k)2.
§ 150.0(k)2I	**Interior Switches and Controls.** In bathrooms, garages, laundry rooms, and utility rooms, at least one luminaire in each of these spaces must be controlled by an occupant sensor or a vacancy sensor providing automatic off functionality. If an occupant sensor is installed, it must be initially configured to manual-on operation using the manual control required under Section 150.0(k)2C.
§ 150.0(k)2J	**Interior Switches and Controls.** Luminaires that are or contain light sources that meet Reference Joint Appendix JA8 requirements for dimming, and that are not controlled by occupancy or vacancy sensors, must have dimming controls.*
§ 150.0(k)2K	**Interior Switches and Controls.** Under cabinet lighting must be controlled separately from ceiling-installed lighting systems.
§ 150.0(k)3A	**Residential Outdoor Lighting.** For single-family residential buildings, outdoor lighting permanently mounted to a residential building, or to other buildings on the same lot, must meet the requirement in item i 150.0(k)3A (ON and OFF switch) and the requirements in either § 150.0(k)3Aii (photocell) and either a motion sensor or automatic time switch control; or § 150.0(k)3Aiii (astronomical time clock), or an EMCS.
§ 150.0(k)3B	**Residential Outdoor Lighting.** For low-rise residential buildings with four or more dwelling units, outdoor lighting for private patios, entrances, balconies, and porches, and residential parking lots and carports with less than eight vehicles per site must comply with either § 150.0(k)3A or with the applicable requirements in Sections 110.9, 130.0, 130.2, 130.4, 140.7 and 141.0.
§ 150.0(k)3C	**Residential Outdoor Lighting.** For low-rise residential buildings with four or more dwelling units, any outdoor lighting for residential parking lots or carports with a total of eight or more vehicles per site and any outdoor lighting not regulated by § 150.0(k)3B or § 150.0(k)3D must comply with the applicable requirements in Sections 110.9, 130.0, 130.2, 130.4, 140.7 and 141.0.
§ 150.0(k)4	**Internally Illuminated address signs.** Internally illuminated address signs must comply with § 140.8; or must consume no more than 5 watts of power as determined according to § 130.0(c).
§ 150.0(k)5	**Residential Garages for Eight or More Vehicles.** Lighting for residential parking garages for eight or more vehicles must comply with the applicable requirements for nonresidential garages in Sections 110.9, 130.0, 130.1, 130.4, 140.6, and 141.0.
§ 150.0(k)6A	**Interior Common Areas of Low-rise Multifamily Residential Buildings.** In a low-rise multifamily residential building where the total interior common area in a single building equals 20 percent or less of the floor area, permanently installed lighting for the interior common areas in that building must be comply with Table 150.0-A and be controlled by an occupant sensor.
§ 150.0(k)6B	**Interior Common Areas of Low-rise Multifamily Residential Buildings.** In a low-rise multifamily residential building where the total interior common area in a single building equals more than 20 percent of the floor area, permanently installed lighting for the interior common areas in that building must : i. Comply with the applicable requirements in Sections 110.9, 130.0, 130.1, 140.6 and 141.0; and ii. Lighting installed in corridors and stairwells must be controlled by occupant sensors that reduce the lighting power in each space by at least 50 percent. The occupant sensors must be capable of turning the light fully on and off from all designed paths of ingress and egress.
Solar Ready Buildings:	
§ 110.10(a)1:	**Single Family Residences.** Single family residences located in subdivisions with 10 or more single family residences and where the application for a tentative subdivision map for the residences has been deemed complete and approved by the enforcement agency, which do not have a photovoltaic system installed, must comply with the requirements of § 110.10(b) through § 110.10(e).
§ 110.10(a)2	**Low-rise Multifamily Buildings.** Low-rise multi-family buildings that do not have a photovoltaic system installed must comply with the requirements of § 110.10(b) through § 110.10(d).
§ 110.10(b)1:	**Minimum Solar Zone Area.** The solar zone must have a minimum total area as described below. The solar zone must comply with access, pathway, smoke ventilation, and spacing requirements as specified in Title 24, Part 9 or other parts of Title 24 or in any requirements adopted by a local jurisdiction. The solar zone total area must be comprised of areas that have no dimension less than 5 feet and are no less than 80 square feet each for buildings with roof areas less than or equal to 10,000 square feet or no less than 160 square feet each for buildings with roof areas greater than 10,000 square feet. For single-family residences, the solar zone must be located on the roof or overhang of the building and have a total area no less than 250 square feet. For low-rise multi-family buildings the solar zone must be located on the roof or overhang of the building, or on the roof or overhang of another structure located within 250 feet of the building, or on covered parking installed with the building project, and have a total area no less than 15 percent of the total roof area of the building excluding any skylight area. The solar zone requirement is applicable to the entire building, including mixed occupancy.*
§ 110.10(b)2	**Azimuth.** All sections of the solar zone located on deep-sloped roofs must be oriented between 90 degrees and 300 degrees of true north.
§ 110.10(b)3A	**Shading.** The solar zone must not contain any obstructions, including but not limited to: vents, chimneys, architectural features, and roof mounted equipment.
§ 110.10(b)3B	**Shading.** Any obstruction located on the roof or any other part of the building that projects above a solar zone must be located at least twice the distance, measured in the horizontal plane, of the height difference between the highest point of the obstruction and the horizontal projection of the nearest part of the solar zone, measured in the vertical plane.*
§ 110.10(b)4	**Structural Design Loads on Construction Documents.** For areas of the roof designated as a solar zone, the structural design loads for roof dead load and roof live load must be clearly indicated on the construction documents.
§ 110.10(c):	**Interconnection Pathways.** The construction documents must indicate a location reserved for inverters and metering equipment and a pathway reserved for routing of conduit from the solar zone to the point of interconnection with the electrical service, and for single family residences and central water heating systems, a pathway reserved for routing plumbing from the solar zone to the water heating system.
§ 110.10(d)	**Documentation.** A copy of the construction documents or a comparable document indicating the information from § 110.10(b) through § 110.10(c) must be provided to the occupant.
§ 110.10(e)1	**Main Electrical Service Panel.** The main electrical service panel must have a minimum busbar rating of 200 amps.
§ 110.10(e)2	**Main Electrical Service Panel.** The main electrical service panel must have a reserved space to allow for the installation of a double pole circuit breaker for a future solar electric installation. The reserved space must be permanently marked as "For Future Solar Electric".

HVAC SYSTEM HEATING AND COOLING LOADS SUMMARY

Project Name: Knepler Residence
Date: 5/4/2021
System Name: HVAC System
Floor Area: 1,536

ENGINEERING CHECKS		SYSTEM LOAD	COIL COOLING PEAK			COIL HTG. PEAK	
			CFM	Sensible	Latent	CFM	Sensible
Number of Systems							
Heating System							
Output per System	0	Total Room Loads	862	17,946	685	777	29,369
Total Output (Btuh)	0	Return Venter Lighting		0			
Output (Btuh/sqft)	0.0	ReturnAir Ducts		563			1,600
Cooling System		Return Fan		0			0
Output per System	0	Ventilation	0	0	0	0	0
Total Output (Btuh)	0	Supply Fan		0			0
Total Output (Tons)	0.0	SupplyAir Ducts		563			1,600
Total Output (Btuh/sqft)	0.0						
Total Output (sqft/Ton)	0.0	TOTAL SYSTEM LOAD		19,071	685		32,568
Air System							
CFM per System	0	**HVAC EQUIPMENT SELECTION**					
Airflow (cfm)		Furnace		0	0		0
Airflow (cfm/sqft)	0.00						
Airflow (cfm/Ton)	0.0						
Outside Air (%)	0.0%	Total Adjusted Systen Output (Adjusted for Peak Designconditions)		0	0		0
Outside Air (cfm/sqft)	0.00						
Note: values above given at AR conditions		TIME OF SYSTEM PEAK		Aug 3 PM			Jan 1 AM

HEATING SYSTEM PSYCHROMETRICS (Airstream Temperature at Time of Heating Peak)

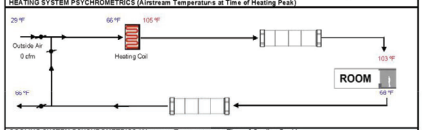

COOLING SYSTEM PSYCHROMETRICS (Airstream Temperatures at Time of Cooling Peak)

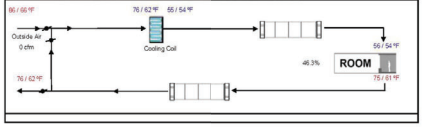

FRI Energy Consultants, LLC
21 N. Harrison Avenue, Suite 210
Campbell, Ca. 95008
Phone: 408-866-1620 Fax: 408-866-6832

KNEPLER RESIDENCE
3080 ATHERTON DR
SANTA CLARA, CA 95051

T24-2

CERTIFICATE OF COMPLIANCE — CF1R-PRF-01E (Page 1 of 8)

Project Name: Knepler ADU
Calculation Description: Title 24 Analysis
Calculation Date/Time: 2021-05-04T09:51:41-07:00
Input File Name: 021034EAU Knepler ADU.cibd19x

GENERAL INFORMATION			
01	Project Name	Knepler ADU	
02	Run Title	Title 24 Analysis	
03	Project Location	3080 Atherton Dr	
04	City	Santa Clara	05 Standards Version 2019
06	Zip code	95051	07 Software Version EnergyPro 8.2
08	Climate Zone	4	09 Front Orientation (deg/ Cardinal) 90
10	Building Type	Single family	11 Number of Dwelling Units 1
12	Project Scope	Addition Only	13 Number of Bedrooms 4
14	Addition Cond. Floor Area (ft²)	293	15 Number of Stories 1
16	Existing Cond. Floor Area (ft²)	1536	17 Penetration Average U-Factor 0.33
18	Total Cond. Floor Area (ft²)	1829	19 Glazing Percentage (%) 23.08%
20	ADU Bedroom Count	1	21 ADU Conditioned Floor Area 293
22	Is Natural Gas Available?	Yes	

Addition Alone Project Analysis Parameters					
01	02	03	04	05	06
Existing Area (excl. new addition) (ft2)	Addition Area (excl. existing) (ft2)	Total Area (ft2)	Existing Bedrooms	Addition Bedrooms	Total Bedrooms
1536	293	1829	3	1	4

COMPLIANCE RESULTS	
01	Building Complies with Computer Performance
02	This building incorporates features that require field testing and/or verification by a certified HERS rater under the supervision of a CEC-approved HERS provider.
03	This building incorporates one or more Special Features shown below

CERTIFICATE OF COMPLIANCE — CF1R-PRF-01E (Page 2 of 8)

Project Name: Knepler ADU
Calculation Description: Title 24 Analysis
Calculation Date/Time: 2021-05-04T09:51:41-07:00
Input File Name: 021034EAU Knepler ADU.cibd19x

ENERGY USE SUMMARY				
Energy Use (kTU/ft²-yr)	Standard Design	Proposed Design	Compliance Margin	Percent Improvement
Space Heating	32.72	25.77	6.95	21.2
Space Cooling	45.1	49.59	-4.49	-10
IAQ Ventilation	17.41	19.74	-2.35	-13.5
Water Heating	139.74	139.74	0	0
Self Utilization/Flexibility Credit	n/a	0	0	n/a
Compliance Energy Total	**271.97**	**271.86**	**0.11**	**0**

REQUIRED SPECIAL FEATURES
The following are features that must be installed as condition for meeting the modeled energy performance for this computer analysis.
• Indoor air quality, balanced fan
• Window overhangs and/or fins
• Variable capacity heat pump compliance option (verification criteria from RCAP Staff report, Appendix B, and RA3)

HERS FEATURE SUMMARY
The following is a summary of the features that must be field verified by a joint Rel HERS Rater as a condition for meeting the modeled energy performance for this computer analysis. Additional detail is provided in the building tables below. Registered CF2Rs and CF3Rs are required to be completed in the HERS Registry.
Building level Verifications:
• Indoor air quality ventilation
• Kitchen range hood
Cooling System Verifications:
• Verified Refrigerant Charge
• Airflow in ducted mini-splits (RA3.1.4.1.7)
Heating System Verifications:
• Verified heat pump rated heating capacity
• Verified duct leakage measured in zones greater than 150 ft2 (RA3.4.5)
• Ductless indoor units located entirely in conditioned space (RA3.1.4.1.8)
HVAC Distribution System Verifications:
• None —
Domestic Hot Water System Verifications:
• None —

CERTIFICATE OF COMPLIANCE — CF1R-PRF-01E (Page 3 of 8)

Project Name: Knepler ADU
Calculation Description: Title 24 Analysis
Calculation Date/Time: 2021-05-04T09:51:41-07:00
Input File Name: 021034EAU Knepler ADU.cibd19x

ZONE INFORMATION				
01	02	03	04	05
Zone Name	Zone Type	HVAC System Name	Zone Floor Area (ft²)	Avg. Ceiling Height
ADU	Conditioned	HVAC System1	293	15

OPAQUE SURFACES										
01	02	03	04	05	06	07	08	09	10
Name	Zone	Construction	Azimuth	Orientation	Gross Area (ft²)	Window and Door Area (ft2)	Tilt (deg)	Wall Exceptions	Status
Front Wall	ADU	R-15 Wall	90	Front	219	54	90	Extension	New
Left Wall	ADU	R-15 Wall	180	Left	307.5	12	90	none	New
Rear Wall	ADU	R-15 Wall	270	Back	219	48	90	none	New
Right Interior Surface	ADU	R-13 Wall	n/a	n/a	307.5	0	n/a		New
Raised Floor	ADU	R-19 Floor Crawlspace	n/a	n/a	293	0	n/a		New

OPAQUE SURFACES - CATHEDRAL CEILINGS										
01	02	03	04	05	06	07	08	09	10	11
Name	Zone	Construction	Azimuth	Orientation	Area (ft²)	Skylight Area (ft²)	Roof Rise (x in 12)	Roof Reflectance	Roof Emittance	Cool Roof
Roof	ADU	R-45 Roof No Attic	90	Front	293	0	1	0.1	0.85	No

FENESTRATION / GLAZING													
01	02	03	04	05	06	07	08	09	10	11	12	13	14
Name	Type	Surface	Orientation	Azimuth	Width (ft)	Height (ft)	Mult.	Area (ft²)	U-Factor	U-Factor Source	SHGC	SHGC Source	Exterior Shading
Window	Window	Front Wall	Front	90			1	6	0.33	NFRC	0.25	NFRC	Bug Screen
Door	Window	Front Wall	Front	90			1	8	0.33	NFRC	0.25	NFRC	Bug Screen
Transom	Window	Front Wall	Front	90			1	6	0.33	NFRC	0.25	NFRC	Bug Screen

CERTIFICATE OF COMPLIANCE — CF1R-PRF-01E (Page 4 of 8)

Project Name: Knepler ADU
Calculation Description: Title 24 Analysis
Calculation Date/Time: 2021-05-04T09:51:41-07:00
Input File Name: 021034EAU Knepler ADU.cibd19x

FENESTRATION / GLAZING													
01	02	03	04	05	06	07	08	09	10	11	12	13	14
Name	Type	Surface	Orientation	Azimuth	Width (ft)	Height (ft)	Mult.	Area (ft²)	U-Factor	U-Factor Source	SHGC	SHGC Source	Exterior Shading
Transom 2	Window	Front Wall	Front	90			1	6	0.33	NFRC	0.25	NFRC	Bug Screen
Window 2	Window	Left Wall	Left	180			1	12	0.33	NFRC	0.25	NFRC	Bug Screen
Door 2	Window	Rear Wall	Back	270	6	8	1	48	0.33	NFRC	0.25	NFRC	Bug Screen

OVERHANGS AND FINS														
01	02	03	04	05	06	07	08	09	10	11	12	13	14
Window	Overhang					Left Fin				Right Fin			
	Depth	Dist Up	Left Extent	Right Extent	Flap Ht.	Depth	Top Up	Dist L	Bot Up	Depth	Top Up	Dist R	Bot Up
Door 2	5	0.1	2	2	8	0	0	0	0	0	0	0	0

OPAQUE SURFACE CONSTRUCTIONS						
01	02	03	04	05	06	07	08
Construction Name	Surface Type	Construction Type	Framing	Total Cavity R-value	Interior / Exterior Continuous R-value	U-Factor	Assembly Layers
R-15 Wall	Exterior Walls	Wood Framed Wall	2x4 @ 16 in. O. C.	R-15	None / None	0.055	Inside Finish: Gypsum Board Cavity / Frame: R-15 / 2x4 Exterior Finish: 3 Coat Stucco
R-45 Roof No Attic	Cathedral Ceilings	Wood Framed Ceiling	2x12 @ 16 in. O. C.	R-45	None / None	0.027	Roofing: Light Roof (Asphalt Shingle) Roof Deck: Wood Siding/Sheathing/Decking Cavity / Frame: R-45 / 2x12 Inside Finish: Gypsum Board
R-13 Wall	Interior Walls	Wood Framed Wall	2x4 @ 16 in. O. C.	R-13	None / None	0.092	Inside Finish: Gypsum Board Cavity / Frame: R-13 / 2x4 Other Side Finish: Gypsum Board

CERTIFICATE OF COMPLIANCE — CF1R-PRF-01E (Page 5 of 8)

Project Name: Knepler ADU
Calculation Description: Title 24 Analysis
Calculation Date/Time: 2021-05-04T09:51:41-07:00
Input File Name: 021034EAU Knepler ADU.cibd19x

OPAQUE SURFACE CONSTRUCTIONS							
01	02	03	04	05	06	07	08
Construction Name	Surface Type	Construction Type	Framing	Total Cavity R-value	Interior / Exterior Continuous R-value	U-Factor	Assembly Layers
R-19 Floor Crawlspace	Floors Over Crawlspace	Wood Framed Floor	2x8 @ 16 in. O. C.	R-19	None / None	0.049	Floor Surface: Carpeted Floor Deck: Wood Siding/Sheathing/Decking Cavity / Frame: R-19 / 2x8

BUILDING ENVELOPE - HERS VERIFICATION			
01	02	03	04
Quality Insulation Installation (QII)	High Yrsolar Spray Foam Insulation	Building Envelope Air Leakage	CFMF50
Not Required	Not Required	Not Required	n/a

WATER HEATING SYSTEMS						
01	02	03	04	05	06	07
Name	System Type	Distribution Type	Water Heater Name (#)	Solar Heating System	Compact Distribution	HERS Verification
DHW Sys 1	Domestic Hot Water (DHW)	Standard Distribution System	DHW Heater 1 (1)	n/a	None	n/a

WATER HEATERS													
01	02	03	04	05	06	07	08	09	10	11	12	13	14
Name	Heating Element Type	Tank Type	# of Units	Tank Vol. (gal)	Energy Factor or Efficiency	Input Rating or Pilot	Tank Insulation R-value (Hr/ft2)	Standby Loss or Recovery Eff	1st Hr. Rating or Flow Rate	NEEA Heat Pump Brand or Model	Tank Location or Ambient Condition	Status	Verified Existing Condition
DHW Heater 1	Gas		1	50	0.67 EF	>= 75 kBtu/hr	0	76	n/a	n/a	n/a	Existing	n/a

CERTIFICATE OF COMPLIANCE — CF1R-PRF-01E (Page 6 of 8)

Project Name: Knepler ADU
Calculation Description: Title 24 Analysis
Calculation Date/Time: 2021-05-04T09:51:41-07:00
Input File Name: 021034EAU Knepler ADU.cibd19x

WATER HEATING - HERS VERIFICATION							
01	02	03	04	05	06	07	08
Name	Pipe Insulation	Parallel Piping	Compact Distribution	Compact Distribution Type	Recirculation Control	Central DHW Distribution	Shower Drain Water Heat Recovery
DHW Sys 1 - 1/1	Not Required	Not Required	Not Required	None	Not Required	Not Required	Not Required

SPACE CONDITIONING SYSTEMS											
01	02	03	04	05	06	07	08	09	10	11
Name	System Type	Heating Unit Name	Cooling Unit Name	Fan Name	Distribution Name	Required Thermostat Type	Status	Verified Existing Condition	Heating Equipment Count	Cooling Equipment Count
HVAC System1	Heat pump heating cooling	Heat Pump System 1	Heat Pump System 1	n/a	n/a	Setback	New	NA	1	1

HVAC - HEAT PUMPS										
01	02	03	04	05	06	07	08	09	10	11
Name	System Type	Number of Units	Heating		Cooling		Zonally Controlled	Compressor Type	HERS Verification
			HSPF/COP	Cap 47	Cap 17	SEER	EER/CEER			
Heat Pump System 1	VCHP-ductless	1	8.2	33000	19000	14	11.7	Not Zonal	Single Speed	Heat Pump System 1 Hers Hpump

HVAC HEAT PUMPS - HERS VERIFICATION								
01	02	03	04	05	06	07	08	09
Name	Verified Airflow	Airflow Target	Verified EER	Verified SEER	Verified Refrigerant Charge	Verified HSPF	Verified Heating Cap 47	Verified Heating Cap 17
Heat Pump System 1 Hers Hpump	Not Required	0	Not Required	Not Required	Yes	No	Yes	Yes

CERTIFICATE OF COMPLIANCE — CF1R-PRF-01E (Page 7 of 8)

Project Name: Knepler ADU
Calculation Description: Title 24 Analysis
Calculation Date/Time: 2021-05-04T09:51:41-07:00
Input File Name: 021034EAU Knepler ADU.cibd19x

VARIABLE CAPACITY HEAT PUMP COMPLIANCE OPTION - HERS VERIFICATION									
01	02	03	04	05	06	07	08	09	10
Name	Certified Low-Static VCHP System	Airflow to Habitable Rooms	Ductless Units in Conditioned Space	Wall Mount Thermostat	Air Filter Sizing & Pressure Drop Rating	Low Leakage Ducts In Conditioned Space	Minimum Airflow per RA3.3 and SCS.3.4.1	Certified Continuous Fan	Indoor Fan not Operating Continuously
Heat Pump System 1	Not required	Required	Required	Required	Not required	Not required	Not required	Not required	Not required

IAQ ENDOOR AIR QUALITY) MAS					
01	02	03	04	05	06
Dwelling Unit	IAQ CFM	IAQ Watts/CFM	IAQ Fan Type	IAQ Recovery Effectiveness (%)	IAQ Recovery Effectiveness - SREIAQ Recovery Effectiveness) - SRE
Sharn ADU Ventilation 1.1	60	0.375	Balanced HRV	66	n/a

CERTIFICATE OF COMPLIANCE — CF1R-PRF-01E (Page 8 of 8)

Project Name: Knepler ADU
Calculation Description: Title 24 Analysis
Calculation Date/Time: 2021-05-04T09:51:41-07:00
Input File Name: 021034EAU Knepler ADU.cibd19x

DOCUMENTATION AUTHOR'S DECLARATION STATEMENT	
I - I certify that this Certificate of Compliance documentation is accurate and complete.	
Documentation Author Name: Adam Bailey	Documentation Author Signature: Adam Bailey
Company: FRI Energy Consultants, LLC.	Signature Date: 2021-05-04 09:57:00
Address: 21 N. Harrison Ave.	CEA/ HERS Certification Identification (if applicable):
City/State/Zip: Campbell, CA 95008	Phone: 408-866-1620

RESPONSIBLE PERSON'S DECLARATION STATEMENT
I certify the following under penalty of perjury, under the laws of the State of California:
1. I am eligible under Division 3 of the Business and Professions Code to accept responsibility for the building design identified on this Certificate of Compliance.
2. I certify that the energy features and performance specifications identified on this Certificate of Compliance conform to the requirements of Title 24, Part 1 and Part 6 of the California Code of Regulations.
3. The building design features or system design features identified on this Certificate of Compliance are consistent with the information provided on other applicable compliance documents, worksheets, calculations, plans and specifications submitted to the enforcement agency for approval with this building permit application.
Responsible Designer Name: Adam Bailey — Responsible Designer Signature: Adam Bailey
Company: FRI Energy Consultants, LLC. — Date Signed: 2021-05-04 09:57:00
Address: 21 N. Harrison Ave. — License: N/A
City/State/Zip: Campbell, CA 95008 — Phone: 408-866-1620

Digitally signed by CalCERTS. This digital signature is provided in order to secure the content of this registered document, and in no way implies Registration Provider responsibility for the accuracy of the information.

Easy to Verify at CalCERTS.com

FRI Energy Consultants, LLC
21 N. Harrison Avenue, Suite 210
Campbell, Ca. 95008
Phone: 408-866-1620 Fax: 408-866-6832

KNEPLER ADU
3080 ATHERTON DR
SANTA CLARA, CA 95051

T24-3

2019 Low-Rise Residential Nandatory Measures Summary

NOTE: *Low-rise residential buildings subject to the Energy Standards must comply with all applicable mandatory measures, regardless of the compliance approach used. Review the respective section for more information. "Exceptions may apply.*
CA CEC

Building Envelope Measures:	
§ 110.6(a)1	**Air Leakage.** Manufactured fenestration, exterior doors, and exterior pet doors must limit air leakage to 0.3 CFM per square foot or less when tested per NFRC-400, ASTM E283 or AAMA/WDMA/CSA 101/I.S.2/A440.2011.*
§ 110.6(a)5	**Labeling.** Fenestration products and exterior doors must have a label meeting the requirements of § 10-111(a).
§ 110.6(b)	**Field fabricated exterior doors and fenestration** products must use U-factors and solar heat gain coefficient (SHGC) values from Tables 110.6-A, 110.6-B, or JA4.5 for exterior doors. They must be caulked and/or weather stripped.*
§ 110.7	**Air Leakage.** All joints, penetrations, and other openings in the building envelope that are potential sources of air leakage must be caulked, gasketed, or weather stripped.
§ 110.8(a)	**Insulation Certification by Manufacturers.** Insulation must be certified by the Department of Consumer Affairs, Bureau of Household Goods and Services (BHGS).
§ 110.8(g)	**Insulation Requirements for Heated Slab Floors.** Heated slab floors must be insulated per the requirements of § 110.8(g).
§ 110.8(i)	**Roofing Products Solar Reflectance and Thermal Emittance.** The thermal emittance and aged solar reflectance values of the roofing material must meet the requirements of § 110.8(i) and be labeled per §10-113 when the installation of a cool roof is specified on the CF1R.
§ 110.8(j)	**Radiant Barrier.** When required, radiant barriers must have an emittance of 0.05 or less and be certified to the Department of Consumer Affairs.
§ 150.0(a)	**Ceiling and Rafter Roof Insulation.** Minimum R-22 insulation in wood frame ceiling, or the weighted average U-factor must not exceed 0.043. Minimum R-19 or weighted average U-factor of 0.054 or less in a rafter roof alteration. Attic access doors must have permanently attached insulation using adhesive or mechanical fasteners. The attic access must be gasketed to prevent air leakage. Insulation must be installed in direct contact with a continuous roof or ceiling which is sealed to limit infiltration and exfiltration as specified in § 110.7, including but not limited to placing insulation either above or below the roof deck or strap of a drywall ceiling.
§ 150.0(b)	**Loose-fill Insulation.** Loose fill insulation must meet the manufacturer's required density for the labeled R-value.
§ 150.0(c)	**Wall Insulation.** Minimum R-13 insulation in 2x4 inch wood framing wall or have a U-factor of 0.102 or less, or R-20 in 2x6 inch wood framing or have a U-factor of 0.071 or less. Opaque non-framed assemblies must have an overall assembly U-factor not exceeding 0.102. Masonry walls must meet Tables 150.1-A or B.*
§ 150.0(d)	**Raised-floor Insulation.** Minimum R-19 insulation in raised wood framed floor or 0.037 maximum U-factor.*
§ 150.0(f)	**Slab Edge Insulation.** Slab-edge insulation must meet all of the following: have a water absorption rate, for the insulation material alone without facings, no greater than 0.3 percent, have a water vapor permeance no greater than 2.0 perm per inch, be protected from physical damage and UV light deterioration; and, when installed as part of a heated slab floor, meet the requirements of § 110.8(g).
§ 150.0(g)1	**Vapor Retarder.** In climate zones 1 through 16, the earth floor of unvented crawl space must be covered with a Class I or Class II vapor retarder. This requirement also applies to controlled ventilation crawl space for buildings complying with the exception to § 150.0(d).
§ 150.0(g)2	**Vapor Retarder.** In climate zones 14 and 16, a Class I or Class II vapor retarder must be installed on the conditioned space side of all insulation in all exterior walls, vented attics, and unvented attics with air-permeable insulation.
§ 150.0(q)	**Fenestration Products.** Fenestration, including skylights, separating conditioned space from unconditioned space or outdoors must have a maximum U-factor of 0.58, or the weighted average U-factor of all fenestration must not exceed 0.58*.
Fireplaces, Decorative Gas Appliances, and Gas Log Measures:	
§ 110.5(a)	**Pilot Light.** Continuously burning pilot lights are not allowed for indoor and outdoor fireplaces.
§ 150.0(e)1	**Closable Doors.** Masonry or factory-built fireplaces must have a closable metal or glass door covering the entire opening of the firebox.
§ 150.0(e)2	**Combustion Intake.** Masonry or factory-built fireplaces must have a combustion outside air intake, which is at least six square inches in area and is equipped with a mechanically accessible, operable, and tightfitting damper or combustion air control device.*
§ 150.0(e)3	**Flue Damper.** Masonry or factory-built fireplaces must have a flue damper with a readily accessible control.*
Space Conditioning, Water Heating, and Plumbing System Measures:	
§ 110.0 § 110.9	**Certification.** Heating, ventilation and air conditioning (HVAC) equipment, water heaters, showerheads, faucets, and all other regulated appliances must be certified by the manufacturer to the California Energy Commission.*
§ 110.2(a)	**HVAC Efficiency.** Equipment must meet the applicable efficiency requirements in Table 110.2-A through Table 110.2-K.*
§ 110.2(b)	**Controls for Heat Pumps with Supplementary Electric Resistance Heaters.** Heat pumps with supplementary electric resistance heaters must have controls that prevent supplementary heater operation when the heating load can be met by the heat pump alone, and in which the cut-on temperature for compression heating is higher than the cut-on temperature for supplementary heating, and the cut-off temperature for compression heating is higher than the cut-off temperature for supplementary heating.*
§ 110.2(c)	**Thermostats.** All heating or cooling systems not controlled by a central energy management control system (EMCS) must have a setback thermostat.*
§ 110.3(a)4	**Water Heating Recirculation Loops Serving Multiple Dwelling Units.** Water heating recirculation loops serving multiple dwelling units must meet the air release valve, backflow prevention, pump primrs, pump isolation valve, and recirculation loop connection requirements of § 110.3(a)4.
§ 110.3(c)5	**Isolation Valves.** Instantaneous water heaters with an input rating greater than 6.8 kBtu per hour (2 kW) must have isolation valves with hose bibbs or other fittings on both cold and hot water lines to allow for flushing the water heater when the valves are closed.
§ 110.5	**Pilot Lights.** Continuously burning pilot lights are prohibited for natural gas: fan-type central furnaces, household cooking appliances (except appliances without an electrical supply voltage connection with pilot lights that consume less than 700 Btu per hour), and pool and spa heaters.*
§ 150.0(n)1	**Building Cooling and Heating Loads.** Heating and/or cooling loads are calculated in accordance with the ASHRAE Handbook, Equipment Volume, Applications Volume, and Fundamentals Volume, the SMACNA Residential Comfort System Installation Standards Manual, or the ACCA Manual J using design conditions specified in § 150.0(h)2.

2019 Low-Rise Residential Nandatory Measures Summary

§ 150.0(h)3A	**Clearances.** Air conditioner and heat pump outdoor condensing units must have a clearance of at least five feet from the outlet of any dryer
§ 150.0(h)3B	**Liquid Line Drier.** Air conditioners and heat pump systems must be equipped with liquid line filter driers if required, as specified by the manufacturer's instructions.
§ 150.0(j)1	**Storage Tank Insulation.** Unfired hot water tanks, such as storage tanks and backup storage tanks for solar water-heating systems, must have a minimum of R-12 external insulation or R-16 internal insulation where the internal insulation R-value is indicated on the exterior of the tank.
§ 150.0(j)2A	**Water Piping, Solar Water-heating System Piping, and Space Conditioning System Line Insulation.** All domestic hot water piping must be insulated as specified in Section 609.11 of the California Plumbing Code. In addition, the following piping conditions must have a minimum insulation wall thickness of one inch or a minimum insulation R-value of 7.7: the first five feet of cold water pipers from the storage tank; all hot water piping with a nominal diameter equal to or greater than 34 inch that is associated with a domestic hot water recirculation system, from the heating source to storage tank or between tanks; buried below grade, and from the heating source to kitchen fixtures.*
§ 150.0(j)3	**Insulation Protection.** Piping insulation must be protected from damage, including that due to sunlight, moisture, equipment maintenance, and wind as required by Section 120.3(g). Insulation exposed to weather must be water retardant and protected from UV light (no adhesive tapes). Insulation covering chilled water piping and refrigerant suction piping located outside the conditioned space must include, or be protected by, a Class I or Class II vapor retarder. Pipe insulation buried below grade must be installed in a waterproof and non-crushable casing or sleeve.
§ 150.0(p)1	**Gas or Propane Water Heating Systems.** Systems using gas or propane water heaters to serve individual dwelling units must include all of the following: A dedicated 125 volt, 20 amp electrical receptacle connected to the electric panel with a 120/240 volt 3 conductor, 10 AWG copper branch circuit, within three feet of the water heater without obstruction. Both ends of the unused conductor must be labeled with the word "spare" and be electrically isolated. Have a reserved strip-pole circuit breaker space in the electrical panel adjacent to the circuit breaker for the branch circuit and labeled with the words "Future 240V but", a Category III, or IV vent, or a Type B vent with straight pipe between the outside termination and the space where the water heater is installed; accommodate drain that is no more than two inches higher than the base of the water heater, and allows natural draining without pumpingassistance, and a gas supply line with a capacity of at least 200,000 Btu per hour
§ 150.0(p)2	**Recirculating Loops.** Recirculating loops serving multiple dwelling units must meet the requirements of § 110.3(c)5.
§ 150.0(q)3	**Solar Water-heating Systems.** Solar water-heating systemsand collectors must be certified and rated by the Solar Rating and Certification Corporation (SRCC), the International Association of Plumbing and Mechanical Officials, Research and Testing (IAPMO R&T), or by a listing agency that is approved by the Executive Director.
Ducts and Fans Measures:	
§ 110.8(c)3	**Ducts.** Insulation installed on an existing space-conditioning unit must comply with §604.0 of the California Mechanical Code (CMC). If a contractor installs the insulation, the contractor must certify to the customer, in writing, that the insulation meets this requirement.
§ 150.0(m)1	**CMC Compliance.** All air distribution system ducts and plenums must meet the requirements of the CMC §§ 601.0, 602.0, 603.0, 604.0, 605.0 and ANSI/SMACNA-006-2006 HVAC Duct Construction Standards Metal and Flexible 3rd Edition. Portions of supply air and return air ducts and plenums must be insulated to a minimum installed level of R-4.0 or a minimum installed level of R-4.2 when ducts are entirely in conditioned space as confirmed through field verification and diagnostic testing (RA3.1.4.3.8). Portions of the duct system completely exposed and surrounded by directly conditioned space are not required to be insulated. Connections of metal ducts and inner core of flexible ducts must be mechanically fastened. Openings must be sealed with mastic/tape, or other duct-closure system that meets the applicable requirements of UL 181, UL 181A, or UL 181B or aerosol sealant that meets the requirements of UL 723. If mastic or tape is used to seal openings greater than ¼ inch, the combination of mastic and either mesh or tape must be used. Building cavities, support platforms for air handlers, and plenums designed or constructed with materials other than sealed sheet metal, duct board or flexible duct must not be used to convey conditioned air. Building cavities and support platforms may contain ducts. Ducts installed in cavities and support platforms must not be compressed to cause reductions in the cross-sectional area.*
§ 150.0(m)2	**Factory-Fabricated Duct Systems.** Factory-fabricated duct systems must comply with applicable requirements for duct construction, connections, and closures, joints and seams of duct systems and their components must not be sealed with cloth back rubber adhesive duct tapes unless such tape is used in combination with mastic and draw bands.
§ 150.0(m)3	**Field-Fabricated Duct Systems.** Field-fabricated duct systems must comply with applicable requirements for pressure-sensitive tapes, mastics, sealants, and other requirements specified for duct construction.
§ 150.0(m)7	**Backdraft Damper.** Fan systems that exchange air between he conditioned space and outdoors must have backdraft or automatic dampers.
§ 150.0(m)9	**Gravity Ventilation Dampers.** Gravity ventilating systems serving conditioned space must have either automatic or readily accessible, manually operated dampers in all openings to the outside, except combustion inlet and outlet air openings and elevator shaft vents.
§ 150.0(m)9	**Protection of Insulation.** Insulation must be protected from damage, sunlight, moisture, equipment maintenance, and wind. Insulation exposed to weather must be suitable for outdoor service. For example protected by aluminum, sheet metal, painted canvas, or plastic cover. Cellular foam insulation must be protected as above or painted with a coating that is water retardant and provides shielding from solar radiation.
§ 150.0(n)10	**Porous Inner Core Flex Duct.** Porous inner core flex ducts must have a non-porous layer between the inner core and outer vapor barrier.
§ 150.0(m)11	**Duct System Sealing and Leakage Test.** When space conditioning systems use forced air duct systems to supply conditioned air to an occupiable space, the ducts must be sealed and duct leakagetested, as confirmed through field verification and diagnostic testing, in accordance with § 150.0(m)11 and Reference Residential Appendix RA3.
§ 150.0(m)12	**Air Filtration.** Space-conditioning systems with ducts exceeding 10 feet and the supply side of ventilation systems must have MERV 13 or equivalent filters. Filters for space conditioning systems must seve a two inch depth or can be one inch if sized per Equation 150.0-A Pressure drops and labeling must meet the requirements in§150.0(m)12. Filters must be accessible for regular service.*
§ 150.0(m)13	**Space Conditioning System Airflow Rate and Fan Efficacy.** Space-conditioning systems that use ducts to supply cooling must have a hole for the placement of a static pressure probe, or a permanently installed static pressure probe in the supply plenum. Airflow must be ≥ 350 CFM per ton of nominal cooling capacity, and an air-handling unit fan efficacy ≤ 0.45 watts per CFM for gas furnace air handlers and ≤ 0.58 watts per CFM for all others. Small duct high velocity systems must provide an airflow ≥ 250 CFM per ton of nominal cooling capacity, and an air-handling unit fan efficacy ≤ 0.62 watts per CFM. Field verification testing is required in accordance with Reference Residential Appendix RA3.3.*

2019 Low-Rise Residential Nandatory Measures Summary

Requirements for Ventilation and Indoor Air Quality:	
§ 150.0(o)1	**Requirements for Ventilation and Indoor Air Quality.** All dwelling units must meet the requirements of ASHRAE Standard 62.2, Ventilation and Acceptable Indoor Air Quality in Residential Buildings subject to the amendments specified in § 150.0(o)1
§ 150.0(o)1C	**Single Family Detached Dwelling Units.** Single family detained dwelling units, and attached dwellingunits not sharing ceilings or floors with other dwelling units, occupiable spaces, public garages, or commercial spaces must have mechanical ventilation airflow provided at rates determined by ASHRAE 62.2, Sections 4.1.1 and 4.1.2 and as specified in § 150.0(o)1C.
§ 150.0(o)1E	**Multifamily Attached Dwelling Units.** Multifamily attached dwelling units must have mechanical ventilation airflow provided at rates in accordance with Equation 150.0-B and must be either a balanced system or continuous supply or continuous exhaust system. If a balanced system is not used, all units in the building must use the same system type and the dwellingunit envelope leakage must be ≤ 0.3 CFM at 50 Pa (0.2 inch water) per square foot of dwellingunit envelope surface area and verified in accordance with Reference Residential Appendix RA3.8
§ 150.0(o)1F	**Multifamily Building Central Ventilation Systems.** Central ventilation systems that serve multiple dwellingunits must be balanced to provide ventilation airflow for each dwelling unit served at a rate equals or greater than the rate specifiedby Equation 150.0-B. All unit airflows must be within 20 percent of the unit with the lowest airflow rate as it relates to the individual unit's minimum required airflow rate needed for compliance.
§ 150.0(o)1G	**Kitchen Range Hoods.** Kitchen range hoods must be rated for sound in accordance with Section 7.2 of ASHRAE 62.2
§ 150.0(q)2	**Field Verification and Diagnostic Testing.** Dwelling unit ventilation airflow must be verified in accordance with Reference Residential Appendix RA3.7. A kitchen range hood must be verified in accordance with Reference Residential Appendix RA3.7.4.3 to confirm it is rated by HVI to comply with the airflow rates and sound requirements as specified in Section 5 and 7.2 of ASHRAE 62.2.
Pool and Spa Systems and Equipment Measures:	
§ 110.4(a)	**Certification by Manufacturers.** Any pool or spa heating system or equipment must be certified to have all of the following: a thermal efficiency that complies with the Appliance Efficiency Regulations; an on-off switch mounted outside of the heater that allows shutting off the heater without adjusting the thermostat setting, a permanent weatherproof plate or card with operating instructions; and must not use electric resistance heating.*
§ 110.4(b)1	**Piping.** Any pool or spa heating system or equipment must be installed with at least 30 inches of pipe between the filter and the heater, or dedicated suction and return lines, or built-in or built-up connections to allow for future solar heating.
§ 110.4(b)2	**Covers.** Outdoor pools or spas that have a heat pump or gasheater must have a cover.
§ 110.4(b)3	**Directional Inlets and Time Switches for Pools.** Pools must have directional inlets that adequately mix the pool water, and a time switch that will allow all pumps to be set or programmed to run only during off-peak electric demand periods.
§ 110.5	**Pilot Light.** Natural gas pool and spa heaters must not have a continuously burning pilot light.
§ 150.0(p)	**Pool Systems and Equipment Installation.** Residential pool systems or equipment must meet the specified requirements for pump sizing, flow rate, piping, filters, and valves.*
Lighting Measures:	
§ 110.9	**Lighting Controls and Components.** All lighting control devices and systems, ballasts, and luminaires must meet the applicable requirements of § 110.9.*
§ 150.0(k)1A	**Luminaire Efficacy.** All installed luminaires must meet the requirements in Table 150.0-A.
§ 150.0(k)1B	**Blank Electrical Boxes.** The number of electrical boxes that are more than five feet above the finished floor and do not contain a luminaire or other device must be no greater than the number of bedrooms. These electrical boxes must be served by a dimmer, vacancy sensor control, or fan speed control.
§ 150.0(k)1C	**Recessed Downlight Luminaires in Ceilings.** Luminaires recessed into ceilings must meet all of the requirements for: insulation contact (IC) labeling, air leakage; sealing, maintenance, and socket and lite source as described in § 150.0(k)1C.
§ 150.0(k)1D	**Electronic Ballasts for Fluorescent Lamps.** Ballasts for fluorescent lamps rated 13 watts or greater must be electronic and must have an output frequency no less than 20 kHz.
§ 150.0(k)1E	**Night Lights, Step Lights, and Path Lights.** Night lights, sko lights and path lights are not required to comply with Table 150.0-A or be controlled by vacancy sensors provided they are rated to consume no more than 5 watts of power and emit no more than 150 lumens.
§ 150.0(k)1F	**Lighting Integral to Exhaust Fans.** Lighting integral to exhaust fans (except when installed by the manufacturer in kitchen exhaust hoods) must meet the applicable requirements of § 150.0(k).*
§ 150.0(k)1G	**Screw based luminaires.** Screw based luminaires must contain lamps that comply with Reference Joint Appendix JA8.*
§ 150.0(k)1H	**Light Sources in Enclosed or Recessed Luminaires.** Lamps and other separable light sources that are not compliant with the JA8 elevated temperature requirements, including marking requirements, must not be installed in enclosed or recessed luminaires.
§ 150.0(k)1I	**Light Sources in Drawers, Cabinets, and Linen Closets.** Light sources internal to drawers, cabinetry or linen closets are not required to comply with Table 150.0-A or be controlled by vacancy sensors provided that they are rated to consume no more than 5 watts of power, emit no more than 150 lumens, and are equipped with controls that automatically turn the lighting off when the drawer, cabinet or linen closet is closed.
§ 150.0(k)2A	**Interior Switches and Controls.** All forward phase-cut dimmers used with LED light sources must comply with NEMA SSL 7A.
§ 150.0(k)2B	**Interior Switches and Controls.** Exhaust fans must be controlled separately from lighting systems.*
§ 150.0(k)2C	**Interior Switches and Controls.** Lighting must have readily accessible wall-mounted controls that allow the lighting to be manually turned ON and OFF.*
§ 150.0(k)2D	**Interior Switches and Controls.** Controls and equipment must be installed in accordance with manufacturer's instructions.
§ 150.0(k)2E	**Interior Switches and Controls.** Controls must not bypass alarmsr, occupant sensor, or vacancy sensor function if the control is installed to comply with § 150.0(k).
§ 150.0(k)2F	**Interior Switches and Controls.** Lighting controls must comply with the applicable requirements of § 110.9.

2019 Low-Rise Residential Nandatory Measures Summary

§ 150.0(k)2G	**Interior Switches and Controls.** An energy management control system (EMCS) may be used to comply with control requirements if it provides functionality of the specified control according to § 110.9, meets the Installation Certificate requirements of § 130.4, meets the EMCS requirements of § 130.0(a), and meets all other requirements in § 150.0(k)2.
§ 150.0(k)2H	**Interior Switches and Controls.** A multizone programmable controller may be used to comply with dimmer requirements in § 150.0(k) if it provides the functionality of a dimmer according to § 110.9, and complies with all other applicable requirements in § 150.0(k)2.
§ 150.0(k)2I	**Interior Switches and Controls.** In bathrooms, garages, laundry rooms, and utility rooms, at least one luminaire in each of these spaces must be controlled by an occupant sensor or a vacancy sensor providing automatic off functionality. If an occupant sensor is installed, it must be initially configured to manual-on operation using the manual control required under Section 150.0(k)2C.
§ 150.0(k)2J	**Interior Switches and Controls.** Luminaires that are or contain light sources that meet Reference Joint Appendix JA8 requirements for dimming, and that are not controlled by occupancy or vacancy sensors, must have dimming controls.*
§ 150.0(k)2K	**Interior Switches and Controls.** Under cabinet lighting must be controlled separately from ceiling-installed lighting systems.
§ 150.0(k)3A	**Residential Outdoor Lighting.** For single-family residential buildings, outdoor lighting permanently mounted to a residential building, or to other buildings on the same lot, must meet the requirement in item i 150.0(k)3A (ON and OFF switch) and the requirements in either § 150.0(k)3Aii (photocell) and either a motion sensor or automatic time switch control; or § 150.0(k)3Aiii (astronomical time clock), or an EMCS.
§ 150.0(k)3B	**Residential Outdoor Lighting.** For low-rise residential buildings with four or more dwelling units, outdoor lighting for private patios, entrances, balconies, and porches, and residential parking lots and carports with less than eight vehicles per site must comply with either § 150.0(k)3A or with the applicable requirements in Sections 110.9, 130.0, 130.2, 130.4, 140.7 and 141.0.
§ 150.0(k)3C	**Residential Outdoor Lighting.** For low-rise residential buildings with four or more dwelling units, any outdoor lighting for residential parking lots or carports with a total of eight or more vehicles per site and any outdoor lighting not regulated by § 150.0(k)3B or § 150.0(k)3D must comply with the applicable requirements in Sections 110.9, 130.0, 130.2, 130.4, 140.7 and 141.0.
§ 150.0(k)4	**Internally Illuminated address signs.** Internally illuminated address signs must comply with § 140.8, or must consume no more than 5 watts of power as determined according to § 130.0(c).
§ 150.0(k)5	**Residential Garages for Eight or More Vehicles.** Lighting for residential parking garages for eight or more vehicles must comply with the applicable requirements for nonresidential garages in Sections 110.9, 130.0, 130.1, 130.4, 140.6, and 141.0.
§ 150.0(k)6A	**Interior Common Areas of Low-rise Multifamily Residential Buildings.** In a low-rise multifamily residential building where the total interior common area in a single building equals 20 percent or less of the floor area, permanently installed lighting for the interior common areas in that building must be comply with Table 150.0-A and be controlled by an occupant sensor.
§ 150.0(k)6B	**Interior Common Areas of Low-rise Multifamily Residential Buildings.** In a low-rise multifamily residential building where the total interior common area in a single building equals more than 20 percent of the floor area, permanently installed lighting for the interior common areas in that building must : i. Comply with the applicable requirements in Sections 110.9, 130.0, 130.1, 140.6 and 141.0; and ii. Lighting installed in corridors and stairwells must be controlled by occupant sensors that reduce the lighting power in each space by at least 50 percent. The occupant sensors must be capable of turning the light fully on and off from all designed paths of ingress and egress.
Solar Ready Buildings:	
§ 110.10(a)1:	**Single Family Residences.** Single family residences located in subdivisions with 10 or more single family residences and where the application for a tentative subdivision map for the residences has been deemed complete and approved by the enforcement agency, which do not have a photovoltaic system installed, must comply with the requirements of § 110.10(b) through § 110.10(e).
§ 110.10(a)2	**Low-rise Multifamily Buildings.** Low-rise multi-family buildings that do not have a photovoltaic system installed must comply with the requirements of § 110.10(b) through § 110.10(d).
§ 110.10(b)1:	**Minimum Solar Zone Area.** The solar zone must have a minimum total area as described below. The solar zone must comply with access, pathway, smoke ventilation, and spacing requirements as specified in Title 24, Part 9 or other parts of Title 24 or in any requirements adopted by a local jurisdiction. The solar zone total area must be comprised of areas that have no dimension less than 5 feet and are no less than 80 square feet each for buildings with roof areas less than or equal to 10,000 square feet or no less than 160 square feet each for buildings with roof areas greater than 10,000 square feet. For single-family residences, the solar zone must be located on the roof or overhang of the building and have a total area no less than 250 square feet. For low-rise multi-family buildings the solar zone must be located on the roof or overhang of the building, or on the roof or overhang of another structure located within 250 feet of the building, or on covered parking installed with the building project, and have a total area no less than 15 percent of the total roof area of the building excluding any skylight area. The solar zone requirement is applicable to the entire building, including mixed occupancy.*
§ 110.10(b)2	**Azimuth.** All sections of the solar zone located on deep-sloped roofs must be oriented between 90 degrees and 300 degrees of true north.
§ 110.10(b)3A	**Shading.** The solar zone must not contain any obstructions, including but not limited to: vents, chimneys, architectural features, and roof mounted equipment.
§ 110.10(b)3B	**Shading.** Any obstruction located on the roof or any other part of the building that projects above a solar zone must be located at least twice the distance, measured in the horizontal plane, of the height difference between the highest point of the obstruction and the horizontal projection of the nearest part of the solar zone, measured in the vertical plane.*
§ 110.10(b)4	**Structural Design Loads on Construction Documents.** For areas of the roof designated as a solar zone, the structural design loads for roof dead load and roof live load must be clearly indicated on the construction documents.
§ 110.10(c):	**Interconnection Pathways.** The construction documents must indicate a location reserved for inverters and metering equipment and a pathway reserved for routing of conduit from the solar zone to the point of interconnection with the electrical service, and for single family residences and central water heating systems, a pathway reserved for routing plumbing from the solar zone to the water heating system.
§ 110.10(d)	**Documentation.** A copy of the construction documents or a comparable document indicating the information from § 110.10(b) through § 110.10(c) must be provided to the occupant.
§ 110.10(e)1:	**Main Electrical Service Panel.** The main electrical service panel must have a minimum busbar rating of 200 amps.
§ 110.10(e)2:	**Main Electrical Service Panel.** The main electrical service panel must have a reserved space to allow for the installation of a double pole circuit breaker for a future solar electric installation. The reserved space must be permanently marked as "For Future Solar Electric".

HVAC SYSTEM HEATING AND COOLING LOADS SUMMARY

Project Name: Knepler ADU
Date: 5/4/2021
System Name: HVAC System
Floor Area: 283

ENGINEERING CHECKS

Number of Systems	
Heating System	
Output per System	20,000
Total Output (Btuh)	20,000
Output (Btuh/sqft)	70.7
Cooling System	
Output per System	12,000
Total Output (Btuh)	12,000
Total Output (Tons)	1.0
Total Output (Btuh/sqft)	42.4
Total Output (sqft/Ton)	283.0
Air System	
CFM per System	0
Airflow (cfm)	0
Airflow (cfm/sqft)	0.00
Airflow (cfm/Ton)	0.0
Outside Air (%)	0.0%
Outside Air (cfm/sqft)	0.00

Note: values above given at AR conditions

SYSTEM LOAD

	COIL COOLING PEAK			COIL HTG. PEAK	
	CFM	Sensible	Latent	CFM	Sensible
Total Room Loads	170	3,665	123	128	5,110
Return Venter Lighting		0			
ReturnAir Ducts		0			0
Return Fan		0			0
Ventilation	0	0	0	0	0
Supply Fan		0			0
SupplyAir Ducts		0			0
TOTAL SYSTM LOAD		3,665	123		5,110

HVAC EQUIPMENT SELECTION

Ductless Heat Pump		11,482	0	13,629
Total Adjusted Systen Output (Adjusted for Peak Designconditions)		11,482	0	13,629
TIME OF SYSTEM PEAK		Aug 3 PM		Jan 1 AM

HEATING SYSTEM PSYCHROMETRICS (Airstream Temperature at Time of Heating Peak)

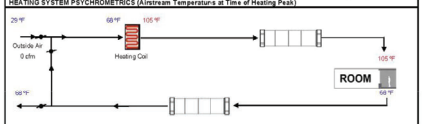

COOLING SYSTEM PSYCHROMETRICS (Airstream Temperatures at Time of Cooling Peak)

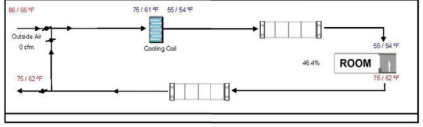

FRI Energy Consultants, LLC
21 N. Harrison Avenue, Suite 210
Campbell, Ca. 95008
Phone: 408-866-1620 Fax: 408-866-6832

KNEPLER ADU
3080 ATHERTON DR
SANTA CLARA, CA 95051

T24-4