



City of Santa Clara

Development Review Hearing

October 20, 2021

510 Meadow Avenue

Public Hearing Item # 2
PLN2021-14698



510 Meadow Avenue

Request

Action on demolishing the existing 1,795 square-foot one-story single-family residence to construct 3,708 square-foot six bedrooms and five bathrooms two-story single-family residence with a new 529 square-foot two-car garage at 510 Meadow Avenue.





510 Meadow Avenue

Site

- Area: 16,861 sq. ft.
- General Plan:
Very Low Density
Residential
- Zoning: Single Family
(R1-6L)

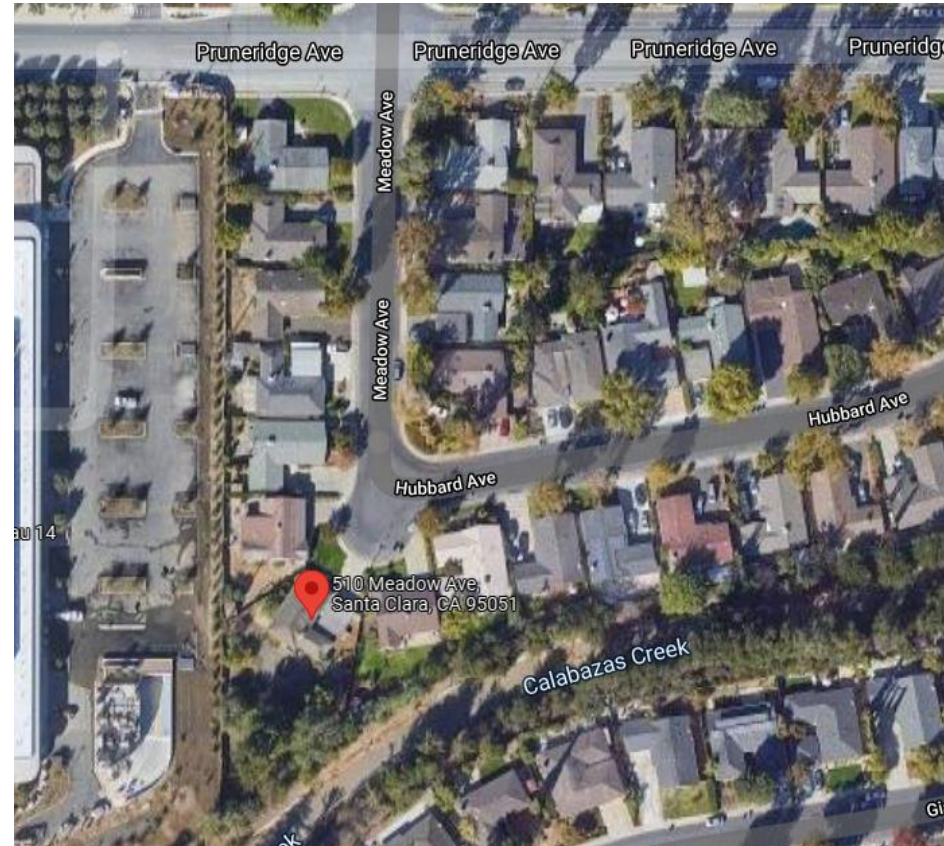



**City of
Santa Clara**
The Center of What's Possible

510 Meadow Avenue

Street View





510 Meadow Avenue

Site Plan

- Area: 16,861 sq. ft.
- Existing: 1,795 sq. ft.;
3 bedroom 2 bath, one story
- Proposed:
 - 2,242 sq. ft. (first Floor)
 - 1,466 sq. ft. (second floor)
 - 529 sq. ft Garage
 - 367 sq. ft balcony on second floor
with screens on sides

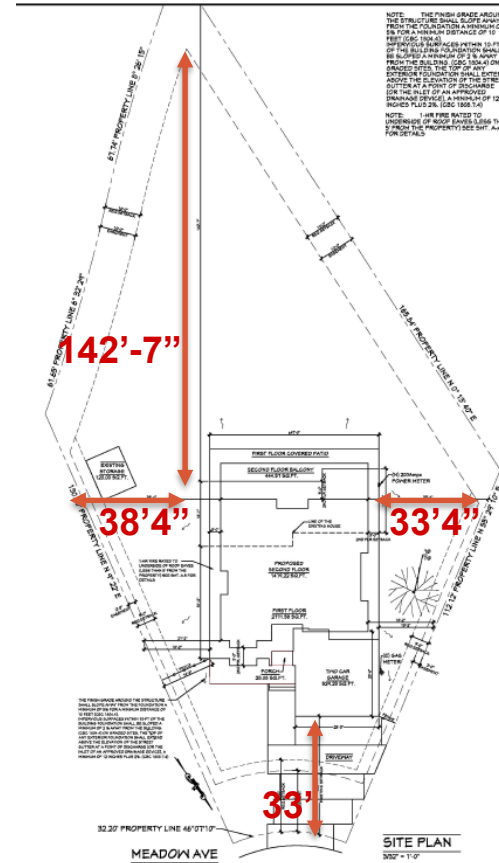



510 Meadow Avenue

Site Plan

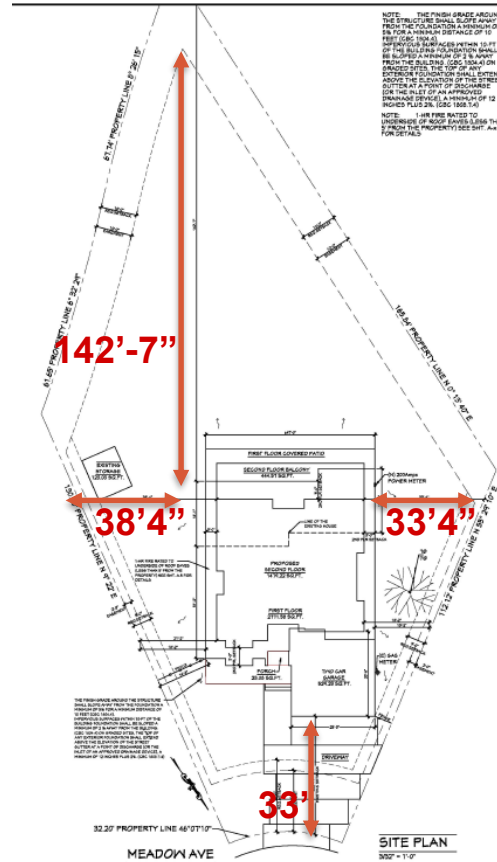
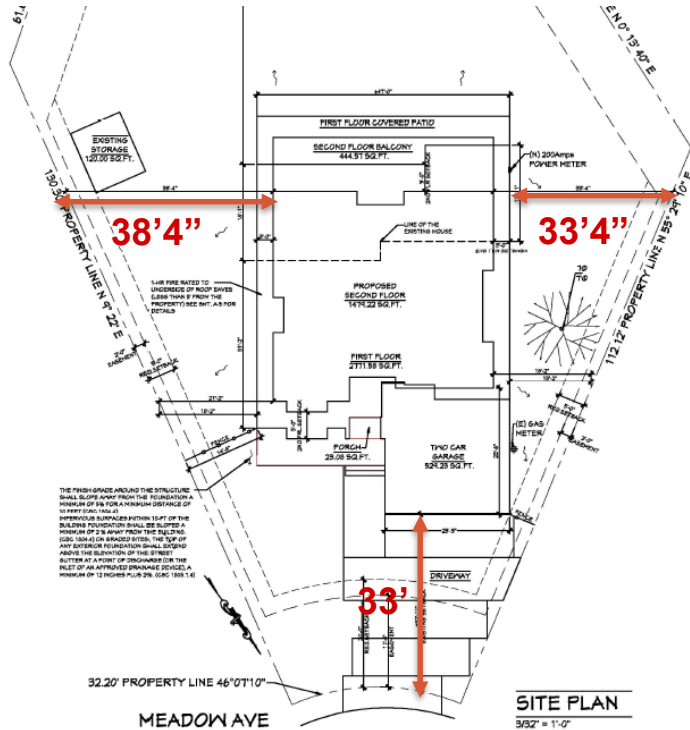



510 Meadow Avenue

Project Data

Lot Area: 16,861 sq. ft.				
	Existing Floor Area (sq. ft.)	Demolition (sq. ft.)	Addition (sq. ft.)	Proposed Floor Area (sq. ft.)
First Floor	1,795	-1,795	2,242	2,242
Second Floor	-	-	1,466	1,466
Garage	-	-	529	529
Porch/Patio	204	-204	23 (front) 367 (rear)	23 (front) 367 (rear)
Shed	120	-	-	120
Balcony	-	-	445	445
Gross Floor Area				4,747
Lot Coverage	$2,119/16,861 = 12.5\%$		-	$3,281/16,861 = 19.4\%$
% second floor to first floor	N/A			53%
F.A.R.	0.11			0.26
Bedrooms/Baths	3 Bedrooms 2 Bathrooms	3 Bedrooms 2 Bathrooms	6 Bedrooms 5 Bathrooms	6 Bedrooms 5 Bathrooms
Flood Zone	X			X



510 Meadow Avenue

Existing Floor Plan

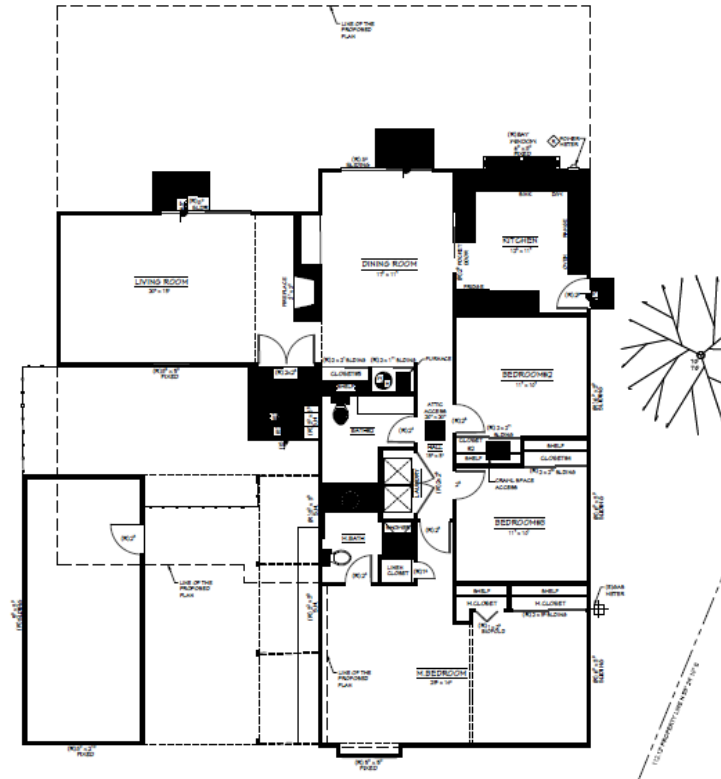



510 Meadow Avenue

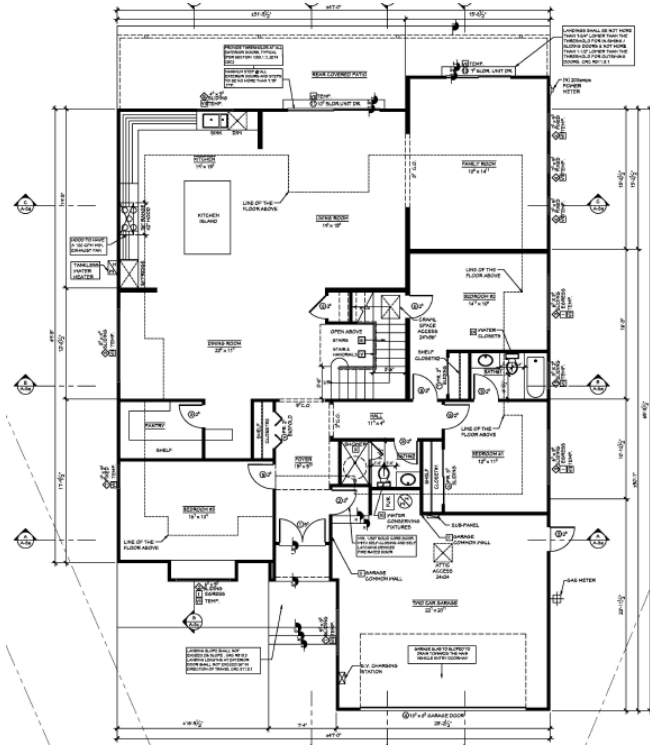

Proposed First Floor Plan

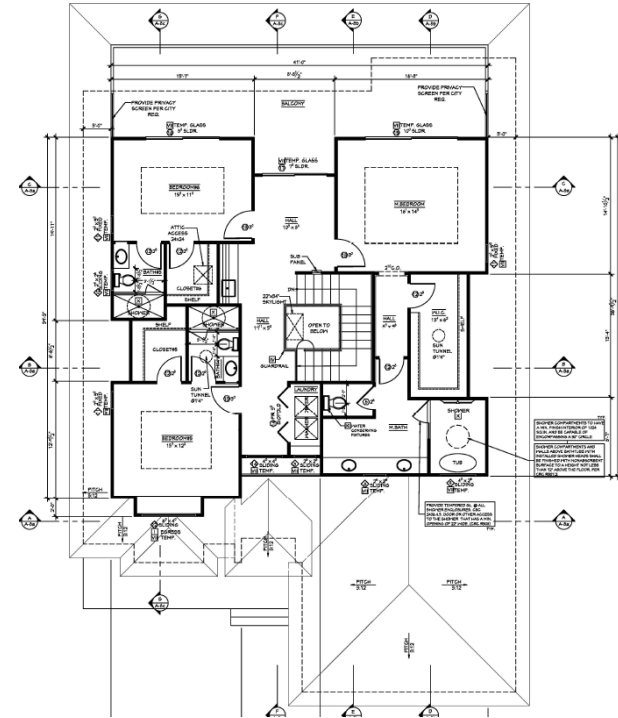

Proposed Second Floor Plan



510 Meadow Avenue

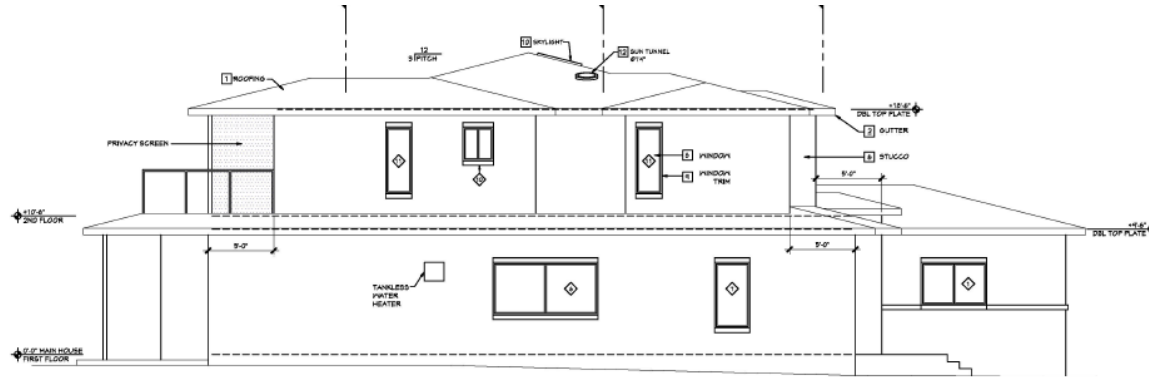

Left Elevation

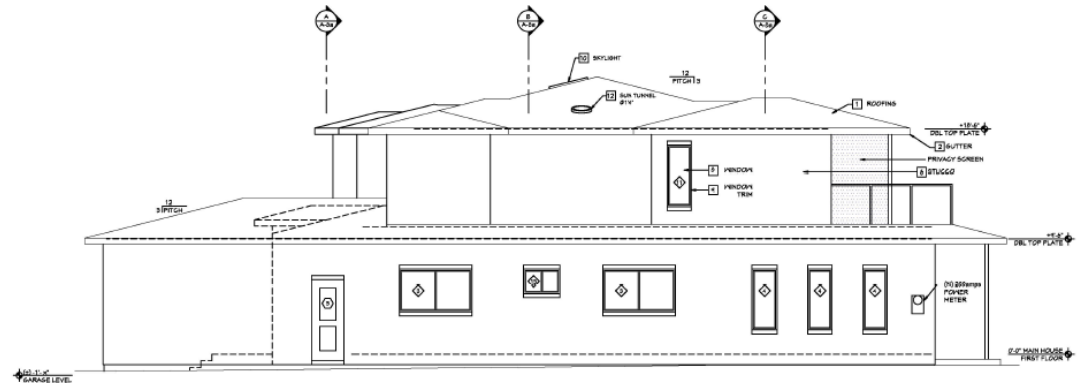

Right Elevation



510 Meadow Avenue

Public Comments

- An email and a phone inquiry was received on the project. An email with concerns about the large size of the proposed house has been received received.



510 Meadow Avenue





510 Meadow Avenue

Recommendation

Approve the proposed demolition of the existing 1,795 square-foot one-story single-family residence to construct 3,708 square-foot six bedrooms and five bathrooms two-story single-family residence with a new 529 square-foot two-car garage at 510 Meadow Avenue., subject to conditions.



City of Santa Clara

Development Review Hearing

October 20, 2021

510 Meadow Avenue

Public Hearing Item # 2
PLN2021-14698