

FOUNDATION & FULL REMODEL

JIANG FAMILY RESIDENCE
1037 HARRISON ST. SANTA CLARA, CA 95050

SHEET INDEX

[illegible]

PROJECT SUMMARY

ASSESSOR'S PARCEL NO:	26905045
ZONING:	R1-4L
JURISDICTION:	SANTA CLARA CITY
TYPE OF CONSTRUCTION:	TYPE V-B, NON-SPRINKLERED
BUILDING OCC. GROUPS:	R-3/U [SINGLE FAMILY RESIDENTIAL]
EXISTING BUILDING/LOT DATA	
LOT AREA:	5,740 SF
PROPERTY SETBACKS:	25'-0" FRONT, 58'-0" REAR, AND SIDE SETBACKS OF 8'-0" & 6'-8"
EXISTING FLOOR AREA: TOTAL	1,274 SF
2ND FLOOR	1,274 SF
NO. OF STORIES:	2
EXISTING BEDROOM:	2
EXISTING BATH:	1
PROPOSED FLOOR AREA: TOTAL	3268 SF +/-
1ST Floor :	1274 SF
2ND Floor :	1274 SF
LOFT Floor :	720 SF +/-
NO. OF STORIES:	2 + LOFT
PROPOSED BEDROOMS :	4
PROPOSED BATHS :	4
EXISTING COVERED FRONT PORCH:	90 SF
EXISTING TOTAL HEIGHT:	28'-8" FT +/-
YEAR BUILT:	1900

APPLICABLE CODES

APPLICABLE CODES

SANTA CLARA MUNICIPAL CODE
2019 CALIFORNIA RESIDENTIAL CODE, CRC
2019 CALIFORNIA FIRE CODE, CFC
2019 CALIFORNIA BUILDING CODE, CBC
2019 CALIFORNIA MECHANICAL CODE, CMC
2019 CALIFORNIA PLUMBING CODE, CPC
2019 CALIFORNIA ELECTRICAL CODE, CEC
2019 CALIFORNIA GREEN BUILDING STANDARDS
2019 ENERGY EFFICIENCY STANDARD, TITLE 24
2019 CALIFORNIA ADMINISTRATIVE CODE, CAC, TITLE 24
2019 CALIFORNIA REFERENCED STANDARDS, TITLE 24

SCOPE OF WORK

- 1, Full foundation replacement, including the ceiling high from 7'-9" to 8'-6";
creat two rooms and two baths;
replace existing outdoor patio (the 1st Floor Plan)
- 2, Existing living area full remodel, addition the (P)interior stairway between
floors and demolition the (E)xterior stairway (the 2nd Floor Plan)
- 3, Addition the (N)shed roof dormer/Finished wall instlation (the Loft Floor Plan)
- 4, Replacement plumbing and electrical.

SPECIAL NOTES

- 1, Not changing to the existing front and sides of the external house.
2, (P)(N)Windows/Doors/Trims/Siding/Roof/Wood, Match (E)Rear.

DEFERRED SUBMITTALS

LOCATION MAP

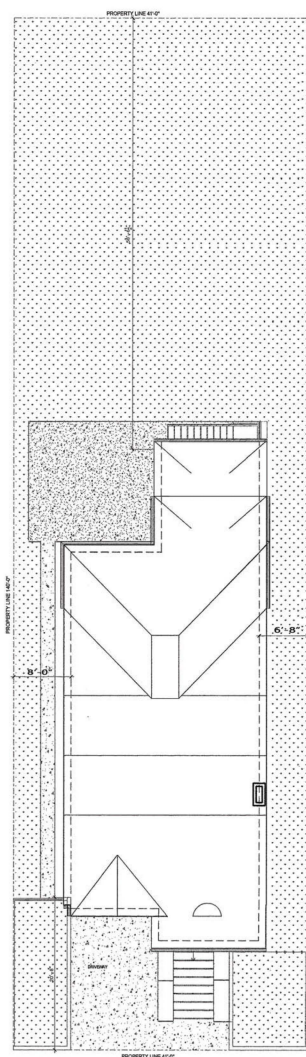
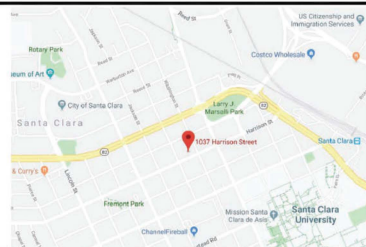

(E) SITE AND ROOF PLAN

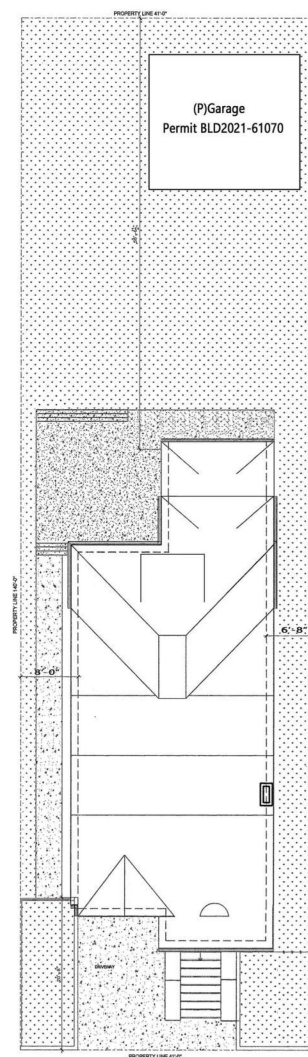

(P) SITE AND ROOF PLAN

Designer:

XUEMAN JIANG

1037 Harrison St,
Santa Clara, CA 95050

650 666 7379

m.artspace.m@gmail.com



Xueman Jiang

JIANG RESIDENCE
1037 HARRISON ST, SANTA CLARA, CA 95050
OWNER: XUEMAN JIANG
TEL: 650 666 7379



DRAWN XUEMAN JIANG

DATE 08/8/2021

SCALE NOTED

COVER SHEET

SCALE: 1/8"=1'-0"

A0.0

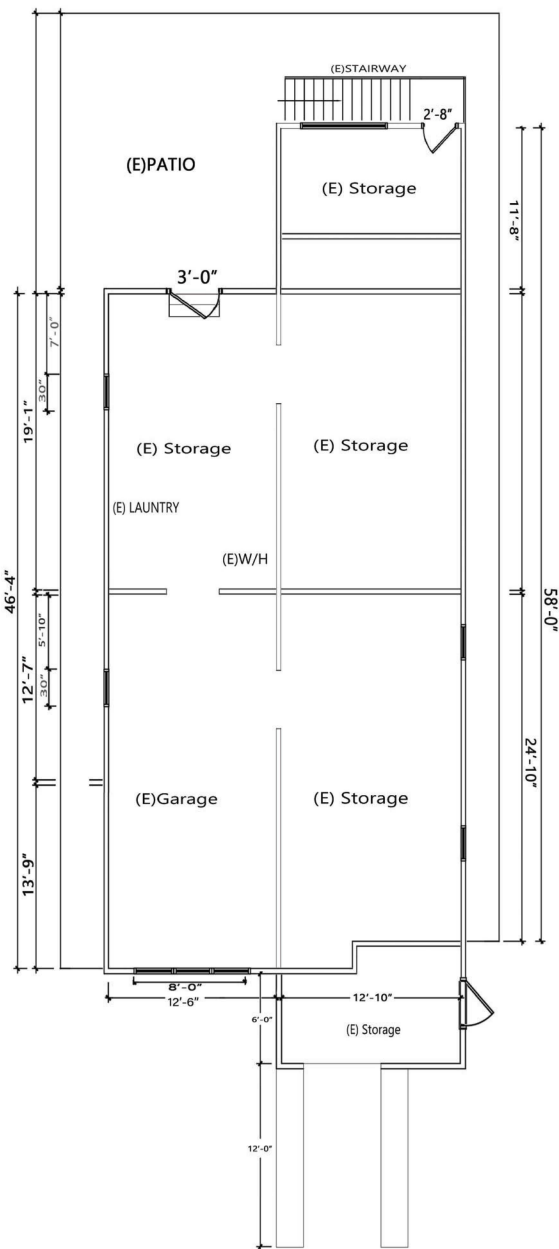

(E) 1ST (FOUNDATION) FLOOR PLAN

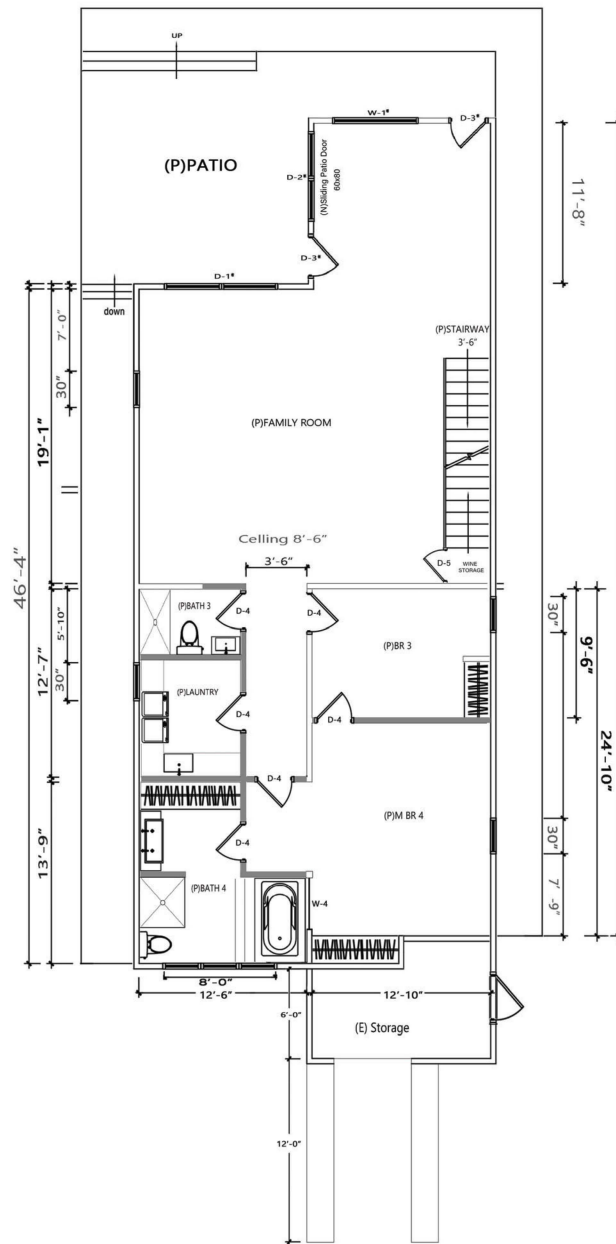

PROPOSED 1ST (FOUNDATION) FLOOR PLAN

Work In The 1st Floor :

1. Full foundation replace / the basement floor replace, increase ceiling high from 7-9 to 8-6".
2. Conversion the floor 1274sf to the living space (create two bedrooms / two baths / Laundry room, Including conversion of the existing garage space).
3. (E) Exterior Door C change to the (P) Sliding Patio Door;
Replace the (E) Exterior Door B to the (P) Exterior French Door A;
Create the (N) Picture Window B / (N) Sliding Patio Door / (N) Exterior French Door B.
Addition (P) Interior Stairway to the 2nd floor.
4. Replacement plumbing/electrical
5. Replace existing outdoor patio.

Note:

All works NOT change the sides/front of the property.

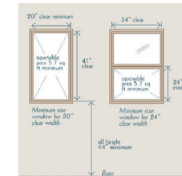

#	SIZE	STYLE	MATERIAL	NOTE
W-1*	5'0" x 6'0"	Exterior Picture Window	4"Trim/Wood, Match (E)Rear	
W-2*	2'8" x 4'0"	Exterior Picture Window	4"Trim/Wood, Match (E)Rear	
W-3*	4'0" x 6'0"	Exterior Sliding Window	4"Trim/Wood, Match (E)Rear	
W-4	4'0" x 6'0"	Interior picture window		

* Exterior Door/Window

#	SIZE	STYLE	MATERIAL	NOTE
D-1*	8'0" x 6'0"	Finished Sliding Patio Door	4"Trim/Wood, Match (E)Rear	
D-2*	5'0" x 6'0"	Sliding Patio Door	4"Trim/Wood, Match (E)Rear	
D-3*	2'8" x 6'0"	Exterior French Door	4"Trim/Wood, Match (E)Rear	
D-4	2'8" x 6'0"	Interior Door		
D-5	2'8" x 6'0"	French Glass, Arched		
D-6	5'0" x 6'0"	French Door		
D-7	2'8" x 6'0"	French Door		

Designer:

XUEMAN JIANG

1037 Harrison St,
Santa Clara, CA 95050

650 666 7379
m.artspace.m@gmail.com



Xueman Jiang

JIANG RESIDENCE
ADDRESS: 1037 HARRISON ST. SANTA CLARA, CA 95050

OWNER: XUEMAN JIANG
TEL: 650 666 7379

DRAWN : XUEMAN JIANG

DATE: 08/8/2021

SCALE: Noted

PROPOSED
1ST FLOOR PLAN

SCALE: 1/4"=1'-0"

A1.0

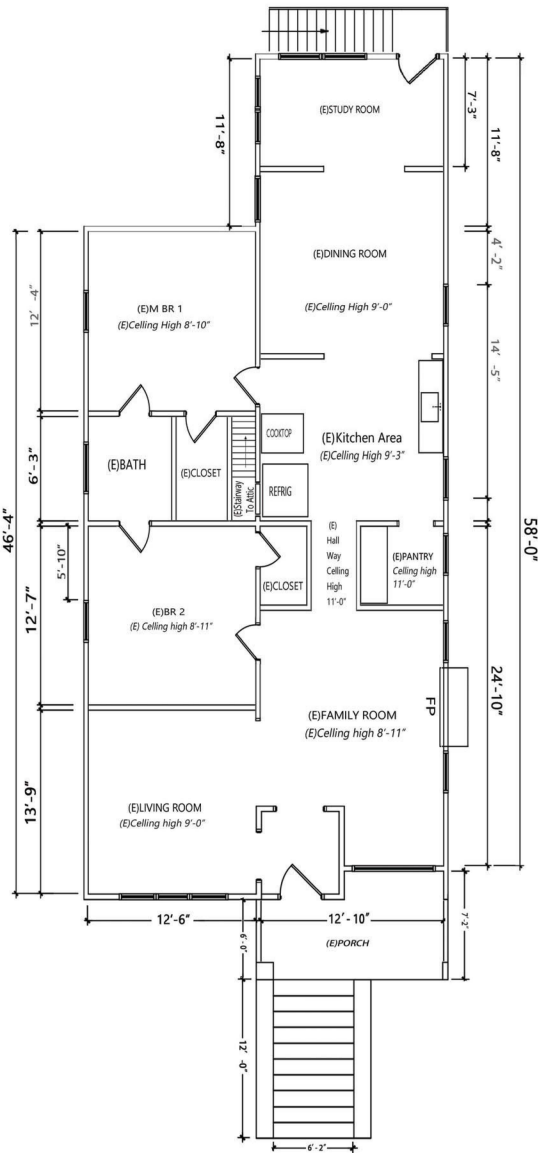

(E) 2ND FLOOR PLAN

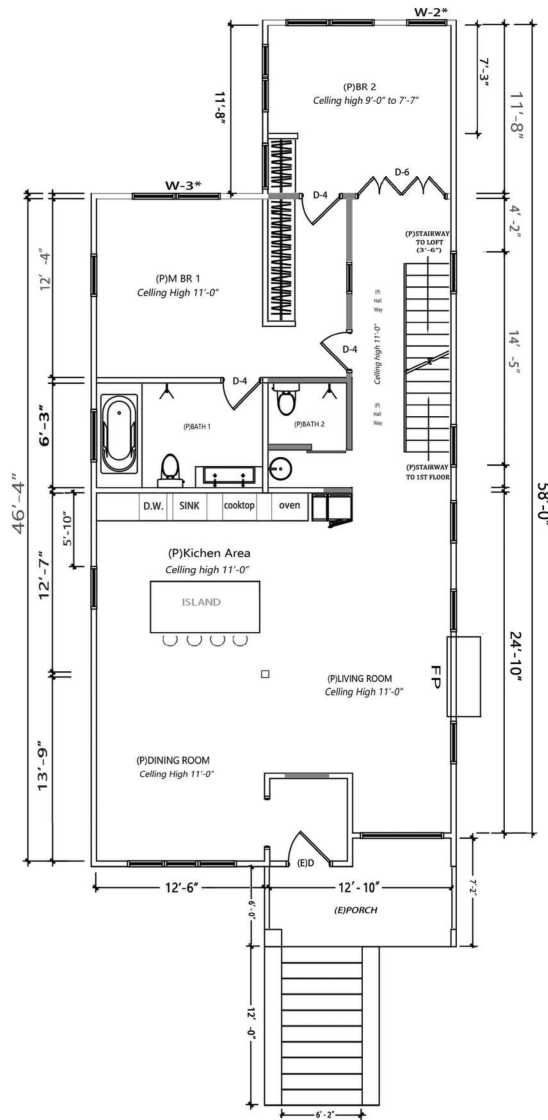

PROPOSED 2ND FLOOR PLAN

Works In The 2nd Floor :

- 1, Full remodel, including kitchen/bathroom;
Demolition some (E)walls / Create some (N)walls;
Demolition the (E)stairway and create the (N)stairway to the loft floor; Recover to the Original ceiling high to 11'-0" from (E)ceiling high of the 9'-0" (-+).
- 2, Create the (P)bath 2, and addition (N)sliding window (W-3) in the (P)M Bedroom1.
- 3, (E)door of the rear change to the (P)Pic window (W-2).
- 4, The (E)bedroom 2 change to the (P)kitchen area;
Create the (P)bedroom 2 in the (E)study room area.
- 5, Replace plumbing/electrcal.

NOTE:

All works NOT change the sides/front of the proterty.

#	SIZE	STYLE	MATERIAL	NOTE
W2	2'8"x 4'0"	Picture	Wood	4"Trim, Match
W-3	5'0"x 4'0"	Sliding	Wood	4"Trim, Match
D-4	2'8"x 6'8"	Swing		
D6	6'0"x 6'8"	Fold French		

APPLICABLE CODES

SANTA CLARA MUNICIPAL CODE
 2019 CALIFORNIA RESIDENTIAL CODE, CRC
 2019 CALIFORNIA FIRE CODE, CFC
 2019 CALIFORNIA BUILDING CODE, CBC
 2019 CALIFORNIA MECHANICAL CODE, CMC
 2019 CALIFORNIA PLUMBING CODE, CPC
 2019 CALIFORNIA ELECTRICAL CODE, CEC
 2019 CALIFORNIA GREEN BUILDING STANDARDS
 2019 ENERGY EFFICIENCY STANDARD, TITLE 24
 2019 CALIFORNIA ADMINISTRATIVE CODE, CAC, TITLE 24
 2019 CALIFORNIA REFERENCED STANDARDS, TITLE 24

- (E)WALL
- (N)WALL
- (N)POST

Designer:

XUEMAN JIANG

1037 Harrison St,
 Santa Clara, CA 95050
 650 666 7379
 m.artspace.m@gmail.com



Xueman Jiang

JIANG RESIDENCE
 ADDRESS: 1037 HARRISON ST. SANTA CLARA, CA 95050
 OWNER: XUEMAN JIANG
 TEL: 650 666 7379

DRAWN: XUEMAN JIANG
 DATE: 08/8/2021
 SCALE: Noted

PROPOSED
 2ND FLOOR PLAN

SCALE: 1/4"=1'-0"

A2.0

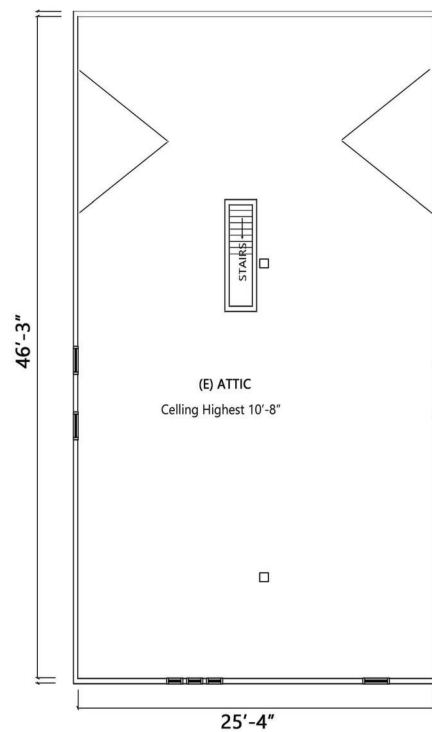

(E) ATTIC FLOOR PLAN

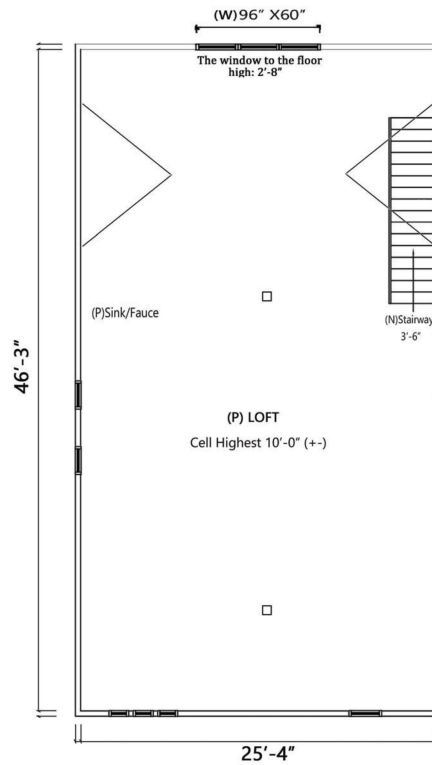

(P) LOFT FLOOR PLAN

Works In The Loft:

- 1, Create the (N)shed roof dormer on the rear of the loft floor.
- 2, Finished the flooring and the wall inslation;
conversion the 720sf (+-) to the living space.
- 3, Finish the Lights/electrcal/plumming on the loft floor;
addition a sink/fauce.

Note:

APPLICABLE CODES

SANTA CLARA MUNICIPAL CODE
 2019 CALIFORNIA RESIDENTIAL CODE, CRC
 2019 CALIFORNIA FIRE CODE, CFC
 2019 CALIFORNIA BUILDING CODE, CBC
 2019 CALIFORNIA MECHANICAL CODE, CMC
 2019 CALIFORNIA PLUMBING CODE, CPC
 2019 CALIFORNIA ELECTRICAL CODE, CEC
 2019 CALIFORNIA GREEN BUILDING STANDARDS
 2019 ENERGY EFFICIENCY STANDARD, TITLE 24
 2019 CALIFORNIA ADMINISTRATIVE CODE, CAC, TITLE 24
 2019 CALIFORNIA REFERENCED STANDARDS, TITLE 24

□ (E)POST

Designer:

XUEMAN JIANG

1037 Harrison St.
Santa Clara, CA 95050

650 666 7379
m.artspace.m@gmail.com



Xueman Jiang

JIANG RESIDENCE
 ADDRESS: 1037 HARRISON ST. SANTA CLARA, CA 95050
 OWNER: XUEMAN JIANG
 TEL: 650 666 7379



DRAWN : XUEMAN JIANG

DATE: 08/8/2021

SCALE: Noted

**PROPOSED LOFT
FLOOR PLAN**

SCALE: 1/4"=1'-0"

A3.0

m.artspace.m@gmail.com



JIANG RESIDENCE
1037 HARRISON ST. SANTA CLARA, CA 95050
OWNER: XUEMAN JIANG
TEL: 650 666 7379

1. Addition (N)Shed Roof Dormer on the loft floor,
(N)roof/chek walls/windows (E)rim/Wood, match (E)rear.
2. Addition (N)Sliding window A, 4"rim/Wood, match (E)rear.
3. Demolition (E)outdoor stairway; (E)door A change to
the (P)icture window A and addition (N)picture window B
4"rim/Wood, match (E)rear.
4. (E)Door C change to the (P)ilding patio door A,
4"rim/Wood, match (E)rear.
5. Addition (N)Sliding patio Door B / (N)Swing French Door
(N)Door 4"rim/Wood, match (E)rear.
6. (E)Swing Door B replace to the (P)swing French door A,
4"rim/Wood, match (E)rear.
7. (P)oor/patio level same as basement.
8. All of 4"rim/Wood, match (E)rear;

Note:
All of the works on the rear elevation of the property
No change the sides/front of the property.

SCALE : NOTED

PROPOSED ELEVATIONS

SCALE: 1/4"=1'-0"

A4.0

