



City of Santa Clara

Development Review Hearing
November 3, 2021

143 Claremont Avenue

Public Hearing Item # 3
PLN2021-14903



143 Claremont Avenue

Request

Action on the new construction of a 3,789 square-foot six bedroom and four bathroom two-story single family residence with attached 495 square-foot attached one bedroom and one bathroom accessory dwelling unit





143 Claremont Avenue

Site

- Area: 6,090 sq. ft.
- Zoning: Single Family (R1-6L)
- Architectural Style: Patio Home





**City of
Santa Clara**
The Center of What's Possible

143 Claremont Avenue

Street View





143 Claremont Avenue

Site Plan

- Lot Area: 6,090 sq. ft.
- Existing: 2,088 sq. ft.;
3-bedroom 2-bath, one-story with 2-car garage
- Proposed:
 - 2,235 sq. ft. (first Floor)
 - 1,466 sq. ft. (second floor)
 - 495 sq. ft Garage conversion and front expansion into ADU

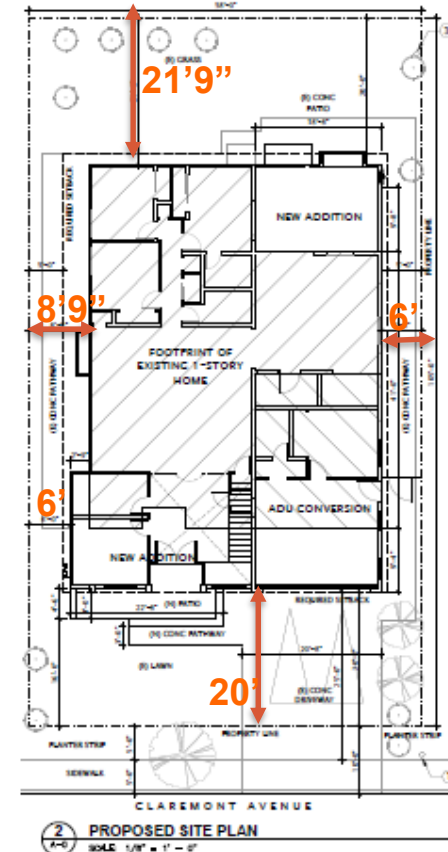
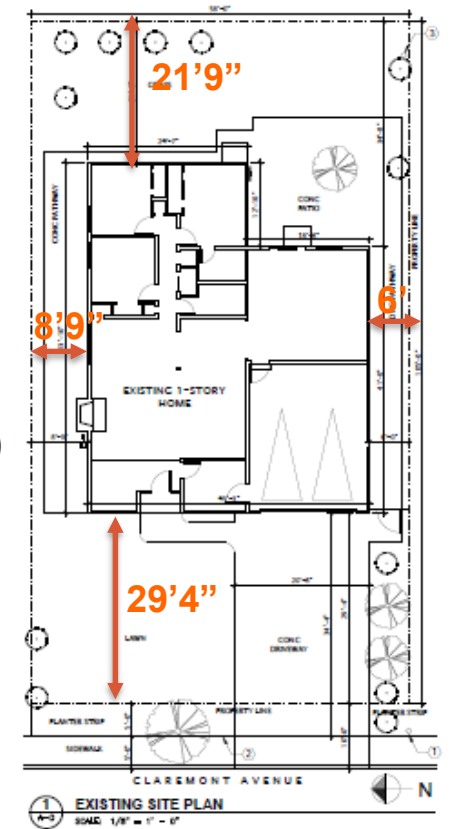



143 Claremont Avenue

First Floor Plans

- Existing and New

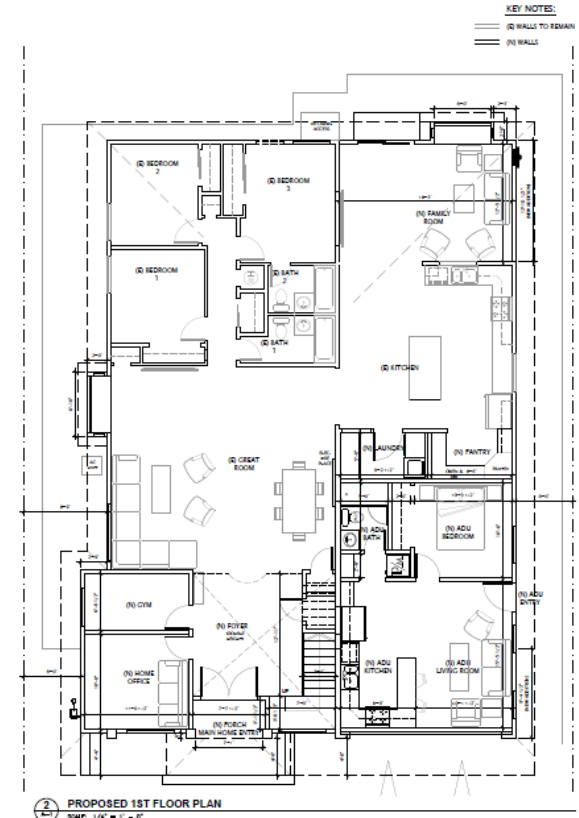
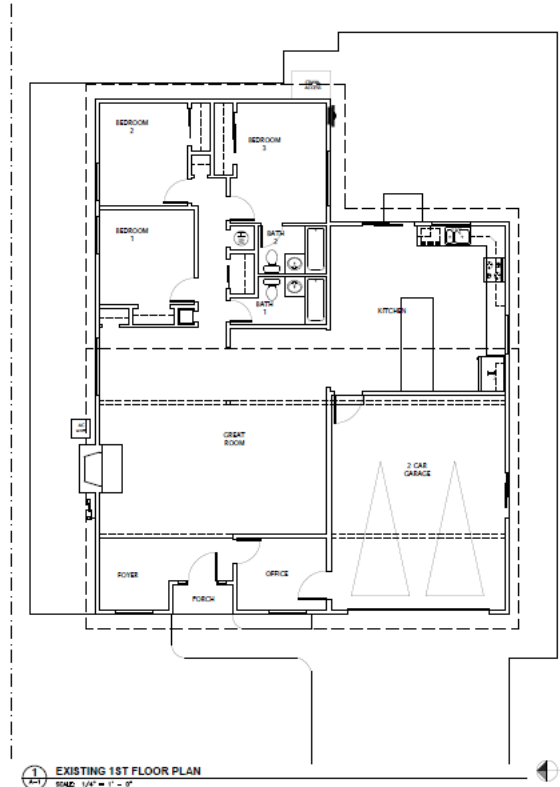

KEY NOTES:
--- (D) WALLS TO REMAIN
--- (N) WALLS



143 Claremont Avenue

Second Floor Plan

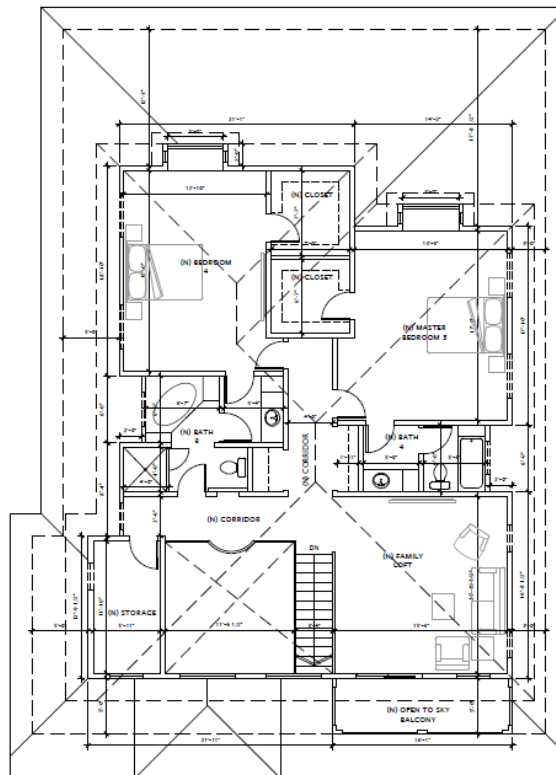



143 Claremont Avenue

Project Data

Lot Size: 6,090 sq.ft	Existing Floor Area (sq.ft.)	Proposed Floor Area (sq.ft.)
First Floor	1,662	2,235
Garage	426	0
Covered Porches	0	0
Second Floor	n/a	1,554
Gross Floor Area	1,694	3,789
Lot Coverage	$2,088 / 6,090 = 34\%$	$2,235 / 6,090 = 35\%$
ADU	n/a	495 (1 bedroom)
2nd:1st Floor Coverage	n/a	$1,554 / 2,730 = 57\%$
F.A.R.	$2,088 / 6,090 = 0.34$	$3,789 / 6,090 = 0.62$
Bedrooms/Baths	3 / 2	6 / 4
Flood Zone	X	X



143 Claremont Avenue

Elevations

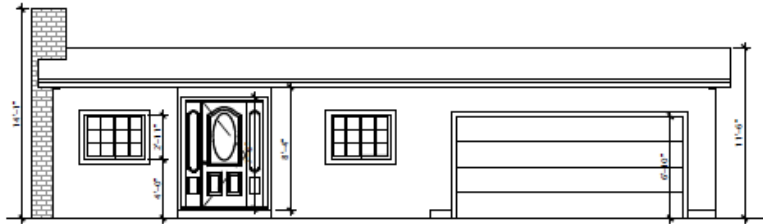

1 EXISTING WEST / FRONT ELEVATION
SCALE: 1/4" = 1' - 0"

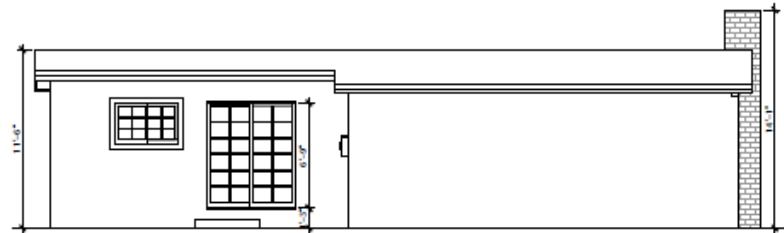

1 EXISTING EAST / REAR ELEVATION
SCALE: 1/4" = 1' - 0"



3 PROPOSED WEST / FRONT ELEVATION
SCALE: 1/4" = 1' - 0"



3 PROPOSED EAST / REAR ELEVATION
SCALE: 1/4" = 1' - 0"



143 Claremont Avenue

Elevations

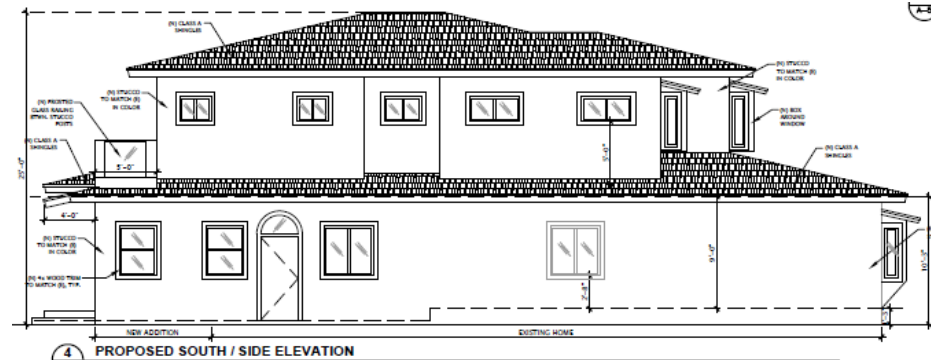
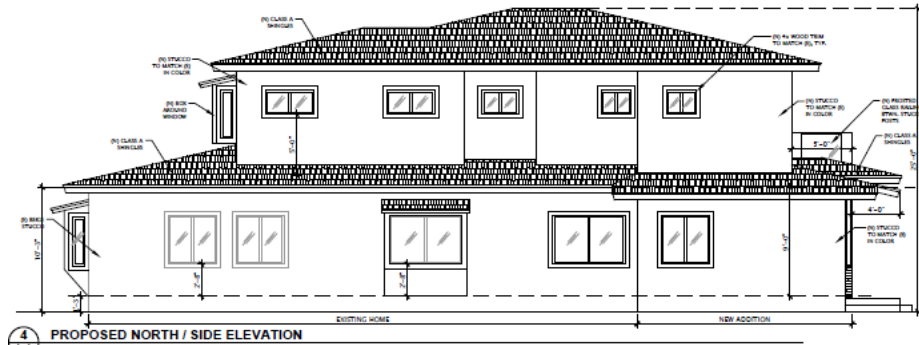
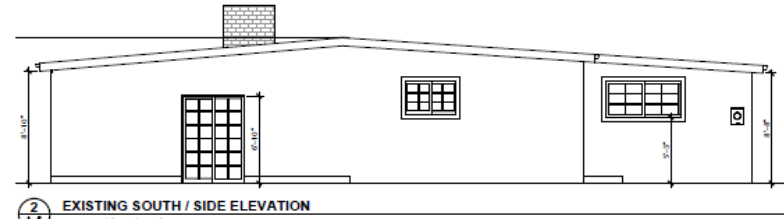
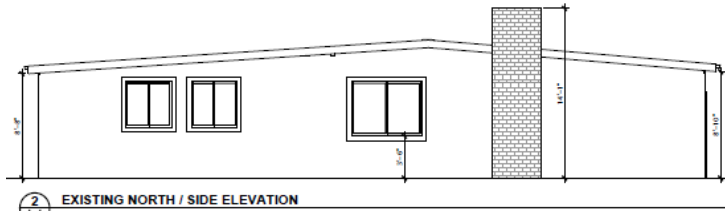



143 Claremont Avenue

Public Comments

Address: 143 Claremont Avenue; APN: 296-16-011

Applicant/Owner: Prasad Kunigiri

Project Description: Architectural Review of the proposed substantial demolition of an existing 1,662 sft one-story three-bedroom and two-bathroom house with an attached two-car garage, and new construction of a proposed 3,789 square-foot two-story 5 bedroom + office and four bathroom residence and conversion of an attached two car garage into a 495 square-foot one-bedroom accessory dwelling unit.



I am fine with the elevation and setbacks as shown in the picture and okay with this home extension plan.

Scott Fisher
Chris Fisher
133 Claremont Ave, Santa Clara

10/28/2021





143 Claremont Avenue

Recommendation

Approve the new construction of a 3,789 square-foot six bedroom and four bathroom two-story single family residence with an attached 495 square-foot one bedroom and one bathroom accessory dwelling unit for the property located at 143 Claremont Avenue, subject to conditions.



City of Santa Clara

Development Review Hearing
November 3, 2021

143 Claremont Avenue

Public Hearing Item # 3
PLN2021-14903